THREE TO GET READY.
Spence BOWMAN Dobson
C-FAX 1070
MORNINGS

Victoria Times

93rd YEAR, No. 129 ★★ VICTORIA, B.C., WEDNESDAY, NOVEMBER 10, 1976 15 CENTS DAILY, 30 CENTS SATURDAY

COME IN AND SEE THE ALL NEW FORD THUNDERBIRD
peter pollen ford

Home Bills Raise CoL

OTTAWA (CP) — Higher shelter costs, arising chiefly from annual increases in property taxes on homes, pushed up the cost of living in October, but food prices continued to act as a moderating influence, Statistics Canada said today.

Although food prices have declined by 2.5 per cent in the last 12 months, prices of all items excluding food have risen by 9.1 per cent.

The government agency said its consumer price index, the most commonly used indicator of inflation, rose seven-tenths of one per cent in October from September levels.

The increase is the largest monthly rise since last May but between October, 1975, and October, 1976, the index increased by only 6.2 per cent. In the previous 12 months, from October, 1974 to October, 1975, the index increase was 10.6 per cent.

The over-all index for October was 151.7, up from 150.7 for September.

The food portion of the index remained steady for the month as some prices went up and others declined.

Excluding food, over-all prices measured by the index would have increased by eight-tenths of one per cent.

Prices for fresh vegetables, eggs and restaurant meals rose last month but the increases were offset by declines in beef and pork products, fresh fruit, sugar and soft drinks consumed at home.

The relatively low annual inflation between last month and October, 1975, will probably add fuel to government arguments that its wage and profit controls program is working.

Critics are likely to continue to retort that food prices have led the moderationn. Food

See PRICES Page 2

★

Jobless Figures Blasted

Times News Services

OTTAWA — A barrage of opposition complaints about the highest seasonally-adjusted unemployment rate in more than 15 years brought an admission Tuesday from Finance Minister Donald Macdonald that the recent economic recovery has not been as swift as had been expected by the government.

"It is clear the cyclical trend we had hoped for has not materialized," said Macdonald as he was pressed by MPs for an explanation of the 7.6-per-cent jobless rate in October.

Statistics Canada figures showed Tuesday that there were 679,000 unemployed in the country last month.

The number was up by 9,000 from September and the jobless rate, adjusted for seasonal changes in the work force, was up from 7.3 per cent.

New Democratic Party leader Ed Broadbent called for immediate government action to halt what he said was a plunge toward depression levels of unemployment.

"Not since February, 1961, has the seasonally-adjusted rate of unemployment risen to 7.6 per cent. What is worse is that the intensity of unemployment is deepening." He told the Commons.

The new Statistics Canada figures showed people were remaining without jobs for longer periods of time and in some cases were giving up hope and leaving the labor force entirely.

"The frightening element of this month's figures is that they show that the number of people unemployed for more than three months has almost doubled in the past year. Clearly a deepening of the unemployment crisis is facing Canadians," he added.

Conservative finance critic Sinclair Stevens suggested that the anti-inflation program was adversely affecting job creation but Macdonald rejected his argument, saying economies have also been sluggish in the U.S. and other industrial countries which do not have controls.

BULLETPROOF

TORONTO (CP) — A Presbyterian church has decided to install bulletproof glass in its windows because of vandalism, says the church's minister. Rev. Evan Jones said Tuesday it has cost more than $1,000 in the last year to replace broken windows at St. Andrew's Church. The church has tried plastic windows to no avail.

Wrong-Way Tanker Second in a Month

By MIKE HUGHES
Times Staff

For the second time in less than a month, a tanker carrying millions of gallons of crude oil has wandered the wrong way in the outbound shipping lanes of the Strait of Juan de Fuca.

A U.S. coast guard spokesman said today that the Kuwaiti tanker Warbah, crewed by Korean sailors with little knowledge of English, travelled against outbound traffic for about 60 miles last week en route to the Puget Sound Pilot Station, at Port Angeles.

The vessel was carrying about 17.7 million gallons of crude oil from the Persian Gulf.

A similar incident occurred last month involving the Panamanian registered tanker White Peony, which was loaded with 24.5 million gallons of crude oil. The vessel was manned by a Chinese crew.

In both cases, efforts by the coast guard to communicate with the vessels proved futile.

When the White Peony incident was reported, Washington State Gov. Dan Evans said the incident pointed up the coast guard's lack of authority to effectively control oil tankers in the Strait.

Cmdr. Neal Nelson of the coast guard in Seattle said in an interview today the charge is true because mandatory adherence to traffic controls would require international agreement.

He said some of the Strait is international waters and any attempt to enforce such regulations on all foreign vessels would demand the agreement of all countries concerned.

Nelson said Canada and the U.S. are currently working on a radar and radio surveillance program which would further tighten safety measures.

The present system of controls involves a separation of the Strait into traffic lanes and a practice of having ships check with the coast guard by radio.

However, the system is voluntary.

"It's not as orderly as I would like to see it but it's a significant improvement over the conditions that existed before the program was introduced in March, 1975," he said.

He said an estimated one-third to half of the ships inbound in the Strait do not participate in the traffic control system and about 10 to 25 per cent outbound do not communicate with the coast guard.

However, Nelson, commanding officer of the Puget Sound vessel traffic service, said the estimate covers the whole period since the program was introduced.

At the start of the program the percentage was higher, he said, but now more and more ships are participating.

Nelson said when the Coast Guard becomes aware of a ship travelling in the wrong lane, it immediately notifies the other vessels in the area.

He said there have been no collisions since the control program was introduced.

Des Allard, a spokesman for the ministry of transport, said in an interview today the situation is serious when ship captains don't understand Coast Guard instructions.

However, he said the incidents of the stray tankers have all happened in U.S. waters and so "it's the U.S. coast guard's baby."

He pointed out that the situation should improve somewhat when the MoT sets up its sophisticated traffic control system next year.

PQ HAS 2-1 EDGE IN VOTER POLL

MONTREAL (UPI) — A new poll of Quebec voters today showed growing erosion of support for the ruling Liberal government, with the separatist Parti Quebecois leading Premier Robert Bourassa by 2-1.

With Quebec five days away from the Nov. 15 election, 29.5 per cent of the persons polled said they would vote for the Parti Quebecois against only 15.9 per cent for the Liberals. The conservative Union Nationale party reflected continuing gains, drawing 8.5 per cent support among the persons polled.

The poll was sponsored by the Montreal Gazette, Le Devoir, Radio Mutuel and the Toronto Star and was conducted by two McGill University professors from data supplied by the Institute for the Collection of Information.

It showed 30 per cent of the voters were still undecided and six per cent refused to respond.

The poll said that if only declared voters were considered, the PQ was supported by 49.6 per cent against 26.6 per cent for the Liberals and 14.1 per cent for the Union Nationale.

RIOT POLICE IN TOKYO grapple with left-wing students at a demonstration today against official ceremonies marking the 50th anniversary of Emperor Hirohito's ascension to the throne. The ceremonies were also boycotted by opposition members of Japan's parliament. An estimated 4,600 students took part in the demonstration; 23 of them were arrested.

Cool Reception On Used Cars

The B.C. cabinet and used-car dealers in the province are cool to suggested legislation providing warranties on used automobiles.

Bill McKinley, president of the B.C. Automobile Association, said the cabinet did not appear enthusiastic about the idea raised in the association's annual brief.

McKinley said he was told during the cabinet meeting that such legislation would be difficult to enact because it would protect only those people who buy used cars from a dealer and would have no effect on individual transactions.

"This is the excuse they gave us," McKinley said.

He said the association would continue to press the government.

Consumer and Corporate Affairs Minister Rafe Mair is concerned about the problem, McKinley said, and told the association that his department has looked into the area.

In Vancouver, Ron Baldwin, general manager of the Automotive Retailers Association, warned that the price of used cars would skyrocket if dealers were forced to give warranties similar to those

See RECEPTION Page 2

Pie-in-Sky For $152.89

BUFFALO, N.Y. (AP) Want a pizza? Want to see a helicopter land in your yard?

The Santora Family Drive-In Restuarant will be glad to provide fly-in service.

The pie-in-the-sky scheme costs $152.89 for a 12-inch cheese-and-pepperoni standard model. Anchovies cost an extra dollar.

Additional pies: $2 each up to 300 pounds a trip.

Santora's said the service won't be fast. It wants two days' notice so police can be notified.

Local regulations permit chopper landings outside city limits in areas free of trees, wires and towers.

WEATHER
Tonight: Fog
Thursday: Some Sun

WORDPLAY

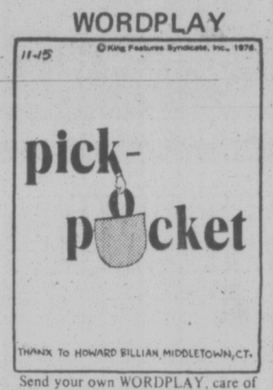

Send your own WORDPLAY, care of this newspaper.

INDEX

Classified 386-3421
News 382-3131

	Page
Births	41
Classified	41-52
Comics	36
Deaths	51
Entertainment	34, 35
Family	29-31
Finance	10, 11
Gardening	42
Sports	18-21

'Beginning of the End' For Land Commission

By LIZ HUGHES
Times Staff

A decision by the B.C. Land Commission to allow construction of a federal penitentiary on agricultural land near Lillooet is a mistake, two former members of the commission said Tuesday.

A. E. Garrish of Oliver and Vernon Brink of Vancouver were among five NDP-appointed commissioners fired Oct. 6 by Environment Minister Jim Nielsen.

The same day it was purged, the old commission had rejected an application by the federal government to build a maximum security penitentiary on the Lillooet land within the Agricultural Land Reserve.

The new Social Credit-appointed commission Friday overturned that decision and will allow the project.

Brink and Garrish said Tuesday they still think the penitentiary should not have been allowed and Garrish said he felt the decision is the "beginning of the end" of the land commission as a force for preserving agricultural land in B.C.

Commission chairman Gary Runka earlier in the day said the decision was overturned because the federal government came forward with new information and a scaled-down proposal after the original decision was made.

But Brink and Garrish said the basic issue is that the land is good agricultural land and should not be used for any other purpose.

Garrish said the decision was "obviously" linked to the political leanings of the new Socred-appointed commissioners.

"How can it be otherwise?" he asked.

The former commissioners confirmed that it was a policy of the commission to reconsider applications if new information came forward.

"But it's difficult to under-

See LILLOOET Page 2

NEWS BRIEFS

BNA Talks Set

TORONTO (CP) — A crucial meeting of Canada's first ministers to discuss the constitution has been scheduled between Dec. 13 and 15.

Gold Price Soars

LONDON (AP) — A sudden rush of buyers sent gold prices in London up by more than $1.50 an ounce today to $136 U.S., its highest level since early this year.

Hotel Shuts Down

PHILADELPHIA (UPI) — The Bellevue-Stratford Hotel will close within 10 days because of losses brought on by the legionnaires disease, the Philadelphia Daily News reported today.

Jail Talks Held

OTTAWA (CP) — Canada has held informal talks with Mexico on the possibility of Canadians convicted in Mexico serving their sentences in Canadian jails. But an external affairs spokesman said today that talks did not go far and that the idea poses problems because some prisons are under provincial jurisdiction.

Fishing Trial Set

HALIFAX (CP) — The captains of three Cuban fishing vessels charged with trespassing in Canadian territorial waters pleaded not guilty in provincial court Tuesday and will be tried in early January.

Smith Marks 11 Years

Times News Services

White Rhodesians celebrate 11 years of unilateral independence from Britain today against a background of increasing guerrilla activity while in Geneva Britain failed again to get black Rhodesians to agree to a date for Rhodesian independence.

But tonight Prime Minister Ian Smith will strike a commemorative bell to mark the date he led the country to break away from Britain on Nov. 11, 1965. (See also stories on page 26.)

Smith, in an interview Tuesday, said the Geneva talks are a "matter of so little consequence."

He said that "our assessment is that it will be difficult to reduce the time to less than the two years of the Anglo-American agreement," put to him by U.S. State Secretary Henry Kissinger.

The African nationalists say the transfer could come in nine months, while Britain, sponsor of the talks, suggests 15 months.

Smith left Geneva a week ago, but may return next week.

Next month will mark another anniversary — the fourth year of the guerrilla war. A security force communique Tuesday night said a Canadian solider, L. Cpl. Matthew Charles Lamb, 28, of Windsor, Ont., became the 182nd member of the armed forces to die.

NO PAPER

The Times will not publish Thursday, Nov. 11, because of the Remembrance Day holiday. The next paper will be Friday, Nov. 12.

Beer Parlor Man Charged in Death

A 29-year-old beer parlor waiter appeared in court today charged with first-degree murder in the strangulation slaying of Alice Monique Dhillon.

John Edward Aitken, 29, of 508-707 Esquimalt Road, was arrested at 1 p.m. Tuesday shortly before he was due to report for work at the Halfway House.

The arrest came after an intensive two-month investigation by Esquimalt police into the killing of the 30-year-old mother of three.

Aitken was remanded to Nov. 17 when he appeared before Judge Harold Alder.

The charge against Aitken is that he killed Mrs. Dhillon while committing rape.

No plea was entered.

The first degree charge against Aitken is the first of its kind laid in Victoria since the Criminal Law Amendment Act was passed by Parliament some months ago.

Persons convicted of the new first-degree murder charge face a mandatory life term and are not eligible for parole for 25 years.

Under the legislation, first-degree murder includes planned killings, including "contract" slayings, the murder of a policeman or prison guard.

Also covered are killings committed during hijackings of aircraft, kidnapping and certain sexual offenses including rape and attempted rape.

Mrs. Dhillon, who just two days before her death had married Surgit Dhillon, a student at Camoson College, was last seen alive the evening of Sept. 8 when she left an apartment she was sharing with a friend at 2549 Dowler.

BLANSHARD: WHICH WAY?

Blanshard Court, the low-income housing development at Blanshard and Hillside, has been a centre of controversy since it was built six years ago.

The issue is simmering again and led this week to a classic confrontation between a budget-conscious politician—Victoria alderman Ron McKenzie—and an articulate mother of three — Kathy LeCorre — who is concerned with the needs of the poeple. Derek Sidenius reports on Page 3 today.

Shaping the News . . . a Cheap Way Out

By MICHAEL DOBBS
Manchester Guardian

ADDIS ABABA — An official Ethiopian newspaper has given an interesting insight into how Third World governments can flavor Western news services to suit their own ideological tastes.

An article in the English-language Ethiopian Herald pointing out financial and administrative problems involved in setting up an African news service suggests that, for the time being, African countries should continue to use foreign agencies — but "with discrimination."

Writing under the pseudonym "Sirak," a columnist called on journalists in developing countries to "edit out subtle news slants and value-loaded phrases that might influence our publics." The writer said "this commendable course" had already been adopted by Radio Ethiopias' amharic service.

Explaining how the system operates, he wrote: "The wire news comes as 'Rhodesian Prime Minister Ian Smith' to give him legality and acceptance.

The editors do not fail to correct it as 'the rebel Smith;' 'South African government' is edited correctly to read 'The fascist government of South Africa.' "

Some more examples of wire service English translated into Third Worldese:

For "extremist regimes" please read "progressive governments." "Western countries" trading with South Africa become "imperialist powers."

"This way we can shape the news to our African hearts' desire, without trying to invent the wheel again," wrote Sirak.

For its own foreign news coverage, the Herald relies heavily on Reuter, which it prints more or less verbatim — including references to "Rhodesian Premier Smith."

It occasionally, however, uses the Soviet news agency, Tass, in which case Smith is variously described as "the racist ringleader" or "head of the racist white-minority regime."

This healthy mistrust of other people's propaganda could give the lie to Western fears of a giant conspiracy to stifle the free press.

THE OUTCASTS by Ben Wicks

Reception Is Cool To Used-Car Plan

Continued from Page 1

provided under legislation in Australia.

Baldwin said consumers would not benefit.

"If dealers are going to guarantee operation of a used car for a specific period, they'll be opening themselves for more servicing in addition to reconditioning of the car and this cost will be passed on tot the consumer in the actual sale price of the car," he said.

"There is no need for such legislation anyway because consumers are already well protected through the Trade Practises Act and most dealers act responsibly.

"You don't last long in the automotive business if you continually mistreat customers. Word gets around."

Baldwin added that the Automotive Retailers Association, which represents 1,300 car dealerships and service garages throughout B.C., has an active committee set up to handle consumer complaints.

The BCAA suggestion involved fixed warranties that would have to be given to a used car buyer, according to the price of a vehicle.

As an example, a car selling for more than $1,000 in Australia is subject to a 5,000 kilometre or three-month warranty.

McKinley said he was told during the cabinet meeting that only about 50 per cent of used cars are sold through dealers. The other half are sold in private transactions.

Asked whether the high proportion of car dealers in the cabinet had anything to do with the reception of the idea, McKinley said that the cabinet car dealers were "honest" and that under the legislation they would benefit.

PRICES RISING

Continued from Page 1

prices are not controlled at the farm gate.

The government's anti-inflation target as outlined by its restraint program which began in October, 1975, was eight per cent inflation in the first year.

"Higher home ownership charges, largely attributable to an average rise of nearly 13 per cent in annual residential property taxes, were mainly responsible for the increase in the index for all items excluding food," Statistics Canada said.

Increases in men's and women's outer wear, higher dental care costs and increased domestic gas rates in many Ontario cities also helped push up the cost of living last month.

But there were seasonablly lower rates for hotel and motel accommodation and train fares.

Statistics Canada also said that a dollar now would be worth 66 cents in terms of 1971 purchasing power.

The rise in the index in October means that 'goods and services valued at $10 in 1971 would now cost $15.17. They would have cost $15.07 in September and $14.28 in october, 1975.

Lillooet 'Mistake'

Continued from Page 1

stand what new information could have been involved," Garrish said.

Brink said that often something billed as new information is "just old information rehashed."

"Basically the commission was against the location, large or small," Brink said.

"It moves activity into potentially arable acreage."

Brink said some of the new information may have been of a "sociological" nature, such as the rate of unemployment in the Lillooet area.

"But if that's the case then it is a political decision, not a land decision, and it should have been made by the cabinet," he said.

Garrish said the decision saddened him and said he felt "this is the sort of thing we're going to see crop up from time to time now."

In Lilloet, Mayor Joe Rickard said Tuesday most people in his area favor builidng the penitentiary there.

"From the point of view of the economy, it is certainly going to stabilize things," Rickard said.

"We have had some pretty rough ups and downs here," he said. "The only industry we have is a sawmill which employs about 350 in the mill and bush. Most people are in favor of this penitentiary because they realize our economic vulnerability."

B.C. Hydro Cuts Loss In Half

VANCOUVER (CP) — An interim report issued Tuesday by British Columbia Hydro showed a 50-per-cent reduction in losses during the six months ended Sept. 30 compared with the corresponding period a year ago.

Robert Bonner, chairman of the Crown utility, said the net loss figures — $17.1 million for April through September 1976, and $34.9 million for the same period in 1975 — were not truly indicative of Hydro's year-end position because spring and summer are the slackest seasons of the year for Hydro sales.

He noted that the total loss in 1975-76 was $31.3 million, less than the loss figure for the first six months of that fiscal year.

Meanwhile, British Columbia Telephone Co. reports that third-quarter profits dipped to $7.76 million or 39 cents a share (fully diluted) from $8.14 million or 43 cents a share for the same period last year.

ENOCH BACKS LABOR RULE

LONDON (Reuter) — Prime Minster James Callaghan's Labor government, which has an over-all majority of only one seat in Parliament, learned Tuesday night that it might get help from an unexpected quarter—former Conservative party minister Enoch Powell.

Powell says that continued Labor rule is preferable to a return of the Conservatives.

HOT POTATO PROTEST AT BORDER

VANCOUVER (CP) — Leaflets and five-pound bags of potatoes will be handed out to south-bound Canadian shoppers at the United States customs checkpoint at Blaine on Saturday, a spokesman for Fraser Valley farmers said Tuesday.

Allan Barker, manager of the British Columbia Coast Vegetable Co-Operative, said vegetable growers believe many shoppers "don't know that they can buy most vegetables in B.C. more cheaply than in the U.S."

Comparison shopping by vegetable producers shows a saving in Canada of almost one-third on eight vegetables — lettuce, cauliflower, potatoes, cabbage, rutabagas, carrots, cooking onions and celery, he said.

capital scene

Canadian Costume Society, St. Matthias Hall, Thursday at 8 p.m. Lecture on history of costuming by Joy Richards, Victoria costumer and actress. All interested may attend.

Council 1256, Knights of Columbus will hold its annual Memorial Mass Thursday, Nov. 11, 8 p.m., 1012 Pandora Ave.

Bernard Gillie will speak about the problems of our developing north to the James Bay New Horizons Society Friday, Nov. 12, 10 a.m., 520 Niagara St.

Esquimalt United Church annual Christmas tea, bazaar, auction and rummage sale Saturday, Nov. 13, 12:30 p.m. at the church, 500 Admirals Rd.

The Parents' Advisory Council of Lambrick Park Secondary School invites the public to attend a meeting of all candidates seeking election to the Greater Victoria School Board tonight at 8 in the school auditorium.

Minus One Club dance Friday, Nov. 12, 732 Cormorant St.

LOCAL and LONG DISTANCE MOVING
RELIABLE TRANSFER OF VICTORIA LTD.
Member of United Van Lines
388-6466 4-11

VICTORIA MEAT MARKET
625 JOHNSON ST. 386-8491
LANGFORD MEAT MARKET
732 GOLDSTREAM 478-9567
BEEF SIDES 79¢ lb. | BEEF HINDS 99¢ lb.
FULLY GUARANTEED — TOP QUALITY — ALBERTA GRAIN-FED
30-LB. STEAK PAK A COMBINATION OF SIRLOINS, T-BONES AND PORTERHOUSES 1.69 lb
GROUND BEEF (IN 30 LB. LOTS) IN SMALL PACKAGES WHILE FREEZER STOCKS LAST 49¢ lb.
PORK SIDES • TOP QUALITY • GRAIN-FED • FROM THE PRAIRIES 99¢ lb.
★ STEAK SALE ★
CHUCK STEAKS 63¢ lb. | SIRLOIN STEAKS 1.79 lb. | T-BONE STEAKS 1.79 lb. | RIB STEAKS 1.49 lb.
★ EVERYDAY FRIDGE-FILLER SPECIALS ★
SPRING LAMB (IMPORTED) WHOLE CARCASS AVERAGE 45-50 LBS. CUT, WRAPPED AND FROZEN FOR YOUR FREEZER 99¢ lb.
Rump and Round Steak Roasts 1.39 lb. FULLY GUARANTEED—TOP QUALITY—ALBERTA—GRAIN-FED
TURKEY DRUMSTICKS 59¢ lb.
GENUINE EUROPEAN FANCY SAUSAGE 69¢ lb.
BEEF LIVER (SLICED) 49¢ lb.
• PRICES INCLUDE CUTTING WRAPPING AND FREEZING
• PRICES EFFECTIVE WHILE PRESENT STOCKS LAST
• WE RESERVE THE RIGHT TO LIMIT QUANTITIES
• 30-DAY GUARANTEE ON ALL FREEZER MEATS
CONGRATULATIONS TO: KAREN ROPER 6824 West Coast Rd. and E. L. FRAYNE 3826 Wilkinson Road winners of $20 GIFT CERTIFICATES 11-10

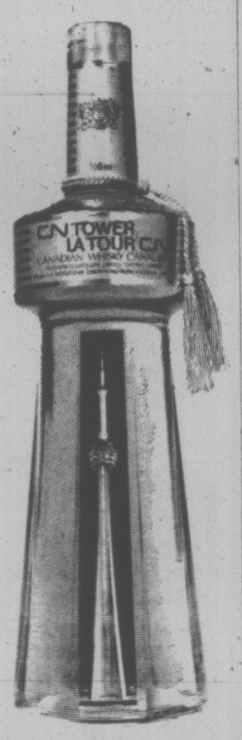

McGUINNESS HAS BUILT A TOWER, TOO.
CN TOWER CANADIAN WHISKY
the tower you can take home.

the weather

Extensive fog and low clouds were reported over most of the interior last night and in a few coastal areas. A ridge of high pressure will remain over the interior today. This will result in persistent low clouds and fog in interior valleys. A few afternoon sunny periods are expected in the southern portion. Meanwhile, a weak front will move over northern coast bringing some rain to the Queen Charlotte Islands. An outflow condition will maintain sunny skies over the south coast. Temperatures will be slightly above normal.

ENVIRONMENT CANADA WEATHER OFFICE 10 A.M. FORECASTS
Valid Until Midnight Thursday

Greater Victoria: Today and Thursday morning fog becoming mainly sunny in the afternoon. Highs on both days 10 to 12. Lows tonight around 7.

Lower Mainland, East Vancouver Island: Today and Thursday mainly sunny. Fog patches in coastal areas. Highs near 12. Lows tonight near 7.

North and West Vancouver Island: Mainly sunny. Highs 10 to 12. Lows tonight near 5. Thursday increasing cloudiness. Highs near 11.

TEMPERATURES
Yesterday

	Max.	Min.	Prcp.
Victoria	14	8	—
Normal	10	6	—
One Year Ago			
Victoria	6	3	1.8
Across Canada			
Prince Rupert	13	2	—
Prince George	2	0	0.5
Terrace	4	2	—
Port Hardy	13	4	0.5
Tofino	16	6	—
Comox	13	4	0.5
Vancouver	12	5	—
Kamloops	9	6	—
Cranbrook	1	—2	—
Williams Lake	4	1	—
Port Nelson	6	—6	—
Peace River	6	—8	—
Edmonton	9	—11	—
Jasper	7	—7	—
Banff	8	—6	—
Calgary	11	—4	—
Lethbridge	12	—4	—
Medicine Hat	11	—6	—
N. Battleford	5	—8	—
Saskatoon	3	—11	—
Swift Current	5	—9	—
Prince Albert	3	—12	0.3
Moose Jaw	5	—4	—
Regina	2	—13	—
Thompson	—7	—19	0.3
Brandon	1	—9	—
Winnipeg	3	—12	trace
The Pas	0	—13	trace
Kenora	0	—12	2.0
Thunder Bay	0	—13	—
Toronto	2	—2	0.5
Ottawa	—1	—5	4.6
Montreal	—2	—4	1.8
Quebec	—4	—11	—
Halifax	0	—3	—
Charlottetown	0	—8	—
Fredricton	0	—9	—
St. John's	12	—1	0.8
Whitehorse	4	3	—
Yellowknife	—7	—10	—
Churchill	—4	—12	0.8
Inuvik	—2	—13	—
United States			
Seattle	12	9	—
Spokane	11	1	—
Portland	14	5	—
San Francisco	24	15	—
Los Angeles	26	17	—
Honolulu	30	19	—
Las Vegas	25	9	—
Phoenix	30	14	—
Chicago	13	—1	—
New York	5	4	trace
Miami	23	15	—

World Temperatures: Amsterdam 11, 5; Athens 21, 13; Bangkok 30, 26; Beirut 23, 14; Berlin 11, 4; Brussels 8, 3; Buenos Aires 23, 13; Copenhagen 10, 7; Frankfurt 12, 8; Geneva 11, 7; Helsinki 6, 5; Hong Kong 27, 21; Honolulu 30, 19; Johannesburg 13, 22; Kiev 2, 2; Lisbon 17, 13; London 11, 7; Madrid 14, 9; Mexico City 16, 6; Moscow 0, —1; Paris 11, 10; Rio 29, 16; Rome 18, 9; Sao Paulo 25, 14; Seoul 16, 9; Singapore 31, 23; Stockholm 9, 6; Taipei 25, 21; Tehran 16, 8; Tokyo 20, 11.

CITY'S WEATHER RECORD

Sunshine, Nov.	39.2 hrs.
Last Nov.	22.2 hrs.
Norfal (30 years)	30.5 hrs.
Sunshine, 1976	1999.5 hrs.
Last year	2003.7 hrs.
Precipitation, Nov.	3.1 mm.
Last Nov.	62.8 mm.
Normal (30 years)	21.2 mm.
Precipitation, 1976	487.6 mm.
Last year	530.1 mm.
Normal (30 years)	474.9 mm.

Sunrise, Sunset Thursday
(Pacific Standard Time)
Sunrise 7:16 Sunset 16:40

TIDES AT VICTORIA
(Tides listed are Pacific Standard Time)

	Time H.M.	Ht. Ft.	Time H.M.	Ht. Ft.	Time H.M.	Ht. Ft.	Time H.M.	Ht. Ft.
10	08.00	8.0	10.15	7.7	13.25	8.3	23.05	2.0
11	08.45	8.1	11.00	7.7	13.50	8.2	23.45	2.3
12	09.40	8.1	12.00	7.7	14.15	7.9		
13	00.15	2.6	10.00	8.2	13.25	7.5	15.00	7.6
14	01.15	3.1	10.30	8.3	13.45	7.2	18.45	6.8

TIDES AT SOOKE

	Time H.M.	Ht. Ft.	Time H.M.	Ht. Ft.	Time H.M.	Ht. Ft.	Time H.M.	Ht. Ft.
10	05.15	7.9	07.25	7.7	13.50	9.7	22.45	3.0
11	06.30	7.9	08.00	7.8	14.25	9.5	23.15	3.2
12	07.15	8.0	10.50	7.9	15.05	9.2		
13	00.05	3.6	08.15	8.1	12.05	7.8	16.00	8.7
14	00.50	3.9	08.55	8.3	13.25	7.5	17.05	8.2

TIDES AT FULFORD HARBOUR

	Time H.M.	Ht. Ft.	Time H.M.	Ht. Ft.	Time H.M.	Ht. Ft.	Time H.M.	Ht. Ft.
10	08.10	10.7	13.25	8.6	17.00	9.1		
11	00.40	2.3	08.55	10.7	14.30	8.6	17.25	8.8
12	01.15	2.6	09.45	10.6	16.05	8.3	17.45	8.4
13	01.55	3.1	10.20	10.7	17.15	7.9	19.05	8.0
14	02.50	3.6	10.55	10.7	18.05	7.3	20.55	7.6

WE HAVE A BETTER WAY!
INSIDE FITTING STORM WINDOWS
PHONE 384-4148 FOR FREE ESTIMATE
GRANITE INDUSTRIES LTD.
VICTORIA'S HOUSE OF ALUMINUM—516 WILLIAM ST.
10-21

MANUFACTURERS CLEARANCE
Save 40%
British Rototherm and Rensie Weather Instruments
BAROMETER REG. 16.95 SALE 10.17
BAROMETER REG. 29.95 SALE 17.97
Sale ends November 13.
Take advantage of this amazing offer while quantities last.
These beautiful Weather Instruments by reputable manufacturers are perfect Christmas gifts for home, office or cottage.
All are accurate instruments of local atmospheric conditions, styled for any decour.
Shop early and take advantage of Grassie Firbanks Credit Terms or Christmas Lay-Away Plan.
REG. 59.95 SALE 35.97 THERMOMETER BAROMETER HYGROMETER 26" high
REG. 49.95 SALE 29.97 THERMOMETER BAROMETER 8½"x4½"
REG. 24.95 SALE 14.97 THERMOMETER Centigrade and Fahrenhait
OTHER STYLES TO CHOOSE FROM
Mayfair Shopping Centre Phone 385-2744
1209 Douglas Street Phone 385-1911
Victoria, Vancouver, Chilliwack, Kamloops, Vernon
Grassie Firbanks 1886 1976 Celebrating our 90th year
11-10

Blanshard Court: High Costs vs. Needs

By DEREK SIDENIUS
Times Staff

Ever since it opened six years ago, Blanshard Court has been controversial.

So it's not surprising another fooferaw bubbled up last week.

The only surprising thing, perhaps, is the protagonists — Victoria alderman Ron McKenzie, a wealthy businessman who lives in the Uplands, and Kathy LeCorre, an attractive, articulate 26-year-old housewife and mother of three who lives in one of the townhouses in the low-income housing complex.

On the surface it's a mismatch. But dig cheaper. Both are ambitious in their own way. Mrs. LeCorre, an aspiring artist, is a fledgling activist fighting for the underdog. Her aim is to get a fairer deal for the financially disadvantaged.

McKenzie, a hard-nosed entrepreneur, is a yearling politician concerned about free enterprise. His aim is to ensure government have balanced budgets and businesses prosper.

The way McKenzie puts it, he can understand the anxieties of the Blanshard Court residents because, he says, he was once poor himself. He made his money through "hard work," he attests. And he expects others can and should follow his example.

Both are genuinely concerned about Blanshard Court, but for different reasons.

McKenzie is upset over soaring operating costs which the federal, provincial and municipal governments are committed to defray under a joint contract that doesn't expire until 2020.

This year's net deficit will be $378,000, next year's is estimated at $428,000, and if the trend continues, McKenzie fears the deficit could reach $5.4 million by 1984. It's a far cry from the $1,100 profit the government made on the complex during its first year of operation in 1970.

He believes there are extravagances in the operation of the 184-unit complex, citing the erection of a "fancy" wooden sign at Hillside and Blanshard.

He also contends that although the city receives more in taxes ($110,000) than it directly pays out as its share of the deficit ($53,000 this year), the differences is more than made up by higher-than-average police costs.

His solution is to slash the budget, cut back addministration staff, halt unnecessary maintenance, and keep a closer check on tenants to make sure none pay less than one quarter what they earn.

But Mrs. LeCorre argues the highs costs are a natural outcome of poor planning by politicians in allowing a housing complex of such a size to mistakes?" she asks.

"Why blame us for their be built in the first place.

She resents charges of extravange, pointing out McKenzie has been able to produce only a single example — a sign that cost about $500, a sign that all tenants regard as important if only for identification purposes.

The real problem with Blanshard Court, she says, is not costs, but improving living conditions.

If costs are too high, the answer isn't to cut back willy-nilly but to scale down the size of the complex, she says.

The two points of view met head-on late last week and when the dust had cleared, Mrs. LeCorre invited McKenzie and Mayor Mike Young to tour the site to see the tenants' side.

Young didn't accept the offer, but on Monday McKenzie did. The Times went along.

The two talked for 1½ hours, McKenzie emphasizing the need to cut costs, Mrs. LeCorre the need to create a better environment for tenants.

"When you get such a high concentration of people the costs are bound to multiply because the problems multiply," she told him. "The bigger the place, the more costly it is to run."

"In my business — selling office furniture and stationery — it isn't that way," McKenzie replied. "Bigger means greater economies."

"That may be so, but you are not dealing with people's feelings. There's no emotion with desks or pencils," she said.

She noted there had been improvements made since she moved in three years ago — new fences, new shelters for garbage containers, a start at repairing leaky roofs — and lauded the maintenance staff for "doing the best they can."

She attacked the notion that Blanshard Court is rife with crime, pointing out to McKenzie's surprise that the crime rate had in fact been steadily dropping.

She agreed there were social problems but they stemmed not from a "ghetto-mentality," as one policeman she said told her, but from boredom, from sheer numbers of people living in close contact, from the total lack of privacy the tenants were forced to endure.

"It's a crummy place to bring up kids," she said. "None of us here are asking a lot. We're getting a good deal on rent. (She and her husband Joseph pay $83 a month for their three-bedroom townhouse).

"But we're here not because we want to be, rather because there's nowhere else to go."

McKenzie reiterated his suspicions the costs of operating the complex are "running out of control."

"The taxpayers won't stand for such increases," he declared.

"What about us?" Mrs. LeCorre responded. "Half the people in here are taxpayers too. My husband, he's one. He works."

McKenzie suggested there are some working tenants earning as much as $20,000 a year—"freeloaders," he said, taking advantage of rents which were disproportionately low compared with their incomes.

"That's absolutely ridiculous," Mrs. LeCorre exploded. "No one in here is earning that much. Besides, it's the rents outside that are out of proportion, not the rents in here. Decent accommodation and rents are a right, not a privilege."

"I don't agree," McKenzie retorted. "A person is only entitled to get what he works for."

"You mean people who don't work shouldn't be entitled to decent accommodation and rent?" Mrs. LeCorre inquired. "You mean a woman who stays home to look after her five kids doesn't work and shouldn't be entitled? That's the most bigoted thing I've ever heard."

"People should be able to work for what they get. They shouldn't expect handouts," McKenzie replied.

He said he felt there should only be three exempt groups — mothers with large families who are deserted, persons who are mentally deficient and persons who are physically deficient . . . "and I mean truly deficient, not those who go around and complain about a sore back."

"I think you'll find a tremendous argument with that," Mrs. LeCorre said.

"I have no sympahty with the kind of person who sits around whining about life," McKenzie went on. "If he doesn't fall in those three categories then he should go into those areas where he'll find work, like Alberta, for instance."

"But what about the people here?" Mrs. LeCorre asked. "They need a place to live. It's just not that easy to tell people they've got to move away. What we really need is more public housing."

McKenzie agreed and said something is being done, that $60 million in subsidized housing is under construction in Victoria.

"When it's finished we won't have anywhere near the critical need for low-income housing that we have now," he predicted.

He noted the housing is being built by private investors taking advantage of a government program which will pay landlords up to $225 a month for each suite rented to a person on low income.

He refused to compare that subsidy with the one being paid by the government to run Blanshard Court which works out to about $200 a month per unit.

Housing built and managed by the government ought to be run at considerably less cost, he said. If not, then let free enterprise take over. Businessmen are more efficient because they are profit-motivated, he asserted. Government's aren't.

Despite the gulf separating their points of view Mrs. LeCorre and McKenzie said later they were pleased with the meeting.

"At least he took time out to come and talk with me," Mrs. LeCorre said.

McKenzie, too, said he had discovered there were some good things about Blanshard Court after all. But he was out the door and into the rain before he could tell what.

—Bill Halkett photo

McKenzie and Kathy LeCorre

BUS SERVICE
REMEMBRANCE DAY

Holiday service will be in effect on all City bus routes on Remembrance Day, November 11.

For bus information, telephone 382-6161 anytime of day or evening.

B.C. HYDRO

CHAR-BROILED TOP SIRLOIN STEAK
$2.55
Hotel Douglas
"A Full Facility Hotel"
383-4157
1450 DOUGLAS STREET
ADJACENT TO CENTENNIAL SQUARE
10-8

Jus·Rite PHOTOS
CHRISTMAS IS COMING!
Don't miss those great picture opportunities—Bring your camera and flashes in for our—
FREE
8-POINT CAMERA CHECK
we'll check
• FOCUS
• SHUTTER
• APERTURE
• FLASH
• BATTERIES
• FILM TRANSPORT
• CLEAN LENS
• CLEAN FLASH CONTACTS
Our Photographic Counsellors will make sure you're ready for this festive season!
11-10
Jus·Rite PHOTOS
716 Yates 384-8041 | TOWN AND COUNTRY 383-4621 | HILLSIDE CENTRE 595-8111 | SIDNEY 656-6613

ELECTROHOME
parade of values on now
Visit your dealer now and see value after value in an exciting extravaganza of sight and sound. Right now he has a tremendous selection of color TV, stereo and other Electrohome quality products at prices you won't want to miss

Borden — C31-511 26" Color TV
• C31 ElectroBeam 31,000 volt chassis
• Fully automatic color, tint, fine tuning
• Instavu for instant picture
• Brilliance control
• Contemporary Style: Walnut finish
• 34"W x 30"H x 18"D
Only $749.95 or less

Barcelona — H28-409 Stereo
• AM/FM, FM Stereo
• Dual 1225 Changer with magnetic cartridge
• 100% Solid State chassis for reliability
• Speaker System: 2-10" woofers, 2-6" Midrange, 2-3½" Tweeters
• Built-in 4-channel speaker matrixing
• Concealed casters
• Mediterranean styling; Autumn Oak or Walnut finish
• 55"W x 28"H x 19"D
Only $649.95 or less

Laurentian — H27-426 Stereo
• AM/FM, FM Stereo — BSR C141 Changer
• 100% Solid State Chassis for reliability
• Speaker System; 2-10" woofers, 4-3½" tweeters
• Built-in 4-channel speaker matrixing
• Concealed casters
• Country French Design; Country Oak Finish
• 52"W x 28"H x 19"D
Only $499.95 or less

Trent — C26-502 20" Color TV
• 100% solid-state chassis for reliability
• Black Matrix (NGB) Stripe picture tube
• 26,500 volts picture power
• Full range automatic fine tuning
• Simulated Walnut finish
• 26½"W x 18"H x 18"D
Only $589.95 or less

Jarvis — C31-502 20" Color TV
• C31 ElectroBeam 31,000 volt chassis
• Delta Black Matrix (NGB) picture tube
• Fully automatic color, tint, fine tuning
• Brilliance control
• Contemporary style; Simulated Walnut finish with attractive leather look top
• 26½"W x 18"H x 18"D
Only $669.95 or less

Carlton — C31-513 26" Color TV
• C31 ElectroBeam 31,000 volt chassis
• Delta Black Matrix (NGB) picture tube
• Fully automatic color, tint, fine tuning
• Brilliance control
• Transitional style: Walnut finish
• 33"W x 29"H x 20"D
Only $799.95 or less

Hamlin Converter — MCC-2000-3R
Bring in all the channels available on your cable hookup. Features include:
• remote slide-action channel tuning with 20' cord
• ON/OFF switch; fine tuning control
• Illuminated channel indicator
Only $99.95 or less

acoustech
Acoustech Mark 200 Two-Way Speakers
High efficiency speakers provide superb sound in a new compact bookshelf size. 6-8 ohm. impedance.

BSR 200 BAX Automatic Turntable
A turntable packed with technology's latest features. Belt driven with very low wow, flutter and rumble.
Only $189.95 or less

CS400P Receiver Tape Player
High performance AM/FM receiver with 8-track tape player. 20 Watts RMS per channel, 20 Hz to 20KHz <0.9% THD. Low noise special tape pre-amp. Switched tape noise suppressor. Fast forward.
Only $379.95 or less

Hurry in for the parade of values. You won't want to miss it!

Totem Electronics 712 Goldstream Ave. 478-2313
Chew's TV & Stereo 493A Burnside East 382-1234
City Centre TV 3970 Shelbourne St. 477-6971
Kent's TV & Stereo 742 Fort St., 383-7104
Standard Furniture 737 Yates St. 382-5111
White's Television 2363 Beacon, Sidney 656-3012
Tillicum Furniture & Appliances 3130 Shelbourne 595-3331, 2612 Sooke Rd., Sooke 478-0522
Uncle Albert's Home Furnishings 107-2nd St., Duncan. 748-1732
Coast to Coast Newspaper Advertising Sells The Most

Victoria Times

WEDNESDAY, NOVEMBER 10, 1976

GORDON BELL
Managing Editor

STUART UNDERHILL
Publisher

GEORGE OAKE
Editor

Remembrance Day

Remembrance Day is not widely observed these days. Oh, we have our cenotaph ceremonies in communities across Canada but to most Canadians it is probably just another holiday, a respite from work and the late autumn gloom. As the Canadian population is slowly replaced with people who have no direct experience or memories of the conflicts in which Canadian men and women gave their lives, Remembrance Day seems destined to fade away slowly.

This should not and must not be allowed to happen. As long as there are veterans able to make their voices heard, if we care about our history and our heritage at all, unless we wish to ignore the lessons to be learned from war's accomplishments and blunders, Canadians should honor their soldiers on Nov. 11.

As military historian C. P. Stacey wrote, about the First World War, "no doubt this terrible and chastening experience did much to bring the country to maturity and to foster a genuine national spirit" but at what cost! In that war, 60,661 Canadians died, nearly half again as many as were to die in the Second World War.

With a much smaller population than 20 years later, the effects of the First World War upon Canada were indeed traumatic. Politically, the bitter fight over conscription "left a deep mark" that is still felt today, and the war "contributed to the strong isolationist tinge noticeable in Canadian public opinion during the next 20 years." So says the historian.

But war is probably remembered by those who took part, in memories of individuals, friends and brothers or fathers or husbands who joined up. Some of them the 41,992 who died in the Second World War or the 312 killed in the Korean conflict, or those who gave their lives in Gaza, Suez, Cyprus and on other peacekeeping missions.

It is the memories, too, of the hundreds of thousands of Asians and Europeans who emigrated to Canada leaving behind scenes of misery and destruction.

We recount these facts not to glorify war and killing, but as a reminder that we the living owe something to those who died in the service of their country. In the words of a Russian poet, Olga Berggolts, who lived through the terrible siege of Leningrad in the Second World War: "Let no one forget, let nothing be forgotten."

Playing Fair with Posties

The possibility of further postal disruptions over the issue of automation is guaranteed to cause a public furore directed at postal unions as Christmas approaches. In this case anger should be focused on the federal government, not the unions. An Ottawa judge has ruled that the government has not been allowing the mandatory 120-day consultation period prior to any technological change that is written into postal contracts. While there is no penalty levied for the government's failure to abide by its contract, the judge was very clear on the matter.

A government that doesn't abide by its contract through negligence or bureaucratic bumbling does not present a good example to private industry. It is also true that the post office under former postmaster-general Bryce Mackasey went through a trial by fire to achieve the current uneasy agreement. Considering that the future of a public postal service may hinge on achieving a working agreement, the government has a responsibility to do everything in its power to bring about an efficient postal service.

Meanwhile, in Edmonton, where the 120-day consultation period between union and management has been observed, automation has been introduced without mishap and unions and management report a happy, efficient relationship. A little more consistency from post office management might ensure that potential postal disruptions are cancelled as quickly as letters.

Lucky Lottery

Little tricks with tickets such as the officials of Loto-Canada and the Olympic lottery revealed last week are just the thing to encourage people's confidence in the money-raising scheme. If we cannot expect that a lottery run by the government is entirely fair and honest, then we might as profitably buy into a few sure things, like selling sand to the Arab emirates and refrigerators to Eskimos.

Officials had to be coaxed into admitting that tickets for three of the nine $1 million prizes in the final Olympic draw were never sold at all, although ticket-holders across Canada watched their televisions that evening and saw nine numbers drawn by the lottery computer.

What kind of lottery is it that secretly changes the amount of prize money after advertising for months that nine Canadians will become "instant millionaires?" The nine Olympic draws produced an over-all surplus of prize money totalling $1.3 million, money not distributed to the ticket-buying public. Officials attribute it to "fate," according to news reports. We'd suggest a similar word, but spelled with a "k" instead of a "t."

Something smells. Any private organization, however charitable, that ran a gambling venture the way the Olympic lottery organization did would quickly find the RCMP fraud squad asking polite questions. There should be an impartial investigation of the lottery, and sale of Loto-Canada tickets should be stopped until Canadians are assured that procedures have changed.

JAMES RESTON

Who's Going With Jimmy?

WASHINGTON — Much is made by the calendar-worshippers of the first hundred days or the first thousand days of a new administration in Washington, but probably more important are the 78 days between the election of a U.S. president and his inauguration on Jan. 20.

For it is in these 11 weeks that the president-elect must pick the team, set the tone of the new government, establish at least tentative relationships with the White House staff, the cabinet, and the leaders of congress. And these threshold decisions — which must be made even before he takes the oath of office — are likely to determine what happens in his first thousand days more than anything else.

Maybe this is shoving it too fast, for after a long, hard, close political struggle, the first priority for the survivors is a couple of weeks of rest, and if possible, even of silence. They are visibly bone-tired but there is a problem, several problems coming up between the election and the inauguration that require serious and urgent consultation between the outgoing and the incoming administrations.

SALT Talks Coming

Between now and Christmas, we are clearly going to have to face the likelihood of another steep rise in the world price of oil. How to avoid it, if possible, or react to it if it comes, and how to consult between Ford and Carter in the meanwhile?

The strategic arms talks with the Russians and the fragile peace negotiations in the Middle East can probably be postponed until the new administration is in place at the end of January, but the British financial crisis cannot be finessed much longer, and the Rhodesian peace talks in Geneva are falling apart.

Jimmy Carter and his aides are well aware of these policy questions, but they have a dilemma. They don't want to be responsible for decisions they can't control and yet they can't be indifferent to decisions about oil prices, Britain and Rhodesia, which they will have to deal with after they take over the White House.

Also, they don't want to be hurried into choosing secretaries of state, the treasury, and defence who can consult with Henry Kissinger, Simon and Rumsfeld. Jack Watson and his staff in Atlanta have made a serious analysis for Carter of the talent available for the main jobs, but the governor has been too preoccupied with the campaign to put his whole mind to selecting his team.

Carter has another problem. He captured his party against the will of many of its political, union, and intellectual

JIMMY CARTER
. . . picks 3,000 people

leaders, and owes his narrow victory to their exertions in the northern states.

But he doesn't want to be captured by them in the end, or even unduly influenced or controlled by the Democratic old boy network in the selection of his principal aides and advisers.

I have the impression that the Carter people are absolutely right in their determination to come to Washington with a fresh team and not with a collection of distinguished has-beens from the past. But also that they may be misjudging and maybe overestimating the problem.

The Democrats have been out of power now for eight years, and the main point about the old boy Democratic network is that most of them are over the hill. They would be willing to help, and have a lot to give in the short-range period between now and the inauguration, but are not really looking for, and most of them would not accept, long-term jobs which they know to be beyond their energies.

Former secretary of state Dean Rusk, now teaching at the University of Georgia law school, is a case in point. He is available for consultation. He knows the cards in the old if not the new deck, and he's being consulted. There are many more like him, who can be useful in this critical transition period, but don't want anything for themselves.

It is very awkward now for Carter to consult comfortably with Henry Kissinger, since he made Kissinger a main target of the campaign, but there are many trusted Carter supporters who are trusted by Kissinger, whose main concern now is to avoid unnecessary problems abroad during the transition.

Washington Waits

In the short run, to assure continuity without confusing responsibility, to get objective help in mastering the facts without committing himself to a cabinet, Carter has many experienced men at his disposal, including senior civil servants like Gen. Brent Scowcroft, director of the National Security Council staff, who is on the point of retirement.

Actually, the mood in Washington for the transition is not only calm but hopeful. The fevers of the campaign have passed. Even nature, exhausted after the long hot summer, is resting but radiant.

The capital is still ablaze with autumn flowers, Lady Bird Johnson's abiding present to her old neighbors and from the tidewater between the Potomac and the Rappahannock to the Blue Ridge, the trees are golden red much later than usual.

Everything has been threatened in these turbulent years but nothing has been lost, and Washington is now waiting to hear where the new president is going, and particularly, who's going with him.

". . . sorry, communications have broken down completely between our Mrs. Haroldson and Ottawa . . . she's working to rule and speaking only in that other language . . ."

letters

It Stinks!

Now that your Friday supplement Prevue has blossomed out into a full-fledged magazine catering to all tastes and levels of intelligence, might it not be a good idea to cease burdening your carrier staff with the Weekend magazine on Saturday? This publication has been steadily deteriorating since it changed hands, Frank Lowe ceased to be editor, Doyle Klyn and apparently Greg Clark bowed out, although the latter is still shown as one of the editorial staff.

To put it bluntly, it stinks both literally (cheap ink?) and literately, and is consigned to the garbage bin when received, thereby increasing pollution.

Possibly the saving thus affected might permit you to hire an extra proofreader? The crop of errors seems to be unusually prolific recently. For example, what in the name of Aesculapius is "lunch" cancer, which cropped up in a recent article? And would the lady of Blanshard Court really expect one to "go into a lot of houses in Uplands and fine people smoking pot?" — N. T. Porter, 5-550 St. Charles Street.

No Handouts

Having been associated with the tourist industry for several years I feel I must make some observations about the letter from your perennial correspondent, M. P. B. Wrixon.

Yes, the tourist industry is very much in favor of having a minister of tourism. Visitors to our province last year spent close to $900 million. Any business that generates this amount of cash surely can ask to have a leader in the government whose efforts will be directed to maintaining the volume of tourists to British Columbia.

It is not secret the tourist industry on Vancouver Island had a bad year. We did not ask the government for a handout as I am sure we will be able to weather the storm. We did ask the government not to make it so expensive for people to get on and off Vancouver Island. I do not believe Mr. Wrixon has any idea of the amount of money spent by the tourist industry in the form of wages, sales tax, rent, corporation tax, power, telephone, advertising and supplies. Those receiving wages spend their earnings intheir communities on food, clothing, newspapers, rent, automobiles, entertainment, health care and transportation. The money the tourist leaves is circulated many times and benefits all the people in B.C.

We are not looking for something for nothing as we know this cannot be done. All we ask is the opportunity to look after the tourists when they get here and we need the co-operation of the government and all citizens in British Columbia. — G. H. Splatt, 410-235 Michigan Street.

Timely

The question you raise in your editorial column is timely and relevant (Professional Problem, Oct. 29). It appears that the editor of the North Island Gazette recently faced the same problem, and was "hoist by his own petard."

Briefly, yes, publish what is said, provided the following standards are met:

1. The person speaking must know that he/she will be quoted verbatim.

2. "Off the record" will be accepted only before an interview has commenced.

3. The circumlocutions, paraphrases, or euphemisms will be used. Direct speech will be, without exception, used. "Oratio obliqua" will not be used. (How many readers remember the sweating hours rendered dependent clauses into oratio obliqua?)

4. The reporter can vouch for the accuracy of the words quoted, preferably with another source. (Protect yourself from libel).

The possible effects of policy will be:

The descendants of Mrs. Grundy will be shocked but their shock must be directed at the person(s) uttering the words that shock (rightly or wrongly), not at the printed medium reporting.

Those in public life may be influenced to employ more care in their utterances, and to use words with more precision, characteristics not generally perceived in those in public life.

Shakespeare, unsurprisingly, foresaw the problem, though in a different context. (Act III, Scene II, Hamlet's advice to the players.) I commend his advice to our public figures so that they remember not to "make the judicious grieve" and that they will not merit Hamlet's evaluation that they "have so strutted and bellowed that I have thought some of nature's journeymen had made men and not made them well, they imitated humanity so abominably." — J. A. McCormick, 1280 Newport Avenue.

Belfry Lauded

A letter to MP Allan McKinnon:

I've just returned home from one of the most memorable theatrical experiences it has ever been my good fortune to enjoy. I have walked out of plays in New York and Los Angeles, cities that can draw upon unlimited talent and wealth, but rarely have I ever seen so fine a play and production as this evening (Nov. 6).

Of course I must admit that while tonight's experience is rare, it is not unique in Victoria. This relatively small, unimportant city frequently outshines the productions of other affluent North American giants. A fact that both you and I and all Victorians — nay, all Canadians can be proud of.

If the excellence in productions compared with the eastern monoliths were not enough, another comparison would be equally dramatic. Creeps, the play performed this evening was rehearsed, staged and presented in an old, motheaten, cold, drafty superannuated church, yet in spite of those impoverished surroundings the actors and entire production shone forth with such splendor that one was tempted to compare the scene with Christ and the Manager.

One of the tragic sadnesses of our age is the fact that these lights are going out all over the world and are being replaced by harsh cynicism, materialism, inhumanity and all their attendant, consequential evils — crime, vandalism, commercialism and the endless search for money to buy things that will never enrich the soul.

It is a sad indictment of our 20th century morality and our totally misguided sense of values that we spend unlimited wealth on armaments and such stupidities as radio and television commercials and programs that devastate and corrupt the selectivity and good taste of our people. We spend millions on such tawdry absurd status symbols such as colr televisions, monstrous automobiles, microwave ovens and all the other useless paraphernalia of the so-called affluent society. It is no small coincidence that the higher our standard of living grows so inversely declines our quality of life.

When I left this remarkable theatre tonight I learned that a pitifully small LIP grant, barely sufficient to pay the most minimal salaries had been rejected by the government. This broken down, flea-ridden little theatre with its magnificent stellar artists will have to close up shop. What a calamity! How short sighted! How tragic and of the deepest misfortune for Victoria and British Columbia.

If there was ever a time when the government would receive back a thousand dollars in spiritual enrichment for its people for every dollar spent it surely is with the Belfry Theatre of Victoria and the companies associated with it. — Monte Vanton, 4351 Gordon Head Road.

Flying Otto

There was a front page story in the Times a few days ago stating that Otto Lang, our minister of transport, spent $740,000 in the past four years, some of it flying from Ottawa to his home riding in Saskatoon. The high cost is due to his taking a government jet each time, at $7,000 a trip.

If this story is true the man should be forced to resign. There is no room in these days of inflation, unemployment and oil shortages for people like that. I would also like to see him reimburse the Canadian people for his waste. For example, 18 houses costing $40,000 could be built for this amount of money. — Jack Etkin, 406 Simcoe Street.

Garbage Pickup

One garbage pick-up in two weeks? I can't believe it! In 1976? It's true; I live in Saanich. Therefore, under these barbaric conditions, I would strongly urge our neighboring districts to rush out to their local health centre for a shot of swine flu in an attempt to avoid further contamination from the piled-up and over-flowing garbage in the district of Saanich. — Angry Taxpayer.

Extraordinary

Human Resources Minister Bill Vander Zalm is reported to have stated that many elderly patients in B.C. nursing homes would have recovered and returned home were it not for the over-medication they have been receiving, prescribed of course, by their doctors.

If this is true it is surely a very interesting situation. It will be news to the majority of people to learn that there is any possible prospect of recovery from the ravages of old age. This startling information, will, there is no doubt, give encouragement and hope to a great number of people.

At the same time it would be interesting to learn how the minister obtained his information. Was it from the doctors themselves? If it was, then in their moment of truth, they should have, if they could, given out their assurance that this rather extraordinary kind of treatment was rigidly confined to only those in nursing homes. — Jack Block, 670 Gorge Road West.

Black Painting

Having seen the object in question, I read with interest the letter in the Friday edition of the Times regarding the "black" painting in the art gallery.

Obviously I and many other people could save the gallery a considerable amount of money. The quality of a painting is not judged by the frame, so I feel that each wall of the gallery could be painted in a different fashion. Instead of a picture, one entire wall could be black, over a white first coat, another purple over another colored coat, and so on.

People could gaze at these and interpret the subtle, delicate differences in colour and texture which would inevitably result. The cost would be negligible and the gallery would be both decorated and, at the same time, stocked very economically. — Aime Currie, 4375 Parkside Crescent.

Good Work

Re: Times editorial, Selling Our Dimensions, Nov. 1:

Thank you, sir, for standing on guard for the Canadian people. Please keep your good work up. — E. Johansen, 913 Wollaston Street.

Unfamiliar Country

With respect to the Narrow Decision letter from Messrs. Bailey, Creech and McLean in the Times letters to the editor page on Nov. 5, I find myself somewhat at a loss as the educational institutions mentioned sound familiar, while the locale does not. Would you please have the courtesy to enlighten me as to where this unfamiliar country the "republic of British Columbia" is located? — D. S. Dove, 2569 Dufferin Avenue.

Ed. note: In the letters column Times readers can write whatever they wish within bounds of libel and taste. Facetiousness and wishful thinking are not edited out to conform to any policy.

Local Talent

Last Thursday I had the privilege of attending the performance of Mozart's The Marriage of Figaro by the Vancouver Island Opera Society, at the McPherson playhouse. It was indeed a delightful production and one I shall always remember.

All the performers were grand in fulfilling their roles, and the conductor, Mr. Stanley Chapple, is to be congratulated.

The costumes, stage settings and orchestral accompaniment was just superb, and I wish to take this opportunity to thank our local talent for favoring us all with artistry of such quality and repute. — Barbara E. Mather, 1069 Southgate Avenue.

VICTORIA TIMES, established 1884 is published every afternoon except Sunday by the Times Publishers, Limited, 2621 Douglas Street, Victoria, B.C. Second class mail registration No. 0625. All undelivered copies and notices of change of address to be sent to the above address. The Canadian Press is exclusively entitled to reprint the local news published herein.

Last Chance Gone For Communism?

By ROSS H. MUNRO
The Globe and Mail

PEKING — When the news began to circulate that the entire top echelon of China's radical leadership had been removed from office the only people visibly upset were those foreign students who are committed Marxist-Leninists.

At first they refused to believe the news. Later they said that if it was true then the committed radicals in China would rise up en masse against Hua Kuo-feng and the others who had engineered the political purge. When it turned out that the purge was indeed a fact and that no uprising was in prospect the radical foreigners began concocting elaborate rationalizations for what had occurred.

Their agony is understandable, for the events of the past month may constitute one of the momentous shifts in the history of communism since Karl Marx first put pen to paper.

What the foreign radicals fear is that communism has lost its second chance. Soviet Russia was communism's first chance, a source of hope and inspiration for leftists around the world during much of the first half of this century.

It turned sour for some when Russia sought a temporary alliance with the Nazis in 1939 and when it crushed Eastern Europe in the 1940s and 1950s. But perhaps most disillusioning of all was the rise of a new class which used secret police and prison camps to protect its immense power and privilege. The existence of a new class mocked what was supposed to be the primary goal and justification of communism — equality of condition and the abolition of classes.

★ ★ ★

Whether or not they ever called themselves Maoists, leftists around the world had their hopes rekindled by the Chinese revolution.

With its emphasis on the masses and its public opposition to elitism, the message of the Chinese revolution for so many leftists was that a Communist system didn't necessarily have to evolve into a monolithic, repressive and elitist system.

At the core of Maoism, particularly during the past decade, has been the recognition that there is a tendency in any Communist regime for a new class, a privileged new elite, to emerge as it did in the Soviet Union. Chairman Mao Tse-tung felt this danger was all the greater in China with its age-old elitist tradition. Perhaps the chief antidote he prescribed was periodic political convulsions every seven to 10 years which would keep the emerging elite in check, prevent the rise of a new class and keep China on the road to an egalitarian society.

★ ★ ★

The bourgeoisie, Mao said, could be found right inside the Communist Party and "it is right to rebel" against them. Chairman Mao wanted the masses to be politically educated so that they could recognize the bourgeoisie and be self-confident enough to challenge them.

Mao's widow, Chiang Ching, and the three other radicals who have been purged were the chief proponents of this line.

Whether they took this position for ultimately selfish reasons, as a justification for their own attempts to acquire power, is almost a secondary question in historical terms.

What was important was that they were the upholders of this Maoist line favoring continuing attacks on the emerging new class and, now that they have been purged, there are no leaders on the horizon who appear truly committed to pursuing this line.

In recent years radicals at the grassroots level around China could criticize factory managers and party officials knowing that their radical allies in Peking would come to their aid if local officials tried to suppress them. Both the local and the Peking radicals might have been pursuing their own selfish aims but, again, what is important is that they were upholding the anti-elitist strain of Maoism. Now the powerful radicals and the centre on whom the local radicals relied have been wiped out and so the power equation in China, right down to the factory level, has been changed overnight.

Already there is evidence that radicals who stuck their necks out in recent years now are under attack from local officials who are no longer restrained by fear of retribution from Chiang Ching and the other radicals in Peking.

Today we can say with a high degree of certainty that there will never be another episode in China like the cultural revolution of the 1960s which dislodged, or at least chastened, tens of thousands of government bureaucrats and party officials. This is not to say there will not be major conflicts, even violent ones, in China in the future. One can easily write scenarios of future clashes based on class, age, region or special interest but the prospects for a successful challenge to elitism are dim.

In the short run this will pay tremendous dividends. The next decade, in fact, may well be the golden decade for twentieth century China. The end of the radicals' stultifying hold on culture and life-style, for one thing, will make China a more amenable place to live in. There will be more latitude given to artistic expression and the eschewing of drabness in clothing and life-style will no longer be automatically considered counter-revolutionary.

★ ★ ★

This is not to suggest that China is on the verge of an all-encompassing liberalization.

After a year which has witnessed a full-fledged political riot, as well as conspiracies and purges, we can expect that the public security apparatus will grow in strength and importance. Hua Kuo-feng, it must be remembered, was minister of public security when he was appointed premier this April.

On the economic front the next decade should witness a spurt in industrial and agricultural development and a discernible rise in the standard of living. This is because the bureaucrats and officials who have been attacked and harassed for 10 years will no longer have to be so cautious and will be able to take forceful charge of the economy and the bureaucracy.

But the opposite side of this coin is that as they take charge, as they put the goal of economic growth in first place, they and the factory managers and the commune leaders will all acquire more power and ultimately more privilege. That's a roundabout way of saying that a new class will be firmly in charge of China a decade from now.

There is little doubt that Hua Kuo-feng and his allies recognize this danger and will try to counteract it. We can expect to witness noisy and energetic political campaigns in the coming months and years.

Elitism in education, the arrogance of bureaucrats, the gap between factory managers and their workers, bourgeois life-styles — all of these things will come under regular attack in political campaigns.

The catch is that these campaigns are going to remain relatively superficial if there's no one at the top of the political structure who is committed to cutting the elite down to size even at the cost of political turmoil and economic dislocation.

DEMONSTRATORS with gongs and drums on trycycles lead massive march through Peking last month against four Party leaders accused of plotting a coup.

FEIFFER

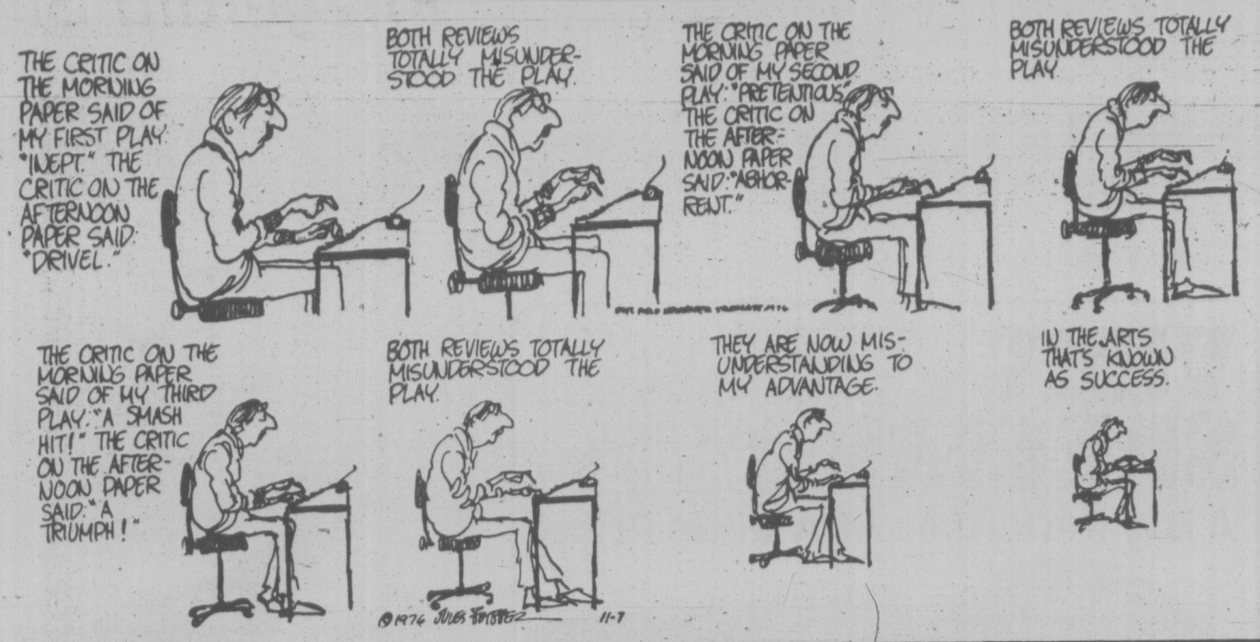

Ottawa Gives Itself Best Seats

THE GLOBE AND MAIL
An Editorial

In 1975-76, Ottawa's National Arts Centre deficit was $504,077, the largest in the Centre's history. Interesting, but not as interesting as the size of the federal operating grant that failed to cover that deficit. Parliament's grant to the NAC last year was $6,892,000.

In comparison, federal expenditure for the entire nation through the Canada Council Arts Program for 1975, which is intended to support music, opera, visual arts, film, video, photography, theatre, dance, writing, publication, translation, individual arts awards, touring office, art bank and part of the Explorations Program, was $23,700,359, including major administration costs. That's almost $7-million for the NAC in Ottawa compared to $24-million for the rest of Canada. Where you stand depends on where you sit, and in Ottawa it's in a heavily subsidized front row seat. Is it too much to suggest an imbalance?

The NAC was completed in 1969 at a cost to federal taxpayers of $46-million. It has a resident orchestra, an English theatre and French theatre organization, lobby display areas and restaurants. (Last year the restaurants lost $71,601, down from a $109,222 deficit the year before.) As implied in its title, the National Arts Centre is a "gift" to the nation. Inevitably, in practice, it is mostly a gift to the citizens of Ottawa, who are, on a per capita income basis, among Canada's wealthiest citizens — and we all know the source of that.

Yes, there should be a first-rate arts centre in Ottawa; yes, there should be a federal subsidy for its operation, even an extra large subsidy, given the Centre's location and role. But $7-million for operations from the federal treasury here and only $24-million through the Canada Council for the rest of Canada? Seven million in the City of Ottawa, compared to the Canada Council's total organization grants for music, opera, dance and theatre in Edmonton, Alberta (a city of comparable size), of $288,250 in 1974-75? Is it too much to suggest an imbalance, even recognizing the existence of other arts-related federal grants?

The NAC $500,000 operating deficit, by the way, is explained by certain problems. "The complexity of operating and administering the Centre for which no comparable model was available, was underestimated by both artistic and other advisers," says the Centre's annual report. The building lacks sufficient rehearsal, storage and office space, so extra space has to be rented elsewhere — at a cost last year of $164,324. (Such are the burdens of popularity.) Then there are minor irritants, like the budget for receptions which increased from $12,078 in 1975, to $21,482 in 1976.

It is true that the people at the NAC don't think small, and that's good. But the NAC, like every other claimant for public funds, exists in a sea of relativity — of competing priorities. Most cities and provinces in this country work to find their own artistic feet, building and operating their own cultural facilities, with assistance from the federal government only when they have demonstrated local community support for the arts. Despite the grant by the regional municipality of Ottawa-Carleton of $100,000 to the NAC, the NAC remains one hefty exception.

What Are They Afraid Of?

THE SUN
An Editorial

The behavior of the provincial government in the matter of property assessments for municipal taxation purposes strikes us as distinctly odd.

First, there was the government's haste to get the report of the inquiry commission on assessment and taxation. The commission was suddenly told, late in May, to wrap up its business in a hurry and get the report out by July 31.

The commission hastened to comply and managed to turn over its report to the government by Aug. 14, although commission chairman Robert McMath protested that it had not had the time to do a proper job. To do the necessary research to supply a finished product, he said, would have taken until the end of the year.

It was to be presumed, then, that the government was impatient to get the commission's findings because it wanted to act quickly to correct the glaring inequities in the present assessment system, frozen in a state of suspended injustice since 1974.

But now it transpires that the assessment rolls are to remain frozen for at least another year. Only now, three months after it was handed the report it was so anxious to see, has the cabinet appointed a committee to study it. And, of course, it is much too important for the public to see it.

As we said, distinctly odd behavior. Could it be that the government doesn't like the report? That it doesn't fit in with the cabinet's preconceived notion of what it should say? That the idea of the government paying a fair share of municipal taxation on its own property and a fair share of the cost of education, which is said to be among its recommendations, doesn't agree with the government's passion for neat, low-cost arithmetic?

Incomplete or not, the commission's report is the only guide the government has to an equitable assessment law. And it's because previous governments tinkered around with the assessment machine without having a manual that it runs like a cement mixer instead of a Rolls-Royce.

To shelve the report away quietly would be foolish. To withhold it any longer from the eyes of the taxpayers being tossed around in the cement mixer would be grossly unfair.

The Last Angry Men

By PAT WATTERS

(Watters is author of the forthcoming book, The Angry Middle Aged Man)

ATLANTA — They are supposed to be among the most powerful elements in the society, but they discover themselves virtually powerless. They have done all the things they were told would make them happy and secure, and after half a lifetime of bedeviled striving, they are neither.

They are angry middle-aged men, and from interviews and casual conversations with a great number of them, I am convinced they are the majority of my generation.

What have they got to be angry about?

Joblessness is the most agonizing thing. A man who has worked for an organization 25 years is called in one fine day and told he is no longer needed. All the things around which his life is centred — salary, credit cards, hospitalization, retirement — are jerked away overnight.

Frantically, he looks for another job only to discover that his age makes him too expensive for two of those things he cherishes — hospitalization and retirement. He is frightened, baffled, full of anxiety. And angry. Age 35, he discovers, is most often the cutoff point on hiring. Why in the hell, he demands, can't the government subsidize private retirement and hospitalization plans, make up the difference in rates for people his age?

But many who still have jobs are equally angry, disappointed. Some hate the work they do, but know at their age they can't make a change. Some find the fruits of their labor — the two cars and fine house supposed to make for happiness — sour in their mouths. Some feel trapped in hopeless marriages, or caught in the middle between parents and children.

"My parents dominated my life for the first 20 years and my wife and children have for the second twenty," one man said. "When is it going to be my time?" He spoke not plaintively, or self-pityingly, but angrily. Angry as hell.

They are angry about the same institutions that women rebelled against — roles assigned them in work and the home and family. But most take their financial responsibilities too seriously to think about revolt.

And after all, the forces that can shatter existence after half a lifetime of human striving are all too often inhuman — so that you can't fight back. One man told me about the one-two punch that almost floored him. He was laid off at age 48 after 26 years equally divided between only two companies. He went through the ordeal of joblessness for several months, then happily found a better job than he had before. He worked at it for two months and then — blam! He was laid off again.

What had happened? The new job was with a just-opened branch office. A computer at headquarters had miscalculated operating expenses, and ticked out a new set of figures that meant one employee had to go. Since my friend was the last hired, that meant him. All impersonal. The computer sends down a number and destroys his life.

"These things have annoyed me," he said. "In fact I'd say they made me downright furious."

These men speak their anger quietly that way. They try to hold to balance. Balance is one of the ideals most important to them. Loyalty is another. Quality another.

And what angry middle-aged men in America have to tell about their careers during the past twenty to thirty years forms a chronicle of the deterioration of those ideals in business and the professions, decline in quality and loss of such virtues as loyalty:

"I was in my family's automobile agency, and at first I enjoyed it, selling people good cars, giving them good service. Then the automobile business went wild — wilder and wilder. The factories were bent on nothing but volume, ethics and service and caring for the customer just forgotten.

"The founder of the company died, and that's when things began to slide. Then the company was sold to a big chain, and that's when loyalty to the employee went out the window."

So they blame bigness — corporations, big business, big government for much that has gone wrong for them and the country. They speak wistfully, but with little hope, of returning to smallness, restoring humanism to a computerized existence.

They have no answers beyond that. But they raise a terrible question about the people in the country who have been traditionally considered to be, and are more truly, powerless — the poor, the incapacitated, the minorities and misfits, and, yes, women still. If these things have happened to us, middle-aged men say in their anger, think what else has happened to others.

INVESTMENTS UP

OTTAWA (CP) — About 87 per cent of 600 large corporations surveyed by the trade department about capital spending intentions have indicated their investment plans were *not changed* by the federal anti-inflation program, states a government report released Tuesday.

It says that of the 13 per cent reporting some impact, it was not clear whether investment budgets reflected changes in regulations of the program announced in September and designed to reward increased productivity.

The companies intended to invest $18.2 billion in 1977, up about 18 per cent from levels in 1976.

The report, based on an October survey of the firms says increased investment in 1976 over 1975 was expected to be about 12 per cent — only about half of intentions listed by the same companies in April.

"The gains for 1976 anticipated in the earlier survey reflected high expectations by pipeline, oil and gas and mining companies which have materialized in part only."

"Market demand, followed by costs, labor problems including strikes, and government policies are the reasons most frequently cited for spending less than planned."

VERY SPECIAL SPECIAL

3 Big Days! Nov. 11-12-13

A Big Performer At A Little Price!

SPECIAL PURCHASE!

8.84 EA.

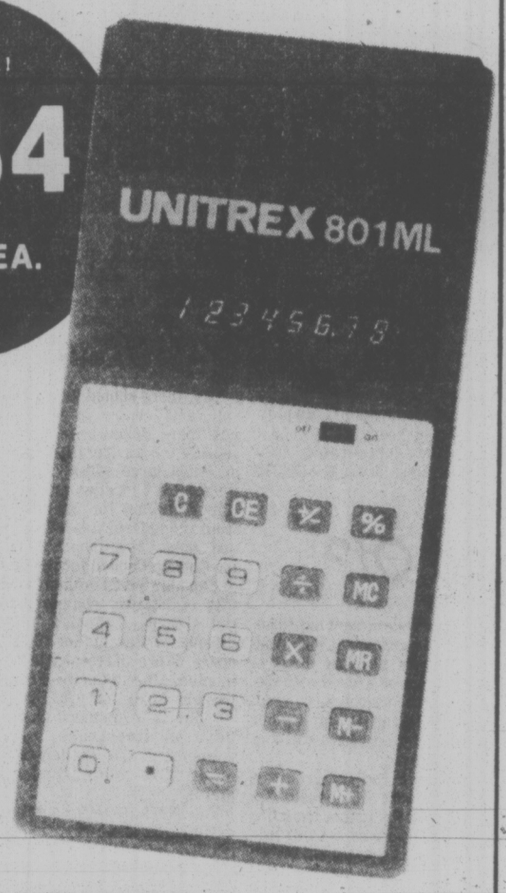

UNITREX

801 ML 4-Function True-Memory Calculator

- True 4-key memory function!
- Adds, subtracts, multiplies & divides!
- % key with add on & discount capability!
- Memory-in-use, overflow and credit balance indicators!
- Bright 8-digit LED display!
- With case & 9V battery (optional AC adaptor available)!

LIMITED QUANTITIES
NO RAINCHECKS

Zellers Hillside Shopping Centre

Open Mon. to Sat., 9:30 to 9:30
Open Thurs., Nov. 11, 1 p.m. to 9 p.m.

11-10

Fitzgerald Sinking Remains a Puzzle

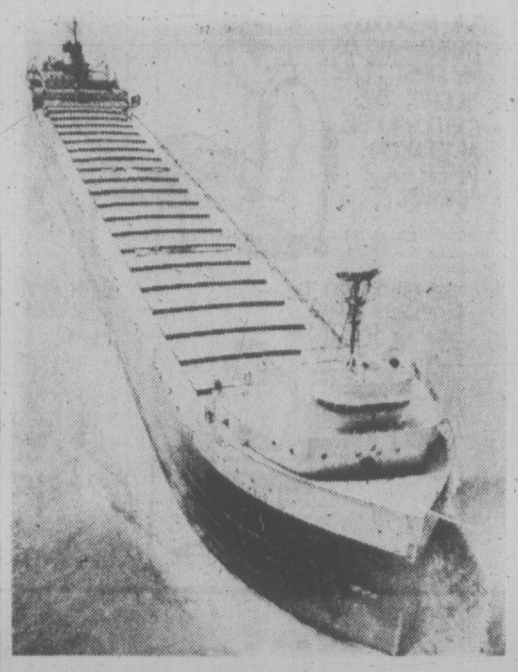

Edmund Fitzgerald near Detroit

SAULT STE. MARIE, Ont. (CP) — The 29 crew members of the Edmund Fitzgerald died one year ago today on a storm-tossed Lake Superior.

An exhaustive investigation has been conducted and the wreckage has been found but the question of what pulled the Great Lakes freighter to its watery grave with such mysterious speed remains unanswered.

Captain Ernest McSorley, a veteran of 44 years of lake sailing, guided the Fitzgerald out of the Duluth, Minn., harbor on Nov. 9, 1975, with a cargo of iron ore pellets.

"A little more than 24 hours later," the U.S. Coast Guard report says, "the captain radioed the Arthur M. Anderson that the Fitzgerald was in a big sea."

The Anderson was also caught in the storm-winds that were gusting to more than 50 knots and whipping snow at the ships to blind their way as the two frighters headed to Sault Ste. Marie.

"I have never seen anything like it in my life."

That was Captain McSorley's description of the lake scene as received by the Anderson's radio room staff. It was the last message heard by anyone.

No distress call was received.

The ship went down 50 miles northwest of here and about 11 miles off Whitefish Point.

Crew members on the Anderson said the Fitzgerald left the Anderson's radar screen so swiftly they were baffled.

A spokesman for the Fitzgerald's owners, Oglebay-Norton Co. of Cleveland, Ohio, said no attempt will be made to recover the bodies of the 29 victims due to the depth of water in which the wreckage sits.

Suits totalling $2 million have been filed in connection with the sinking and a lawyer for the ship owner said the company has disbursed funds to families of lost crew members. The company will make no further payments until the investigation findings are made public.

Oglebay-Norton officials have said the 730-foot ore carrier probably struck a reef befor it sank.

But Frank Degrasse, in charge of a project to map the bottom of the lake in the vicinity of the wreckage, says he learned from divers that no marks were found on shoals.

SCHEDULE CHANGE

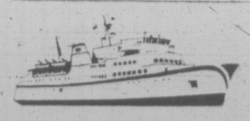

MV "Queen of Prince Rupert"

Due to dock maintenance at Prince Rupert the following schedule will be in effect:

TUESDAY, NOVEMBER 16
LV KELSEY BAY 7:30 PM

WEDNESDAY, NOVEMBER 17
LV PRINCE RUPERT 12:00 AM

FRIDAY, NOVEMBER 19
LV KELSEY BAY 7:30 PM

SATURDAY, NOVEMBER 20
LV PRINCE RUPERT 12:30 PM

Regular Winter schedule will recommence Tuesday, November 23 with sailings Northbound from Kelsey Bay Tuesdays and Thursdays departing 1:30 PM; Southbound from Prince Rupert Wednesdays and Saturdays departing 12:30 PM.

For Reservations and Off-Season rates

British Columbia Ferries

VANCOUVER 669-1211 VICTORIA 386-3431 PRINCE RUPERT 624-9627

Reservations Office for Vancouver/Victoria Open 8:00 AM-12:00 Noon 1:00 PM-4:00 PM Daily

2,4-D Given Okay for Use On Highway, Lake Weeds

Okanagan research scientist Alan P. Gaunce has cleared the weed killer 2,4-D for use in lakes and on highway weed control programs.

Gaunce said in a report released Tuesday the weed killer is "no threat to human health or the environment, provided that reasonable precautions are taken."

Among recommended precautions are that:

Specialists in public health, environment and fish and wildlife should study each proposal and the site of proposed application before approval is given;

The weed killer should not be applied close to domestic or irrigation water intakes;

Nearby beaches should be posted with warnings until water residues are undetectable;

Lakes in which 2,4-D is used should be carefully monitored although previous use on aquatic weeds has produced no adverse environment effects.

The Gaunce report said that grapes, a major crop in the Okanagan, did appear to be sensitive to low concentrations of the weed killer at certain stages during growth. It added, however, that these levels of contamination should not occur if the herbicide is placed some distance from irrigation intakes.

Gaunce also said 2,4-D does not contain the toxic ingredient Dioxin.

"Several independent studies have investigated this and they have all found no trace of TCDD (Dioxin, or Tetrachlorodibenodioxin) in 2,4-D samples from several manufacturers,' he said.

While giving 2,4-D clearance for use in weed control programs providing strict supervision is carried out, Gaunce urged that "efforts should continue in seeking reliable alternatives to chemical control and to find a long-term solution to the weed problem."

In Summerland, meanwhile, a three-member committee, all professors at the University of British Columbia, heard several briefs, all opposing the use of 2,4-D for weed control in lakes in the Okanagan Valley.

The committee was chosen three weeks ago to advise Environment Minister Jim Nielsen on the proposed use of herbicide to fight Eurasian milfoil. The weed already has infested more than 1,000 acres of foreshore on Okanagan Lake and has spread to downstream lakes.

Dr. C. J. MacKenzie, one of the committee members, indicated Tuesday that the committee's report to Nielsen will not be made until January.

He said that 2,4-D is not the only consideration of the committee and added that the committee may not make a use-or-non-use recommendation on 2,4-D.

Introducing:

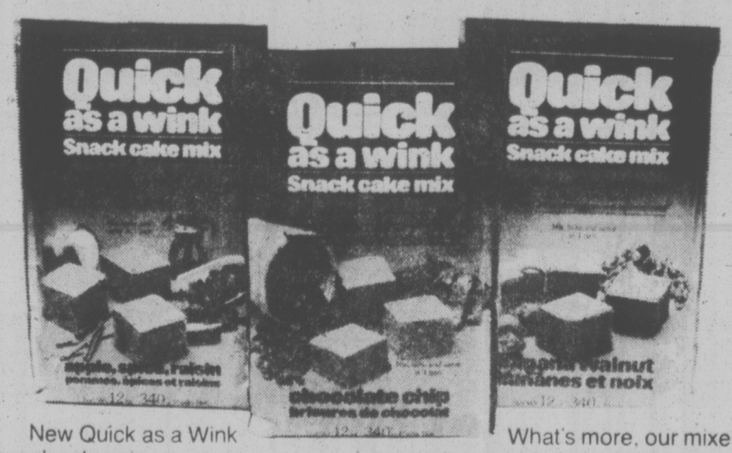

New Quick as a Wink snack cake mixes.

In three delicious flavours: *Apple, Spice, Raisin; Chocolate Chip;* and *Banana Walnut.*

Filled with natural goodness. Because we use real apple, raisins, banana, walnuts and chocolate chips.

What's more, our mixes come in a pouch. Instead of a box. So they take up less cupboard space

And you know the nicest thing of all? The price. Quick as a Wink snack cakes taste so good, you'll be surprised they cost so little.

Imagine, all this and a tasty ten cents off, too!

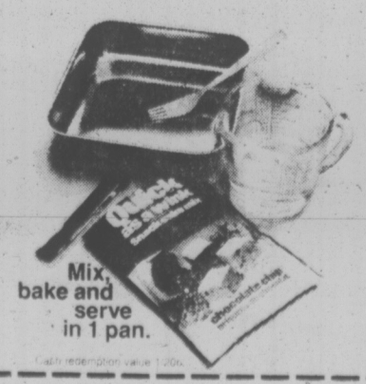

Save 10¢

on your first purchase of Quick as a Wink Snack Cake Mix.

Mr. Dealer: Upon presentation of this coupon by your customer against the purchase of one 12 oz. package of Quick as a Wink Snack Cake Mix, any flavour, Thomas A. Steeves Limited will pay you 10¢ plus 5¢ handling. Application for redemption on any other basis constitutes fraud. Invoices showing your purchase of sufficient stock (in previous 90 days) to cover all coupons presented for redemption must be shown on request. Coupons will not be honoured, and will be void if presented through outside agencies, brokers, or others who are not retail distributors of our merchandise, unless specifically authorized by us to do so.

Expiry date March 31, 1977.

For redemption mail to:
Thomas A. Steeves Ltd., 664 Derwent Way,
Annacis Industrial Estate, New Westminster, B.C. V3M 5P4

Cash redemption value 1/20¢

Mazda Mizer.

Compare.

- **Price.** Compare the new low price* for the Mazda Mizer 1300 cc coupe with Honda Civic, Datsun B210, Toyota Corolla, VW Rabbit and Chevette. You'll agree the Mazda Mizer is the Best Buy.
- **Mileage.** The Mazda Mizer was the first car to get over 50 mpg highway (38 mpg city) in the '76 EPA tests.†
- **Features.** Every Mazda Mizer comes fully equipped with features like power assisted front disc brakes, electric rear window defroster, high-back front bucket seats and 60 amp/hr heavy duty battery.

Now's the time to seal a deal!

*Price based on Manufacturer's suggested retail price p.o.e. Halifax, Montreal, Toronto, Vancouver, not including handling charges, license, gas, provincial sales tax or local freight where applicable. Any individual dealer is free to sell at a lesser price. Comparisons based on manufacturer's suggested retail prices at time of publication. †Mileage based on U.S. Environmental Protection Agency test results. The mileage figures are estimates (U.S. gallons converted to Imperial gallons.) The actual mileage you get will vary depending on the type of driving you do, your driving habits, your car's condition and optional equipment

mazda Mazda Motors of Canada Ltd.

Horwood Motors Ltd. 810 Johnson Street (at Blanshard); 385-1451

dealer licence number D-00803A

S. Africa Regime Illegitimate: UN

UNITED NATIONS (WP) — The UN General Assembly adopted a resolution Tuesday proclaiming that "the racist regime of South Africa is illegitimate," and encouraging outside powers to help the black majority there seize control through "armed struggle."

It was one of a package of 10 assembly resolutions put forward by Black African countries to raise the level of international militance against the South African government to new heights, at least rhetorically.

All 10 were adopted overwhelmingly by the assembly majority of African, Asian and Soviet-bloc nations, but their tone led the traditional Western supporters of the anti-apartheid cause, such as the Dutch and Scandinavians, to withhold their support from the most radical of the proposals.

Past years' UN resolutions have denounced apartheid and called on South Africa to change its policy and incorporate the black majority into its political and economic life. This was the first time, however, that the white minorities there were defined in colonial terms and the nations of the world were urged to "provide all assistance required" to help the black majority seize power by force."

The final vote on the main resolution was 108 to 11, with 22 abstentions. The United States, the nine European Economic Community countries and Canada voted against, and even four African countries — (Malawi, Gabon, Central African Republic and Swaziland — abstained.

Afterward, a U.S. delegate, the Rev. Robert Hupp, the director of Boys Town, called the result "tantamount to a call for an uprising in South Africa, which would in effect be a racial bloodbath."

The Dutch ambassador, Johan Kaufmann, on behalf of the EEC, said that South Africa is not a colonial power and the struggle is one for equal rights rather than for liberation from colonial rule.

Another of the controversial resolutions opposed by the United States and other Western nations called upon the Security Council to impose a mandatory arms embargo against South Africa. It singled out the United States, France, Germany, Israel, Japan and Britain for violating the existing voluntary embargo, which has been in effect since 1963. The vote on this resolution was 110 to 8, with 20 abstentions.

Still another resolution, amended by the Arab delegations, to the package of African proposals, singled out Israel for condemnation for its "collaboration" with South Africa and its sale of warships to that country.

★

Angola Pounds Dissidents

OSHAKATI, South-West Africa (Reuter) — Heavy fighting raged in southern Angola today as Cuban and government troops pounded dissident guerrillas on the eve of the first anniversary of independence from Portuguese colonial rule.

Fleeing refugees said the government of President Agostinho Neto wants to crush pockets of resistance formed by guerrillas of Jonas Savimbi's Union for Total Independence of Angola (UNITA) before Thursday.

Luanda Radio accused foreign opponents of the Angolan government of infiltrating guerrillas with returning refugees who had committed acts of sabotage by destroying equipment and mining roads.

"Imperialism continues to make war against us," said the broadcast, monitored in London. "It continues to set up bases for the puppets, training them and supplying them with arms and equipment. It continues to recruit mercenaries."

The broadcast was an admission on the part of the Luanda goverment that a year after its announced victory of rival nationalist groups, it still faces resistance.

Jannie de Wet, South Africa's commissioner-general for the indigenous peoples of South-West Africa, said the flow of Angolan refugees into the territory has dwindled as newcomers said Cuban soldiers are trying to stop the exodus.

South African officials said refugees said people were shot as they tried to climb the border fence, the bodies being buried in a grave just inside Angola. Some said their children were shot and their daughters raped.

About 3,000 refugees have crossed into South-West Africa in the last few days, bringing the total who have sought sanctuary here since the beginning of the year to 8,000. Most are old women and children.

They enjoy Canadian Club on the rock.

Gibraltar. The Rock. Enduring symbol of strength and solidity. Stepping stone between two great continents. You'll find Canadian Club being enjoyed on the rock all year round.

It's nice to know the world can get together about something. Around the world, when people think of the finest, lightest, smoothest whisky, they think of Canadian Club.

The finest of fine Canadian whiskies is "The Best In The House" in 87 lands: Afghanistan, Algeria, Antarctica, Antigua, Argentina, Aruba, Australia, Austria, Bahamas, Barbados, Belgium, Bermuda, Brasil, Canada, Canary Islands, Chile, Christmas Island, Costa Rica, Curaçao, Denmark, Dominican Republic, Ecuador, Ethiopia, Fiji, Finland, France, Germany, Gibraltar, Greece, Greenland, Grenada, Guadeloupe, Haiti, Hong Kong, Iceland, India, Indonesia, Iran, Iraq, Ireland, Israel, Italy, Jamaica, Japan, Jordan, Kenya, Korea, Lebanon, Libya, Malta, Mexico, Morocco, Nepal, Netherlands, New Zealand, Nigeria, Norway, Panama, Papua New Guinea, Peru, Philippines, Poland, Portugal, Puerto Rico, Sierra Leone, Solomon Islands, South Africa, Spain, Sri Lanka, Sudan, Sweden, Switzerland, Tahiti, Tanzania, Thailand, Trinidad, Tunisia, Turkey, U.S.S.R., United Kingdom, United States, Uruguay, Venezuela, Virgin Islands, West Pakistan, Yugoslavia, and Zambia.

Canadian Club is distilled and bottled in Walkerville by Hiram Walker & Sons Limited.

One of our accounts doesn't make sense.

It takes two to manage your money efficiently: a Commerce Savings Account for you, and a chequing account for your bills.

The place to save is in a Commerce Savings Account. The account to pay your bills from is one of our chequing accounts.

Ask us to point out the specific differences and advantages of both of them.

We'd like to show you why it doesn't make sense to use one account to do all your banking.

And why your choice of accounts at the Commerce comes down to just common sense.

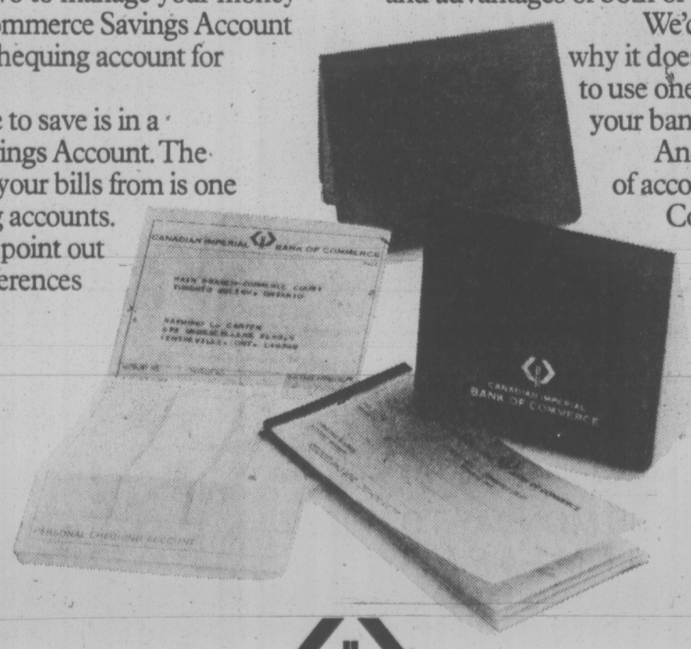

CANADIAN IMPERIAL BANK OF COMMERCE

LUCKY DOLLAR FOODS

KRAFT MIRACLE WHIP 32 oz. 99¢

Miss Mew Ass't. Varieties CAT FOOD 6 oz. 5 FOR 1.00

Five Roses FLOUR APPROX. 20 lbs. 2.49

Campbell's MUSHROOM SOUP 10 oz. 4 FOR 99¢

PARKAY MARGARINE 3 lbs. 1.39

Aylmer TOMATO JUICE 48 oz. 59¢

Golden Harvest Light WALNUTS 16 oz. 99¢

Sunrype APPLE SAUCE 14 oz. 3 FOR 99¢

Hunt's TOMATO SAUCE 14 oz. 3 FOR 69¢

Martin's SULTANA RAISINS 2 lbs. 1.19

• CANADA GRADE A •

GROUND BEEF lb. 59¢

CLUB STEAK lb. 1.69

CROSS RIB ROAST lb. 1.19

Golden Ripe BANANAS 5 LBS 1.00

BROCCOLI lb. 39¢

LUCKY DOLLAR FOODS

Prices Effective Nov. 10-12th

We Reserve The Right To Limit Quantities

KEE'S
4101 Shelbourne St.
477-1742

Northland Denies Offer

VANCOUVER (CP) — The president of Northland Navigation Co. Ltd. said Tuesday he knows of no federal government interest in acquiring one of his company's ships to provide transportation services to the north coast of British Columbia.

Captain L. B. Fleming said that Iona Campagnolo (L — Skeena) minister without portfolio responsible for fitness and amateur sport, is innacurate in a recent statement that the federal government is waiting until the option expires for a prospective purchaser of the northern ship Island Prince.

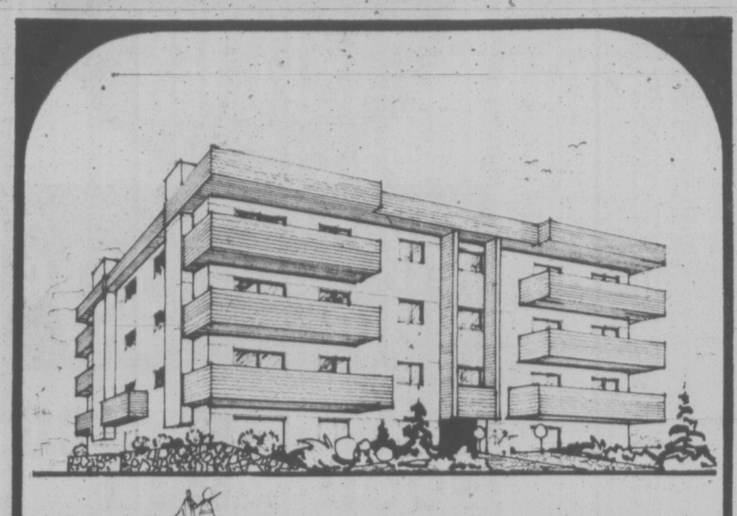

1019 McCLURE

. . . Conveniently located on a quiet tree lined street, just minutes from downtown. This small 13 unit condominium has all fully color co-ordinated corner suites with fireplaces. Three of the suites are large 1 bedroom variety, while 10 of the suites feature 2 bedrooms and 1½ baths. All of the suites are plumbed for washer and dryer.

The final touches in excellence are provided with the well decorated lounge and lobby areas and beautifully landscaped grounds.

FROM 47,500

OPEN HOUSE MON. - SAT. 1:30 p.m.- 4:30 p.m.

CALL 598-3321 598-3344

JACK MEARS OAK BAY REALTY LTD.

11-8

Planned Law 'Insulting' Says Guy

VANCOUVER (CP) — Len Guy, secretary-treasurer of the British Columbia Federation of Labor, Tuesday dismissed as unnecessary any legislation that would force labor unions to make full disclosure of their financial positions to the membership prior to annual meetings.

Labor Minister Allan Williams said Monday the provincial government is considering such legislation.

Guy said such a provision already is included in section 143 of the B.C. Labor Code.

"The fact of the matter is that unions already make full information on their financial status available to their members and that this information is already required under the labor code, so this latest comment by the minister of labor is completely unnecessary," Guy said in a news release.

He said that "in light of this apparent suspicion of activities of the trade union movement," the federation asks whether Williams is prepared to require that companies make similar financial information available to the labor movement.

"Such a move would represent a positive, innovative approach to industrial relations rather than a superfluous and somewhat insulting innuendo."

New Party Rising in West?

EDMONTON (CP) — Peter Newman, editor of Maclean's magazine, told the 70th annual convention of the Alberta School Trustees' Association Tuesday he expects a new national political party to develop with a power base in the west.

He said James Richardson, former defence minister who left the federal Liberal cabinet in October, might lead the party and predicted it could control up to 40 seats.

"Richardson deserves to be taken seriously," said Newman. "He may end up one day with a political party operating on the theory that the west has to develop its strength better."

Such a party — particularly if the separatist Parti Quebecois won the Quebec election next week — might have the balance of power in federal politics, he said.

However, he doubted that the new party would get far off the ground because people with a vested interest in maintaining the status quo — "people like Peter Lougheed (Alberta premier)" — would oppose it.

Newman said Prime Minister Trudeau has the support of the federal Liberal caucus despite recent difficulties. The party had not turned against its leader "but they have been trying to get across a message that he must be less arrogant and pay more attention to the party's demands and the country's demands."

He also said Trudeau's problems were partially caused by the fact he had "surrounded himself with frightened men who didn't dare speak for themselves because they couldn't match his intellect."

★

'FREED' WEST CLAIMS BACKERS

VERNON (CP) — The chairman of the Committee for Western Independence said Tuesday that support for his cause is growing in federal and provincial political circles.

Doug Christie, a Victoria lawyer, told the Chamber of Commerce that any MP or MLA he's ever spoken to agrees with western separation from the rest of Canada, adding, however, many only secretly support the movement.

Christie also said that a victory by the Parti Quebecois in the upcoming Quebec general election might cause some of the secret supporters to publicly declare their views.

Christie, a former Progressive Conservative Party member, said the west is being manipulated economically and politically by Ontario and Quebec.

Quebec separatists have already won their case, he said. "No one has challenged the right for Quebec to hold a plebiscite over their right to secede."

Christie proposes an independent western nation comprised of British Columbia, Manitoba, Saskatchewan, Alberta, and part of the Yukon and Northwest Territories.

School French Funds Not Misused in B.C.

VANCOUVER (CP) — All federal government funds given British Columbia for French-language instruction in schools are fully used for that purpose, says the B.C. education department's French program co-ordinator.

Cyrille Fournier was commenting Tuesday on an Edmonton report quoting Hubert Gauthier, secretary-general of the Federation Des Francophones Hors Quebec, as saying several provinces are misdirecting such funds to other than French-language programs.

Gauthier said a large portion of federal funds meant to encourage bilingual education in the provinces, including Alberta and Ontario, are being channelled into provincial treasuries rather than to school boards. He did not mention B.C.

Jean Riou, executive director of the Federation des Franco-Colombiens, said in Vancouver that his organization has received reports from some teachers saying they have found in the middle of a school season that their funding had ended.

"There is no control from the top to the bottom," he said.

Fournier said in Victoria that prior to the New Democratic Party government's election in 1972, federal French-language funds were placed in general revenue; however, since then the funds have been applied to French instruction and continue to be used for that purpose.

He said that last year, school boards were required to give an accounting of what they did with these funds and must do the same this year.

Between 1970, when the federal program was started, to the end of the 1974-75 fiscal year, B.C. received $4,238,945 in federal French-language support grants, plus $323,590 for administration, plus $45,566 for teaching in French.

JACK MEARS' FAVORITE HANG-UP

SOLD!

JACK MEARS OAK BAY REALTY LTD.
Across Victoria
598-3321
Across Canada

SOMETHING SPECIAL at

545 RITHET STREET
(½ block off Dallas Road)

Five only exceptional suites each including its very own washer and dryer. All 1½ baths. Two with fireplaces. Beautifully panelled entrance hall. Swirl pool, sauna, recreation lounge with fireplace.

$47,000-$49,500

OPEN 1:30-4:30 MON.-SAT. 598-3321

JACK MEARS OAK BAY REALTY LTD.

11-10

BELOW REPLACEMENT COST!

—PRIME ESQUIMALT LOCATION
—24,572 SQ. FT. INDUSTRIAL ZONED LAND
—10,130 SQ. FT. WAREHOUSE BUILDING
—SUPERIOR CONSTRUCTION — 20' HEIGHT
—FULLY SERVICED — 3-PHASE POWER
—THREE LD. DOCKS — ASPHALT PARKING
—GOOD REVENUE AND CAPITAL STRUCTURE
—WILL SUIT INVESTOR OR ENTREPENEUR

FIRST TIME OFFERING AT $280,000

KNUD SCHWER
477-0191 478-8203

Royal Trust Real Estate

1-3

THE NEST

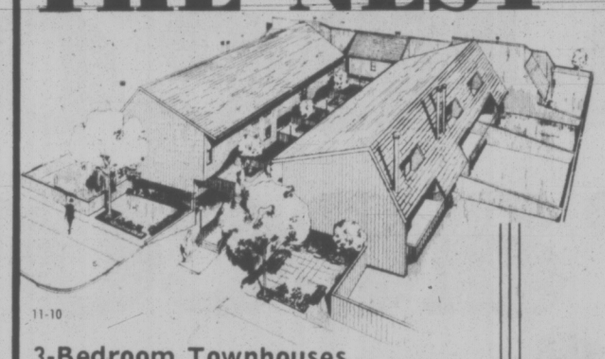

Buy a nest at 245 Ontario Street in James Bay . . .

Special Hawaiian Bonus Offer!

Yes, you buy a nest from us to settle down in, and we'll make it possible for you to fly away as well. Homes purchased by Nov. 15 include a bonus of air-fair for two, plus hotel accommodation in sunny Hawaii.

11-10

3-Bedroom Townhouses from $49,500 only $2500 down

Enjoy a visit to our display home on

Thursday 11:30 A.M. to 5:00 P.M.

Come discuss our Hawaiian bonus, or its alternatives, together with financing plans.

Moody & Mason REALTY LTD.

Village Oaks

LUXURY CONDOMINIUMS
2125 Oak Bay Ave.
Corner of Yale St.
OPEN MON.-SAT., 1:30-4:30
(EXCEPT HOLIDAYS)

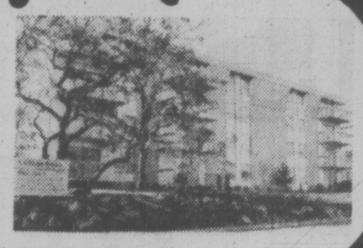

The perfect location, outstanding amenities, quality construction, well-designed in-suite planning . . . all add up to a very special place to live.

2-Bedroom and 3-Bedroom Suites
Priced from $68,000
TRADE YOUR HOME
Special Appointments
Call 592-2407 Anytime

Whyte & Gower Oak Bay Properties Ltd.
2227 Oak Bay Avenue

Villa Royale

FROM $26,000
964 HEYWOOD
OPEN TO VIEW MON.-SAT.
1:30-4:30 (EXCEPT HOLIDAYS)

Retirement living, overlooking Beacon Hill Park, sauna, swirl pool, roof lounge, workshop, walk to town.

1 BDRM. $26,000
2 Bdrm. $32,500
(Leasehold interest)
Sales Office No. 116 382-1414

For Special Appointment
Call L. Hogarth
592-3537 or 592-2407 anytime.

Whyte & Gower Oak Bay Properties Ltd.
2227 Oak Bay Avenue

Wembley Manor

1665 OAK BAY AVE.
CONDOMINIUM HOMES
Open Mon.-Sat., 1:30-4:30
(EXCEPT HOLIDAYS)

Quality, comfort and convenience combine in this outstanding condominium building. Trade your home for the carefree life in a new condominium home.

2-Bedroom, 1½-Bathroom Suites
From $41,900
Special Appointments, 592-2407

Whyte & Gower Oak Bay Properties Ltd.
2227 Oak Bay Avenue

1260 Ryan
off Mt. Stephen

TOWNHOUSES

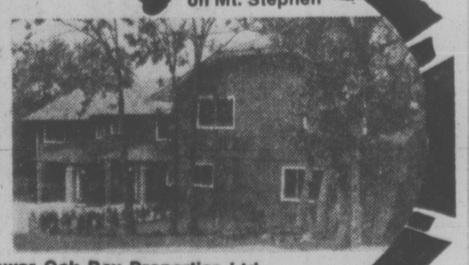

Prices from $49,900
3-BEDROOM, 3-BATHROOM
1260 RYAN STREET
OPEN MON.-SAT., 1:30-4:30
(EXCEPT HOLIDAYS)

Quiet and seclusion in the centre of the City . . . well-designed townhouses with fireplaces, appliances . . . and your own private landscaped courtyard.

Special Appointments
592-2407 Anytime

Whyte & Gower Oak Bay Properties Ltd.
2227 Oak Bay Ave. OPEN SUNDAY. BY BUILDER. 1:30-4:30

11-10

COMPARE THESE PRICES!

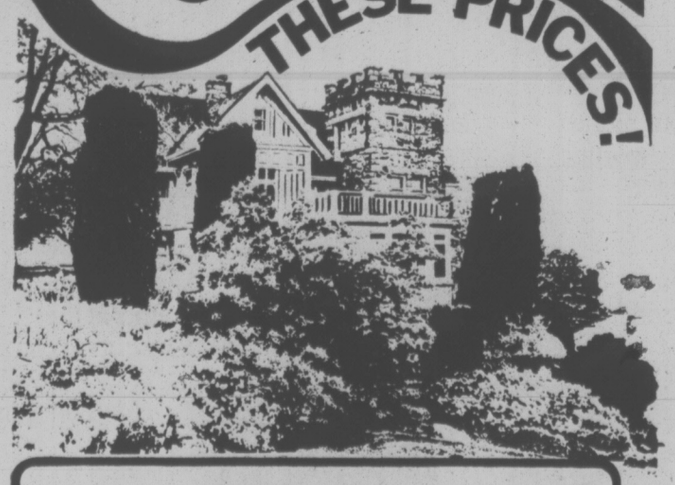

PHASE III

VICTORIA'S FINEST CONDOMINIUM DEVELOPMENT
SET IN
4½ ACRES OF GARDEN PROPERTY

SPENCER CASTLE
2930 COOK STREET

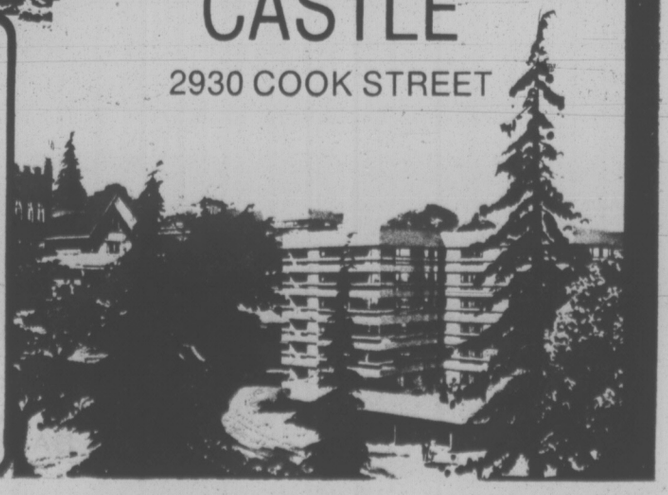

OPEN TO VIEW SATURDAY AND SUNDAY
BY APPOINTMENT ONLY
Call 384-4013 or 386-3816

OR VISIT US MONDAY TO FRIDAY
1 P.M. - 5 P.M.
WEEKDAYS 384-4013

This is the Final Phase of the Spencer Castle Development and your last opportunity to become the owner of an outstanding home in this exclusive setting. Average Price $94,000

MUNICIPALITY OF OAK BAY
MEMORIAL SERVICE
will be held at the
WAR MEMORIAL IN UPLANDS PARK
THURSDAY, NOVEMBER 11, 1976
at
10:55 a.m.
The Public is Cordially Invited
If inclement weather prevails, the Service will be held at ST. PHILIP'S CHURCH, 2928 EASTDOWNE ROAD.
PLEASE NOTE THE CHANGE OF TIME

Austerity Keeps Pisces Home

Environment Canada's deep-diving Pisces submersible will work independently of her mothership Pandora II during the 1977 field season.

Director-general Dr. Robert W. Stewart, of the Institute of Ocean Sciences, said Monday he is hopeful that next years operating budget will be no less than the 1976 budget, but ocean research and hydrography will still have to be performed according to strict priority.

Federal government austerity this year curtailed the work of wst coast scientists and hydrographers in both Pacific coast and Arctic fields of activity. Next summer, Pandora II will be the sole Environment Canada research ship operating in the Arctic, mostly in a hydrographic role related to the need for knowledge in anticipation of pipeline construction or oil tanker traffic.

From about the first week of July to the end of September, Pandora will be working in Amundsen Gulf if ice conditions permit. The ice last summer prevented a full field program from being completed after CSS Parizeau was damaged.

Pandora octs as a tender for the submersible vessel and is equipped to hoist Pisces aboard for stowage in a special workshop-hangar.

Dr. William English, deputy director-general, said Pisces may go to Patricia Bay for her three-year over-haul and refit during Pandora's Arctic voyage. Otherwise, he hopes a crane-equipped barge may serve as stand-in mothership for Pisces in a program of diving assignments in sheltered waters such as Rupert Inlet on northern Vancouver Island.

Completion of the barge for full support and accommodation will cost about $300,000, English said.

Stewart said budget stringencies are expected to continue, unless there are political decisions to augment the institute's programs. But he did not know yet whether there would be any allowance for the inflation factor in next year's budget, and if not, the effect would be a further cutback in operations.

The research vessel William J. Stewart was laid up last year and remains in mothballs.

Parizeau will be employed in coastal work, particularly hydrographic surveys in Hecate Strait and Caamano Sound in anticipation of tanker traffic for a projected pipeline terminal at Kitimat.

Parizeau will do a limited amount of oceanographic work in that area.

CSS Richardson also will be used in the Hecate Strait area and possibly for other purposes. At present she is testing side-scanning radar in the area where chlorine-filled railway tankers were lost from a barge south of Texada Island.

CSS Vector may also do work in the Kitimat area, depending upon the urgency of navigational requirements relating to the tanker terminal.

She will be used in coastal oceanography in any case, Stewart said the offshore vessel Endeavor, belonging to Defence Research Establishment Pacific, may be borrowed in connection with laying and recovering self-recording meters and buoys.

b.c. briefs

Mine to Provide Work for 660

SPARWOOD, B.C. (CP) — The proposed Crows Nest Industries (CNI) Line Creek coal mine 35 miles northeast of Fernie will create about 660 jobs but there will be some temporary social and environmental problems, a research organization says.

If the provincial government approves the project, as expected, the mine probably will be constructed in 1978 with operations starting in 1980.

CNI and Mitsui and Co., a Japanese industrial firm, entered into a joint agreement to extract the coal reserves earlier this year.

Two-Hour Tie-Up

NEW WESTMINSTER (CP) — RCMP said traffice on the Pattullo bridge was snarled for nearly two hours Tuesday when a southbound motorist's car caught fire from an overheated transmission. There were no injuries.

Budget Tops $100M

VANCOUVER (CP) — Vancouver school board trustees approved a provisional budget of $109.35 million Tuesday, an increase of $11 million or 11.3 per cent more than the 1976 budget. It was the first school budget in the province of more than $100 million.

Driver Jailed

VANCOUVER (CP) — James William Vogt, 20, of Vancouver was sentenced to six moths in jail after he pleaded guilty in B.C. Supreme Court to a charge of criminal negligence. Vogt was charged after a woman was killed and eight other persons were injured when the car he was driving collided with a taxi at a downtown intersection in October, 1975.

Damages Awarded

VANCOUVER (CP) — Damages of $5,000 were awarded Tuesday to Dr. Gurdev Singh Gill in British Columbia Supreme Court after conclusion of his libel action against Kirpal Singh Garcha and Amarjit Singh Dhillon, vendors and distributors of the East Indian newspaper Lok Awaz. Mr. Justice A. B. Macfarlane said he was making a smaller award of damages against the defendants than he would have levied against the author of a libelous editorial in response to two articles by Dr. Gill that dealt with the effects of excessive use of alcohol in Punjab and in Canada.

Planning A Pleasant Afternoon?
EXPLORE ESQUIMALT
After shopping at the Plaza, possibly a dip in the Municipal Pool, or a call to the Public Library.
Call next door and consider carefree living at
JOFFRE MANOR
1121 ESQUIMALT RD.
20 CONDOMINIUM SUITES
Selling from $29,900 to $45,900
One, Two and Three Bedrooms
You may wish to round out the day with a snack at one of the restaurants, watch some curling or take in a hockey game. Bus Stop at Door or Parking at Rear.
CLARE BROCK *will welcome you*
1:30 to 8:30 daily except Sundays and Holidays
Phone 382-1832 or 598-3321
JACK MEARS OAK BAY REALTY LTD.

a "QUIET" CONDOMINIUM
614 FERNHILL PLACE
Home is where the hearth is.
Beautiful stone-faced fireplace to cheer you through the winter evenings.
Corner suite. Bright deluxe kitchen with eating area. $45,500.
2-BEDROOM SUITES
$39,000 to $48,900
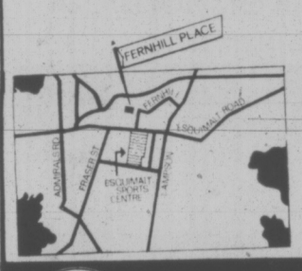

OPEN DAILY
except Sunday
1 TO 6 P.M.
JOE MANTON
382-5211
RIM ROBERTS INVESTMENTS & MANAGEMENT LTD.
Real Estate • Mortgages • Management
702-1175 DOUGLAS, Phone 388-6691
11-9

GOWARD DEVELOPMENTS LTD.
the Builders of Marifield Park and Clarence House
present
159 CLARENCE ST. TOWNHOUSES
OPEN ONLY ONE WEEK
and
ONLY THREE LEFT!!
See these beautifully designed and constructed homes
DAILY 1-5 P.M.
159 CLARENCE ST. AT SIMCOE ST.
Phone 386-1449

Thinking of a Townhouse?
Consider the amenities offered at

KNIGHT COURT
UNIVERSITY-MOUNT TOLMIE AREA
1740 KNIGHT AVE. OFF RICHMOND RD.
Close to shopping, schools, hospitals, bus routes
~~7 UNITS~~—4 UNITS LEFT
THE BIGGEST TOWNHOUSE IN TOWN
1,594 SQ. FT. OF UNSURPASSED DESIGN & QUALITY
• 3 BEDROOMS • 3 BATHROOMS
• WOODBURNING FIREPLACES
100% Nylon broadloom throughout, loads of storage space, sundecks off master and second bedrooms, all with telephone and cablevision jacks. Kitchens with eating areas, teak cabinets, fridge, stove, dishwasher, garburator. Private, fully fenced and landscaped courtyards front and rear. Double parking on concrete pad, cedar shake roof, salt-treated cedar siding, aluminum gutter downspouts and soffets.
EXCELLENT 10¾% FINANCING
PRICED FROM $61,900—TRADES CONSIDERED
OPEN HOUSE 1:30-4:00
THURS., FRI., SAT., SUN.
DEVELOPED BY TRI-LAND HOLDINGS LTD.
11-10

GO AHEAD!
CHECK AND COMPARE . . . YOU GET **MORE** AT THE WESTPORT AND IT'S QUALITY THROUGH AND THROUGH!
We've got the recipe for great kitchens.
We've designed and built in features that make cooking fun. Our kitchens are fully-equipped with Moffat appliances. Some have clerestory skylights, all others have back-lit daylight lighting. And built-in double spice racks. And built-in Lazy Susans. And separate dining areas. And that's just the kitchen . . . You have to see the rest!
The Westport at Bay Cordova! 30 luxury condominium homes designed and built with you in mind. And its all just minutes away from the Esquimalt Recreational Centre, Gorge Vale Golf Club, beautiful parks and complete shopping facilities.
the WESTPORT
NOW OPEN
Reasonably priced from $36,900
Weedays 1:30-4:30 p.m.; 6:30-8:30 p.m.
Saturday 1:00-4:30 p.m.
The Westport at Bay Cordova. 1020 Esquimalt Rd. Enter from the corner of Lampson and Wordsley
Or call
WESTMONT REALTY LTD.
386-6796
RICK KINNIS
Eves. 477-9394
ARNOLD MARR
Eves. 477-6233

11-10

The Hillshire
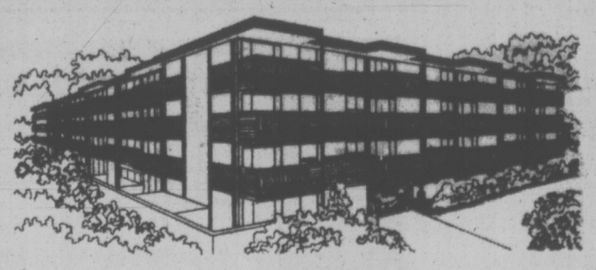
quality condominium built by Reeson and Pinch Homes Ltd.
DO IT NOW!
BUY INTO
VICTORIA'S FASTEST SELLING CONDOMINIUM
If you're thinking of buying, look over the Hillshire. The suites are quality constructed and are priced as low as $29,900.
FEATURES INCLUDE:
• Central location on major bus routes
• Exceptionally large kitchens (many with eating areas).
• Games Room. Hobby Room
• Elevator
• Across from the Hillside Mall
• Close to Camosun College
• Sun drapes
• Marble vanity tops
• Colored appliances: Dishwasher, Refrigerator and Stove included
• 1 Year Builder's Warranty
• Several floor plans from which to choose
• Financing available to approved purchasers
LOCATED AT 1525 HILLSIDE AVENUE
OPEN FOR VIEWING
MONDAY TO SATURDAY 10 A.M. TO 6 P.M.
KNOWLES REALTY LTD. 384-8101
FOR SUNDAY VIEWING PHONE ANY OF THESE NUMBERS
595-3022, 592-6372, 656-5235, 385-9921, 595-4094
11-6
KNOWLES
REALTY LTD.

Q. WHAT IS THE MOST INTERESTING CONDOMINIUM IN VICTORIA?
A. the COMMODORE
Q. WHERE IS IT?
A. 141 BUSHBY ST. IN FAIRFIELD ONLY STEPS FROM ROSS BAY OCEAN PROMENADE.
Q. WHAT ABOUT IT?
A. WOW!
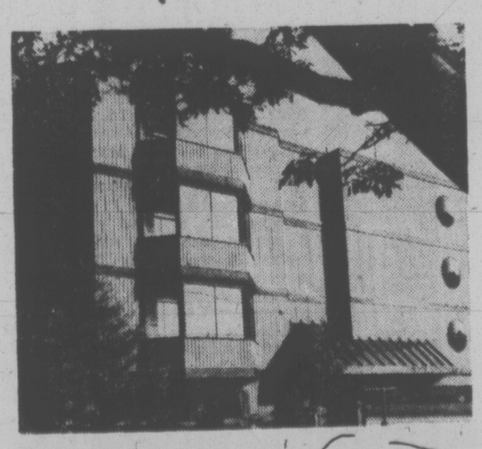
10 luxury affordable condominium homes with 6 appliances each.
WEEKDAYS, 1:30-4:30 p.m.
SATURDAY, 1:30-4:30 p.m.
CALL:
JOHN BUNYAN 383-7777
DAVE TAYLOR 384-2718

11-10
SEA FOR YOURSELF

TORONTO MARKET TRADING

In addition to Canadian Press stock reports, bond and mutual fund prices, market quotations also are supplied by the following firms or agencies: Investment Dealers' Association of Canada, Richardson Securities, Royal Bank of Canada, Pemberton Securities, A. E. Ames & Co., Annett Mackay Ltd., Bongard Leslie & Co. Ltd., and Vancouver Stock Exchange.

TORONTO 1:40 P.M. STOCKS
Distributed by CP
Toronto Stock Exchange—Nov. 10

Quotations in cents unless marked $. z—Odd lot. xd—Ex-dividend. xr—Ex-rights. xw—Ex-warrants. Net change is from previous board-lot closing sale.

Stock	Sales	High	Low	1:40 p.m.	Net Ch'ge
A and B					
Abitibi	1310	$10½	10⅜	10½	
Adanac M	1000	23	23	23	+ 5
Advocate	1200	285	285	285	+13
Agnico E	14350	450	440	445	+20
Agra Ind A	200	$6½	6½	6½	
Ahed M	100	200	200*	200	
Akaitcho	1700	79	78	78	+ 4
Alt Energy	2215	$11⅞	11½	11½	− ⅜
Alta Gas A	2825	$13	12⅞	12⅞	− ⅛
Alta G F	375	$26	26	26	
Alta G 9.76	1250	$25¾	25¾	25¾	+ ¼
Alta Nat	z100	$27½	27½	27½	
Alcan	6955	$23⅝	23½	23⅝	
Algoma St	180	$21¾	21¾	21¾	− ¼
AStel p	350	$26½	26½	26½	− ⅛
Algong pr	100	475	475*	475	
All-Can B	1000	285	285	285	
Alminex	4500	$6⅞	6¾	6⅞	
Alumin 4 pr	z15	$13	13	13	
Almin 4½ p	z30	$34¼	33	33	
Alum 3rd p	900	$27½	27½	27½	− ⅛
Am Bonza	3000	$5⅝	5½	5⅝	+ ⅛
Am Larder	5000	19	19	19	− 1
Am Eagle	780	39	39	39	
Andres W	300	$8¼	8¼	8¼	− ¼
Ang CT 290	150	$30	30	30	
Ang U Dev	z100	90	90	90	
Argus	200	$28½	28½	28½	
Asamera	2750	59	8¾	9	+ ⅛
Asbestos	200	$28½	28½	28½	
Asoc Porc	1000	55	55	55	
Atco A	1625	$12⅛	12	12	− ⅛
Auric Res	3500	22	22	22	
Ato Hard A	100	$13⅛	13⅛	13⅛	− ⅜
BC Sugar A	z20	$22	22	22	
BC Sugar P	z9	$11⅛	11⅛	11⅛	
BP Can	600	$7⅞	7¾	7¾	
Bad Boy	800	285*	280	280	
Banister C	200	$8⅝	8½	8⅝	+ ⅛
Bank BC	200	$20⅜	20¼	20¼	
Bank Mtl	3514	$14⅞	14¾	14⅞	− ⅛
Bank N S	2391	$42¼	42¼	42½	− ¼
Bankeno	6500	145	136	145	+ 9
Bar E A	105	$30	30	30	+ 1
Barfaco	400	160	160	160	
Beavr E A	100	400	400	400	+25
Bell Canad	11077	$48¾	48⅜	48⅜	− ⅛
Bell A pr	z2	$48¼	48⅛	48⅛	
Bell B pr	z25	$48⅝	48⅝	48⅝	
Bell D pr	2650	$50	49¾	50	
Bell 2.28	375	$26½	26½	26½	
Bell 1.80	6560	$20⅜	20¼	20⅜	
Bell Can W	4800	450	435	440	−10
Beth Cop A	150	$11⅜	11⅜	11⅜	
Big Nama	39500	12	11	12	+ 2
Bi Hawk	2500	19	18	18	
Blakwod A	500	345	345	345	
Block Bros	3600	450	440	440	
Border C	100	225	225	225	+15
Bovis Cor	9940	66	65	66	+ 1
Bow Valy	400	$20	19⅞	20	+ ⅜
Bralor Res	1865	285	280	280	
Brameda	5800	106	102	102	− 8
Brascan A	5910	$10¼	10⅛	10¼	
Brscn 8½ p	550	$25	25	25	− ⅛
Brenda M	800	$7⅛	7	7	− ⅛
Bridger	1960	$6⅝	6½	6½	
BCFP	z12	$22⅜	22⅜	22⅜	
BC Pack B	100	$18½	18½	18½	− ⅜
BC Phone	600	$13	12¾	13	+ ¼
BCPh 4.84	100	$13	13	13	
BCPh 6.80	200	$18⅛	18⅛	18⅛	− ¼
BCP 10.16 p	200	$26¾	26¾	26¾	
BCP 2.32 p	100	$28	28	28	
Broul Reef	z200	18	18	18	
Brunswk	900	$5	5	5	
Budd Auto	1000	$5½	5½	5½	
Budd A w	z30	160	160	160	
Bulora Cor	6700	15	14	15	+1½
C					
CFCN	200	$8⅜	8⅜	8⅜	
Cad Frv	1000	$10	10	10	− ⅛
Cal Pow A	1450	$30	30	30	− ¼
Cal P 7½ p	100	$82	82	82	− ½
Cam Mine	1000	25	25	25	− 1
Camflo	15300	$9⅞	9⅝	9¾	+ ¼
Camp RL	3000	$25	24½	25	+ 1½
Campau A	350	420	420	420	− 5
Can Cem A	200	$8¾	8¾	8¾	− ¼
CDC pr B	310	$98¼	98¼	98¼	− ¼
C Nor West	600	$7½	7⅜	7⅜	
C Pakrs C	2000	$18¼	18¼	18¼	+ ⅛
Can Perm	215	$15½	15⅜	15⅜	− ⅜
CS Pete	5100	300	291	295	− 5
C Trust 7¼	8050	$18	17¾	18	− ⅛
C Tung	3300	460	460	460	
C Cablesy	z10	$16⅛	16⅛	16⅛	
C Cable w	z40	159	159	159	
Cdn Cel	200	$6⅛	6⅛	6⅛	− ⅛
C Ex Gas	4525	$5½	5½	5½	− ⅛
C Homestd	700	$5⅞	5¾	5¾	− ⅛
C Hydro	200	$6⅜	6⅜	6⅜	− ⅛
Cl Bk Com	3396	$25⅞	25	25	− ⅛
CIL	900	$18¼	18½	18¼	− ¼
Cl Powr A	600	$14¼	14¼	14¼	− ¼
CLI Pete	25600	42	36½	42	+ 7
C Malart	2250	24	24	24	
C Manolrt Ap	200	435	435*	435	− 5
C Merril	300	$12⅜	12⅜	12⅜	− ⅜
CNat R	100	370	370	370	−10
C Ocdental	400	$15⅛	15⅛	15⅛	
CP Inve	812	$17⅜	17⅜	17⅜	− ⅛
CP Inve pr	z80	$35	34⅜	34⅜	
CP Ltd	7430	$16¼	16⅛	16⅛	− ⅛
CPL A p	150	9	9	9	
CPL UK p	300	$5¼	5¼	5¼	
C Reserve	1500	425	425	425	
Cdn Sup O	210	$38¼	38¼	38¼	
Cdn Tire A	650	$40	39¾	40	+ ¼
C Util w	4200	425	420	425	+ 5
CWN 5½ p	900	$11	11	11	− ½
Candel Oil	200	$10⅜	10⅜	10⅜	− ⅜
Canron	415	$22	22	22	
Cara	100	$5¾	5¾	5¾	
Carl OK	11315	285	281	284	+ 4
Carl A p	185	$21⅞	21⅞	21⅞	− ⅛
Carma A	300	59	8¼	8¼	− ¼
Cassiar	1340	$5⅝	5⅜	5⅜	− ¼
Celanese	220	340	340	340	
Celanes I p	200	$9⅜	9⅜	9⅜	+ ⅛
Celan 175 p	z75	$16¼	16¼	16¼	
Cent Pat	500	75	75	75	+ 5
Chib Kay	z200	8½	8½	8½	
Chieftan D	400	$9⅝	9⅝	9⅝	
Chieftain p	z30	*$49	49	49	
Chimo	z300	91	91	91	
Chrysler	2862	$18¼	17⅞	18	− ¼
CHUM B	5100	$7½	7½	7½	+ ¼
Coch Will	12000	32	31	31½	− ½
Cockfield	200	440	440	440	+10
Coldstm	z200	23	23	23	
Coles Book	2200	$8⅜	8¼	8¼	+ ⅛
Cominco	4100	$36⅛	36⅛	36⅛	− ¼
Cominco A	350	$26¾	26¾	26¾	+ ⅛
Com Cap	1200	365	360	360	
C Holiday I	700	345	335	345	+ 5
Coniagas	6000	84	79	82	+ 3
Con Bath A	520	$29½	28½	28½	−2½
Con Bath p	z30	$14¾	14¾	14¾	
Con Bldg	1500	245	245	245	+ 9
Con Fardy	2706	295	292	295	− 5
C Marben	250	105	105	105	− 5
C Morgn	2170	160	158	158	− 2
Cons Prof	19000	20	20	20	+ ½
C Rexspar	1300	83	82	82	− 4
Con Textle	500	200	200	200	
Con Distrb	400	390	385	385	− 5
Cons Gas	2677	$12½	12⅜	12½	
Control F	350	290	290	290	
Conwest	300	300	300	300	
Cooper C	200	455	455	455	−10
Cop Fields	1000	145	145	145	−10
Corby vt	225	$17¾	17¾	17¾	+ ⅛
Cornat Ind	500	485	485	485	− 5
Coseka R	5100	375	355	360	−10
Courvan	3000	7	7	7	
Craigmt	750	$5⅝	5½	5⅝	+ ⅛
Crain R L	100	59	9	9	
Crestbrk	300	380	380	380	− 5
Crush Intl	100	$8½	8½	8½	+ ⅛
Cygnus A	z10	5	5	5	
Cygnus B	z30	5	5	5	
Cyprus	16900	$9⅛	8⅞	9	
D to G					
DRG Ltd A	200	490	490	490	−10
Dson Dev	500	$7½	7½	7½	− ⅛
Dalhne	415	325	325	325	−80
D Eldona	2000	56	56	56	
Delhi Pac r	1000	½	½	½	
Denison	225	$52	52	52	
Dicknsn	9889	445	425	445	+30
Dist Tr A	200	$5⅛	5⅛	5⅛	+ ⅛
Doman I	400	430	425	425	−10
Dome	1567	444	43½	43⅝	+ ⅜
Dome Pete	900	$35¾	35¾	35¾	
D Bridge	11550	$18¾	18½	18½	− ¼
Dofasco A	1745	$24⅛	24¼	24¼	− ⅛
Dom Store	700	$14⅜	14⅜	14⅜	
D Textile A	1900	58	7¾	7¾	− ¼
Domtar	3645	$17¾	17½	17½	− ¼
Donlee M	z50	58⅛	8⅝	8⅝	
Dover pr	z20	$5¼	5¼	5¼	
Du Pont	122	$12⅜	12⅜	12⅜	− ¼
Dylex L A	450	$5¾	5¾	5¾	− ¼
E-L Fin	150	$6¼	6¼	6¼	− ⅛
East Mal	6600	195	190	190	+10
East Sul A	3200	117	108	115	+ 5
Estn Prov	100	285	285	285	
Elks Stors	1200	59⅜	9⅜	9⅜	− ⅜
Emco	200	$5¾	5¾	5¾	
Exquisite	800	255	255	255	−10
Falcon C	1487	$5⅞	5¾	5¾	
Falcon	1293	$36	35½	35½	− ½
Fields S	2200	59	9	9	
F City F wt	200	$5⅜	5⅜	5⅜	
F Mar	z100	49	49	49	
Foodcrp Lt	1226	375	375	375	
Ford Cnda	155	990	990	990	
F Seasons	300	305	305	305	
Fruehauf	1800	$5¾	5¾	5¾	
GtH Steel	300	425	425	425	− 5
Gaz Metr	504	$6⅛	6⅛	6⅛	
GMC	z32	$67¼	67¼	67¼	
Genstar L	10477	$21⅞	21¾	21⅞	+ ⅛
Gnstar L w	100	$6¼	6¼	6¼	− ¼
Gnt Mascot	1100	126	126	126	
Giant Yk	1100	$8⅜	7⅞	8⅛	+ ¼
Gibraltar	4680	$5⅜	5½	5⅜	− ⅛
Goldund M	3500	33	31	33	+ 2
Granduc	1100	100	100	100	
Gt Oil Sds	420	5	5	5	− ¼
G West wt	500	90	90	90	− 2
G Goose A	420	$5¾	5¾	5¾	+ ⅛
Guar Trst	470	$5½	5⅜	5⅜	− ⅜
Gulf Can	1350	$24⅜	24⅛	24⅛	− ⅜
Gulfstrem	4800	89	87	88	+ 1
H to L					
H Group A	200	335	335	335	
Hem Tr	200	$15½	15½	15½	
Hawker A	800	485	480	480	− 5
Hayes D A	100	$6¼	6¼	6¼	
Hollinger A	250	$32½	32½	32½	− ¼
Homco A	500	95	95	95	−5
Home A	4300	$25¼	25	25¼	+ ¼
Hud Bay A	130	$16	16	16	
H Bay Co	495	$15¾	15½	15¾	
HB Oil Gas	553	$53	32¾	32¾	
HB Oil G pr	z25	$32¾	32¾	32¾	
Hydra Ex	2500	25	24½	24½	− ½
IAC	2410	$16½	16¼	16½	+ ⅛
IU Intl	450	$10¾	10¾	10¾	+ ⅛
IWC Com	10700	212	210	212	− 3
Imasco A	340	$22¾	22½	22½	− ¼
Imp Oil A	16448	$20⅛	19⅝	20	+ ¼
INCO A	22424	$30⅜	30¼	30½	+ ¼
Indal	100	$13¾	13¾	13¾	
Indusmin	175	$10⅜	10⅜	10⅜	
Inland Gas	z2	$9¼	9¼	9¼	
Inland G p	200	$10½	10½	10½	
Inter-City	5225	$5¾	5½	5⅝	
Inter C B w	400	290	290	290	+ 1
IBM	74	$254¾	253	254¾	+2¼
Int Mogul	500	292	292	292	− 6
I Mogul A	150	$11⅛	11⅛	11⅛	− ⅛
Interpool	500	$13⅜	13¼	13⅜	+ ⅜
Int Pipe A	5170	$13⅜	13½	13⅜	
Ipsco	2100	$12	12	12	
Inv Grp A	600	$6¾	6⅝	6⅝	− ⅛
Island Tel	z49	$10½	10½	10½	
ISO	100	102	102	102	
Ivaco A	640	$7⅛	7¼	7¼	+ ⅛
Jorex Ltd	z150	12	12	12	
Kaiser Res	800	$13	13	13	− ⅛
Kaiser wt	700	$10	10	10	
Kam Kotia	1000	57	57	57	+ 3
Kaps Tran	1250	57	57	57	− 6
Keen Ind	z200	60	60	60	
Keeprite B	319	$10	10	10	
Kelsey H	100	$13¾	13¾	13¾	− ⅛
Kerr A A	3977	$12⅞	12¾	12¾	
K Anacon	500	18	18	18	+ 1
Koffler A	1100	485	480	485	
Koffler A p	150	$7¼	7¼	7¼	− ¼
Labatt A	1200	$17⅜	17⅜	17⅜	− ⅛
Labatt A p	z61	$17⅛	17⅛	17⅛	
Lab Min	300	$32¼	32¼	32¼	−1¼
Lacana	4800	375	350	360	− 5
Laidlaw A	450	6	6	6	
Laidlaw B	400	6	6	6	
LOnt Cem	200	325	325	325	+ 5
L Shore	700	250	240	250	+30
Lasitr Km	2000	18	16	18	− 2
Laurasia	7000	40	36	40	+ 4
Lau Fin	750	$6⅛	5⅞	5⅞	− ¼
Leigh Inst	500	175	175	175	− 5
LL Lac	1800	155	150	150	+ 1
Lob Co A	900	385	380	385	+ 5
Lob Ltd Ap	200	$14	14	14	− ⅛
Lob Ltd Bp	z25	$14⅜	14⅜	14⅜	
Lochiel	1000	114	114	114	
Loeb M	400	252	252	252	− 8
Lytton M	z400	28	28	28	
M to O					
MICC	5000	59	9	9	
MH Cable	100	$10½	10½	10½	+ ¼
Mclan H A	1080	57	7	7	
MB Ltd	1741	$21¼	21¼	21¼	− ⅛
Madeline	2500	100	98	98	− 1
Madsen	z100	45½	45½	45½	
Magna Int	1594	$19	17½	19	+ 2
Magnason	100	225	225	225	+ 5
Magnetics	z300	59	59	59	
Mainc Wil	1200	174	170	170	− 1
Malartic	1102	80	78	78	+ 8
M Lf Gard	510	$21½	21	21½	− ½
M Lf Mills	100	$28¾	28¾	28¾	+ ½
Maplex M	215	261	261	261	
Marcana	1100	13½	13½	13½	+1½
Martin	13000	11	10	10	
Mass Fer	5528	$22¼	21⅞	22⅛	
Mas F B	25	$26⅛	26⅛	26⅛	+ ⅛
Matchan	2000	10½	10½	10½	+2½
Mc Adam	2200	44	43	43	− 2
McGraw H	900	450	450	450	
Mc Intyre	200	$29	29	29	
McLaghln	200	56⅛	6⅛	6⅛	
Mentor	1600	135	130	135	
Mercantil	1830	$15⅜	15¼	15¼	− ⅜
Merland E	2900	310	300	300	−10
Midcon	500	92	92	92	+12
Molson A	1220	$18⅛	17⅞	17⅞	− ⅛
Moneco A	200	$8½	8½	8½	+ ⅛
Moore	5090	$33⅜	33	33⅛	− ⅛
Mt Wright	2300	18½	18½	18½	− ½
Multi Acc	1050	420	410	410	−10
Murphy	4900	$6¼	6	6¼	+ ¼
N B Cook	500	71	71	71	− 4
NBU Mine	2600	180	165	180	+20
NaChrs I	1100	490	485*	485	− 5
Nabrs Dig	200	$13¾	13¾	13¾	+ ⅜
Nat Drug	z50	470	470	470	
Nat Pete	500	23	23	23	− 1
Neonex	800	165	164	164	
NB Tel	1700	$17⅛	17	17⅛	+ ⅛
N Dimens	2000	36	36	36	− 1
N Goldvue	15000	7	7	7	
N Kelore	4000	12	12	12	− 1
N Provid D	1400	14	14	14	+ 1
N Que Regl	400	195	190	190	
N York Oil	62124	71	64	71	+ 9
Newconex	1375	380	375	375	
Nfld LP A	500	$11¾	11⅝	11¾	+ ¼
Nfld Tel	100	$6⅜	6⅜	6⅜	
Nfld Te 975	550	$20⅜	20⅜	20⅜	+ ⅛
Nick Rim	1000	10½	10½	10½	+ ½
Noranda A	3308	$33½	33⅛	33⅜	+ ⅛
Noranda B	300	$33⅜	33⅜	33⅜	
Norcen	3962	$11¼	11⅛	11¼	
Norcen B	500	$21	21	21	
Norcn 150	150	$19½	19½	19½	
Norcen w	4500	102	101	102	− 2
NC Oils	3600	$6½	6⅜	6½	+ ⅛
NCO pr	z10	$34*	34	34	
Nor Tel	659	$33⅛	33⅛	33⅛	+ ⅜
NTecm B w	3340	$14	13½	14	+ ⅛
Northgat	632	375	370	375	−15
NS Savngs	100	$11	11	11	− ½
Nowsco W	500	$16⅝	16⅝	16⅝	+ ⅛
Nu-Wst A	1200	$10¼	10⅛	10⅛	− ⅛
Nudlama	3500	23	20	23	+ 2
Nufort Res	1500	18½	18½	18½	− 1
Numac	400	59	9	9	− ¼
OSF Ind	z50	310	310	310	
Obrien	50156	124	115	122	
Ocelot B	7200	$7¼	7⅛	7⅛	
Orchan A	3300	242	242	242	
Oshawa A	400	365	360	365	
P to S					
Pac Coper	4400	103	103	103	+ 1
Pac Pete	3400	$27½	27⅜	27⅜	
Page Pet	1600	255	255	255	− 5
Paloma P	192	225	225	225	− ½
Pamour A	14305	360	340	345	+20
Pan Centr	z16	67	67	67	
PanCan P	500	$22¼	22¼	22¼	
Patino N V	121	$15	15	15	− ⅛
Pe Ben O	1700	230	225	225	−10
Peerless	z50	320	320	320	
Pembin A	6000	335	330	330	− 5
Pembin B	1500	340	340	340	
P Dept S	1900	430	430	430	+ 5
P Jewl A	100	490	490	490	− 5
Petrol	2900	210	206	210	+ 5
Peyto Oils	1800	440	435	435	− 5
Phillips Cb	200	58⅛	8⅞	8⅞	− ¼
Pick Crow	1000	14	14	14	+1½
Pine Point	445	$31⅜	31½	31⅜	− ⅛
Pitts C	500	440	440	440	
Place G	1500	33	32	33	
Placer	188	$20	20	20	− ½
Plysr 840	500	$24¼	24¼	24¼	− ½
Pominex	z300	45	45	45	
Pop Shops	500	480	480	480	−10
Pow Corp A	6300	58⅜	8	8⅛	+ ¼
Pow C 4%	1025	$28½	28½	28½	− ¼
Pow C 5	1000	58⅛	8⅛	8⅛	− 1
Prado Exp	1900	142	140	140	−15
Precamb	18000	55	47	55	+ 9
Pre Cable	2700	9½	9⅛	9⅛	− ⅜
Preston	500	$13⅜	13⅜	13⅜	
Price Co	z36	$11⅛	11⅛	11⅛	
Prov B Can	z4	$12⅞	12⅞	12⅞	
Qasar Pet	900	$7⅛	7⅛	7⅛	− ⅛
Q Mattgmi	6000	18	17½	18¼	+1½
Que Sturg	24200	105	102	104	+ 5
Que Tel	820	$16¾	16¼	16¾	− ½
Que Tel 7¾	100	$17	17	17	
Ranger	5750	$14½	14¼	14⅜	+ ⅛
Rank Org	700	177	177	177	− 3
Reality A	100	265	265	265	
Redstone	4000	39	39	39	− 2
Reed Pap A	900	$10⅜	10	10⅜	+ ½
Reed Oslr A	1000	$5⅞	5⅞	5⅞	+ ⅛
Reich wt	z50	$11¼	11¼	11¼	
Rembrant	3000	275	275	275	−85
Res Servic	5200	115	112	115	
Revelstk	5900	$7	6⅞	7	+ ½
Revelstk p	130	$12	12	12	+ ¼
Revnu Prp	5915	70	68	70	+ 4
Rileys D	z100	75	75	75	
Rio Algom	765	$27¾	27¾	27¾	
Rolland	z50	455	455	455	
Roman	1000	17	17	17	− ¼
Ronyx Cor	500	124	124	124	+ 4
Rothm A p	100	$71½	71½	71½	+ ¼
Rothm Zp	100	$14¼	14¼	14¼	
Rothmn w	z10	53	53	53	
Royal Bnk	2129	$26⅞	26⅞	26⅞	
Royal Tr A	1703	$17⅜	17¼	17½	
Russel H	800	$9½	9½	9½	
Ryanor	z500	2	2	2	
Schneid p B	500	$7⅞	7⅞	7⅞	+ ⅛
Scot Lasal	100	220	220	220	−10
Scot Paper	z50	$23¼	23¼	23¼	
Scurty Rn	128	$19¼	19¼	19¼	+ ¼
Seagram	3988	$22⅜	22¼	22⅜	+ ⅛
Shaw LE A	200	$7¼	7¼	7¼	− ⅛
Shaw Pipe	100	440*	440	440	− 5
Shell Can	4076	$13⅜	13⅜	13½	− ⅛
Sherritt A	1060	$6¼	6¼	6¼	
Siebens	1575	$13¼	13⅛	13⅛	− ⅛
Sigma	800	$18½	18½	18½	+ ½
Silvmg	2000	26	26	26	− ½
Silvrwd A	350	$7⅜	7⅜	7⅜	
Sipsons	3604	$5¾	5⅝	5¾	
Simpson S	100	59	9	9	− ¼
Sklar M	2500	154	149	149	− 2
Sklar W	600	63	63	63	− 1
Skye Res	100	410	410	410	− 5
Skyline H	100	205	205	205	
Slater Stl	z100	58	7⅜	7⅜	
Spar Aerp	1100	225	222	225	
St Brodcst	2000	58	8	8	
Stand I A	500	$10	10	10	+ ¼
Stelco A	3065	$24⅜	24⅜	24½	+ ¼
Steep R	200	181	181	181	
Steinbg A	300	$14½	14⅜	14⅜	− ⅜
Sulivan A	z40	110	110	110	
Sunbrst E	1000	8½	8½	8½	+ ½
Surpass C	z15	170	170	170	
Systems D	400	220	215	220	+ 5
T to Z					
Teck Cor A	1800	485	480	485	+ 5
Teck Cor B	3166	435	430	435	+ 5
Teledyne	300	$5⅝	5¼	5¼	− ⅛
Txsgif	5050	$30⅛	30⅛	30⅛	− ⅛
Texmont	5000	9½	9	9½	
Texore	2000	6	6	6	
Thom L	3000	38	38	38	
Thom Ind	300	$7⅛	7⅛	7⅛	
Thom N A	700	$11½	11½	11½	+ ⅛
Thom N pr	z100	$37½	37½	37½	
Tombill	500	44	44	44	+ 2
Toromont	z900				
Tor Dm Bk	7350	$19⅛	18⅞	19	− ⅛
Total Pet	2400	$5¼	5¼	5¼	
Total P A p	1050	$11⅞	11¾	11¾	
Traders A	4700	$13⅞	13⅝	13⅝	− ⅜
Traders B	600	13	12¾	13	+ ¼
Trade 7½ p	z20	$37⅛	37⅛	37⅛	
Trader 69 w	200	340	340	340	−20
Tr C Glass	100	$5¾	5¾	5¾	− ½
Tr Can Res	6200	61	60	61	+ 1
Trns Mt A	2725	59½	9	9¼	+ ⅜
Transalr	z40	135	135	135	
TrCan PL	3302	$12½	12¼	12¼	− ¼
TrCan B pr	z50	$31¼	31¼	31¼	
TrCan D p	500	$51¼	51¼	51¼	− 1
Trimac A	500	55½	5½	5½	
Trizec Crp	610	$11½	11½	11½	− ⅜
Turbo R	525	200	200	200	− 2
Unican S	400	240	240	240	
UGas A	18775	$8⅜	8½	8½	− ⅛
UGas 6 pr	z25	$31⅛	31⅛	31⅛	
Union

Earn

10%

5 year

Guaranteed

Investment Certificates.

Interest paid semi-annually (minimum investment $500). Find out about the rates and conditions on our compound and monthly interest payment options.

For further information call or drop in at:

1057 Fort St. Victoria, B.C.

Mrs. Monica Willard

386-2111

Montreal Trust

We work as hard for your money as you do.

Member Canada Deposit Insurance Corporation

CHALLENGE

A career with the Government of British Columbia

Positions are open to both men and women.

Ministry of Education

DISTRICT SUPERINTENDENT OF SCHOOLS

THE POSITION

Offers excellent opportunity for educational leadership and service in a school system. Responsibility for advising school boards on educational matters, supervising educational programs and services in district schools, ensuring that provisions of the Public Schools Act are carried out.

THE PERSON

Successful candidates will have an excellent educational background of experience and preparation, possession of, or eligibility for, B.C. Professional Certificate essential; proven record in establishing effective working relationships with formal and informal groups important.

SALARY

Commensurate with qualifications and assignment with salary range from $24,420 - $28,860, plus administrative allowance range from $7,000 - $8,000.

Quote Competition No. 76:1827 Location: VARIOUS

Submit applications together with curriculum vitae and list of five referees familiar with the individual's educational work, to VICTORIA

Canadian citizens are given preference.

Closing Date — DECEMBER 1, 1976

Public Service

COMMISSION OF BRITISH COLUMBIA

544 MICHIGAN STREET, VICTORIA, B.C. V8S 1S3

Obtain and return applications at above address

Credit Foncier

Serving British Columbia since 1894

Assets in excess of $800 million

5-year Debentures

Min. amount $500

10%

Interest paid Semi-annually, Monthly (Min. $5000) or Compounded and paid at maturity

10¼%

Interest paid Annually

Victoria: 1019 Blanshard (604) 388-6601

Vancouver: 850 West Hastings St (604) 681-5464

White Rock: 1463 Johnston Rd (604) 531-7525

Vernon: 3105 — 34th Ave (604) 542-4377

Long distance call us "collect"

Halifax, Montreal, Quebec, Ottawa, Toronto, London, Winnipeg, Regina, Saskatoon, Edmonton, Calgary, Vernon, White Rock, Vancouver, Victoria

Member Canada Deposit Insurance Corporation

10-4

TORONTO OPTIONS

TUESDAY

Distributed by CP

Closing Prices of all Options Tuesday, November 09, 1976.

Options	Month	Price	Vol	Last	Close
Alcan	Jan	22½			23⅛
Alcan	Jan	25			23⅛
Alcan	Jan	27½	19	45	23⅛
Alcan	Jan	30	5	25	23⅛
Alcan	Apr	22½			23⅛
Alcan	Apr	25	3	175	23⅛
Alcan	Apr	27½	16	95	23⅛
Alcan	Apr	30			23⅛
Alcan	Jul	22½			23⅛
Alcan	Jul	25			23⅛
Dome Pete	Jan	32½	2	4	35¼
Dome Pete	Jan	35	1	2	35¼
Dome Pete	Jan	40	8	65	35¼
Dome Pete	Jan	45			35¼
Dome Pete	Apr	32½			35¼
Dome Pete	Apr	35			35¼
Dome Pete	Apr	40			35¼
Dome Pete	Apr	45			35¼
Dome Pete	Jul	32½			35¼
Dome Pete	Jul	35			35¼
Imp Oil A	Jan	20			19¼
Imp Oil A	Jan	22½	1	45	19¼
Imp Oil A	Jan	25			19¼
Imp Oil A	Jan	27½			19¼
Imp Oil A	Apr	20	29	195	19¼
Imp Oil A	Apr	22½	9	105	19¼
Imp Oil A	Apr	25			19¼
Imp Oil A	Apr	27½			19¼
Imp Oil A	Jul	20	3	2¾	19¼
Imp Oil A	Jul	22½	1	140	19¼
Moore	Jan	32½			33¼
Moore	Jan	35	7	75	33¼
Moore	Jan	40	10	25	33¼
Moore	Jan	45			33¼
Moore	Jan	50			33¼
Moore	Apr	32½			33¼
Moore	Apr	35	10	165	33¼
Moore	Apr	40			33¼
Moore	Apr	45			33¼
Moore	Jul	32½			33¼
Moore	Jul	35	2	2	33¼
Mass Fer	Jan	22½	5	160	22⅞
Mass Fer	Jan	25	6	60	22⅞
Mass Fer	Jan	27½			22⅞
Mass Fer	Jan	30			22⅞
Mass Fer	Apr	22½	4	2	22⅞
Mass Fer	Apr	25	10	110	22⅞
Mass Fer	Apr	27½			22⅞
Mass Fer	Apr	30			22⅞
Mass Fer	Jul	22½			22⅞
Mass Fer	Jul	25	3	170	22⅞
INCO A	Jan	30			30¼
INCO A	Jan	32½	12	75	30¼
INCO A	Jan	35			30¼
INCO A	Apr	30	5	2⅛	30¼
INCO A	Apr	32½	3	120	30¼
INCO A	Apr	35	1	90	30¼
INCO A	Jul	30	1	3½	30¼
INCO A	Jul	32½			30¼
Noranda A	Jan	32½			33¼
Noranda A	Jan	35			33¼
Noranda A	Jan	40			33¼
Noranda A	Apr	35	4	135	33¼
Noranda A	Apr	40			33¼
Noranda A	Jul	32½			33¼
Noranda A	Jul	35			33¼
Nor Tel	Jan	32½			32½
Nor Tel	Jan	35	14	90	32½
Nor Tel	Jan	40			32½
Nor Tel	Apr	32½			32½
Nor Tel	Apr	35	6	2	32½
Nor Tel	Apr	40			32½
Nor Tel	Jul	32½			32½
Nor Tel	Jul	35			32½
Royal Bnk	Jan	25			26¼
Royal Bnk	Jan	27½			26¼
Royal Bnk	Jan	30			26¼
Royal Bnk	Apr	25			26¼
Royal Bnk	Apr	27½			26¼
Royal Bnk	Apr	30			26¼
Royal Bnk	Jul	27½			26¼
Royal Bnk	Jul	30			26¼
Seagram	Jan	22½			22
Seagram	Jan	25			22
Seagram	Jan	27½			22
Seagram	Apr	22½			22
Seagram	Apr	25	6	60	22
Seagram	Apr	27½			22
Seagram	Jul	22½			22
Seagram	Jul	25			22

business

Imperial Oil

Imperial Oil Ltd. of Toronto has announced that earnings for the third quarter of 1976 were $57.3 million or 44 cents a share, compared with $55.5 million or 42 cents a share in the same period a year ago.

Earnings for the first nine months of 1976 were estimated at $192 million or $1.48 a share, down three per cent from the similar period last year.

The company said in a news release that third-quarter revenues of $1.069 million decreased $36 million from the similar period in 1975, reflecting lower domestic and export crude sales although there were price increases for crude oil and natural gas.

Finning

Revenue for nine months of 1976 for Finning Tractor and Equipment Co. Ltd. was $139,829,000 compared with $125,499,000 for the same period of 1975; an increase of 11.4 per cent. Net income increased to $5,438,000 from $5,171,000 and amounted to $1.37 a share against $1.31 for three quarters last year.

Canron

Canron Ltd., of Montreal, manufacturer of foundry products, heavy machinery and piping, reports net earnings for the first nine months of $10,233,000 or $3.99 a share compared with $7,042,000 or $2.73 a share for the same period last year.

Murphy Oil

Consolidated net income for Murphy Oil Company Ltd. for the third quarter of 1976 was $172,000, 3 cents a share. This compares to net income of $1,003,000, or 16 cents a share, in the third quarter of 1975. Cash flow for the quarter amounted to $2,264,000, 36 cents a share, up from $1,633,000, 26 cents a share, in the same quarter last year.

Robin Red Lake

Robin Red Lake Mines Ltd., Toronto, has omitted its semi-annual Nov. 1 dividend because of the low price of gold and the increased cost of labor, materials and supplies. The company paid dividends of 10 cents a share in April and 20 cents a share last October.

Madeleine

Madeleine Mines Ltd., Toronto, says it will gradually suspend operations at its Gaspe, Que., mine for an indefinite period because of a decline in the grade of ore, depleted reserves, the unfavorable outlook for copper prices and higher smelting and refining charges.

Voyager

Voyager Petroleums Ltd. of Calgary announces gross revenue fot the first nine months of 1976 of $7,331,544 compared to $5,125,149 for the same period in 1975. Cash flow was $6,286-158 or $1.61 per share up from $4,320,134 or $1.11 per share last year and net income reached $4,303,318 or $1.10 per share versus $2,717,405 or $0.70 in the first nine months of 1975. Voyager participated in the drilling of 174 exploration, exploitation and development wells during the first nine months of 1976, of which 120 were completed as potential producers.

LONDON

LONDON (CP) — Closing stock quotations Wednesday in new pence unless pounds are indicated. x- indicates that quotation includes dollar premium based on latest conversion rate.

Associated Brit Foods 441½, Babcock and Wilcox 64, Bass Charrington 74, BICC 82½, x-Blyvoor 397½, Boots 93, Bowater 161½, Brit Am Tob 252½, Brit Assets Trust 41½, Boc International 531½, Brit Petroleum 624½, x-Broken Hill Prop 510, x-Buffels 725, x-Canadian Pac 134, x-Charter Cons 123½, Cons Gold 147½, Courtaulds 77.

De Beers 210½, Distillers 100, Dunlop 73, x-F. S. Geduld 134, EMI 196, Gen Elec 126, Glaxo 352¼, Grand Metropolitan Hotels 47½, Gr Univ Strs 145, Guest Keen 233½, Hawker Siddeley 393, Hoover 161½, ICI 296, Imp Tob 54¾, x-Kloof 420.

Marks and Spencer 81, Metal Box 217½, x-Minorco 174, x-Phillips 900, Plessey 50, Rank A 172, Rio Tinto Zinc 154, Roan Consol 127½, Sel Trust 390, Second Scott Inv 61, Shell T and T 350½, Tanganyika 156, Thomson 327½, Thorn 160, Tube Investments 276.

Ultramar 105½, Unilever 400, x-Union Corp 255, x-Vaal Reef 30¾, Vickers 118, x-Western Deep Level 810, x-Western Driefontein 209, x-West Mines 111¼, Woolworth 44¼, W. Holding 15, x-Zambian Copper 16.

BONDS: Brit Transport 4⅝s, Brit Cons 16¾s, Treasury 08-12 37¾s, War Loan 23 5-16.

FOREIGN EXCHANGE RATES

MONTREAL (CP) — Wednesday's foreign exchange nominal selling rates in Canadian funds supplied by the Bank of Montreal: Australia dollar 1.2200, Austria schilling .0578, Belgium convertible franc .0254, Bermuda dollar 1.0000, Brazil cruzeiro .0855, Bulgaria lev .9607, China renminbi .5160, Colombia peso .0278, Czechoslovakoa crown .1700, Denmark krone .1685, France franc .2000, Germany mark .4350, Greece drachma .0277, Hungary forint .0443, India rupee .1110, Italy lira .001150, Japan yen .003350, Mexico peso .0405, Netherlands guilder .3900, New Zealand dollar .9400, Norway krone .1870, Poland zloty .0469, Portugal escudo .0325, Romania leu .1933, South Africa rand 1.1350, Spain 'A' peseta .01500, Spain 'B' peseta .02470, Sweden krona .2320, Switzerland franc .4050, United Kingdom pound 1.5923, United States dollar .9760, U.S.S.R. ruble 1.3074, Venezuela bolivar free .2270.

London Metals

LONDON (AP) — Wednesday's closing metals bid-ask in pounds sterling or metric ton; silver in pence per troy ounce.

Copper-Spot 808-809; futures 844-844.5.

Tin-Spot 5,025—5,030; futures 5,207—5,208.

Lead-Spot 284.5—285.5; futures 297.5—298.

Zinc-Spot 369.3—370.5; futures 387.5—388.

Silver-Spot 273.8—274.; three months 284.3—284.5.

DIVIDENDS

CHUM Ltd., class B, 6 cents payable Dec. 1; record Nov. 16; xd Nov. 12.

Consumers Glass Co. Ltd., 20 cents, plus an extra 5.1 cents, payable Nov. 26; record Nov. 12; xd Nov. 9.

R. L. Crain Ltd., 15 cents, plus an extra 4.8 cents, payable Dec. 31; record Dec. 10; xd Dec. 8.

Guaranty Trust Co. of Canada, 4 cents payable Dec. 1; record Nov. 15; xd Nov. 10.

YOUR FAST AND FRIENDLY COPY SERVICE

- WHITEPRINTING
- OVERSIZE COPIES
- REDUCTIONS
- SHORT & LONG RUN DUPLICATING
- XEROX COLOUR COPIES

Techline

COPY CENTRE LTD.

727 Johnson St.

382-8855

10-21

TOWNHOMES

you can own your own 3 BEDROOM HOME for as little as

$297.37*

PER MONTH

*TO QUALIFIED PURCHASERS

FIGURE INCLUDES MORTGAGE, PRINCIPAL, INTEREST & ESTIMATED TAXES & GOVERNMENT ASSISTANCE

FROM $1,250 DOWN*

$1,000 B.C. GOV'T. GRANT ENDS ON THIS PROJECT NOV. 30TH

PRICED FROM $44,900

QUALIFIES FOR AHOP

8% mortgages

* ADJACENT TO PUBLIC TENNIS COURTS
* AND MAJOR PARK
* PUBLIC SCHOOL WITHIN 2 BLOCKS
* 1 SHORT BLOCK TO WATERFRONT

FOR FURTHER INFORMATION PLEASE CALL

GERRY LOYLD

BLOCK BROS. 477-1841

Sales Office: 383-8911

OPEN MON. TO SAT. NOON TO 6 P.M.

HARBOUR PARK

DAON

MUTUALS

TUESDAY

TORONTO (CP)—Recent prices of investment funds supplied by The Investment Funds Institute of Canada Tuesday. They are the net asset value per share or unit (NAVPS) last calculated by the fund in accordance with its pricing practice as contained in the prospectus of the fund. n—no sales charge. x — U.S. Fund. y — delayed NAVPS. xd—ex-dividend.

Institute Members		Non Members	
AGF Group		Assoc Inv	5.06
Amer Grwth	4.33	yBeaubran	3.99
Cdn Gs Egy	12.50	yNBolf TremE	5.48
Cdn Soc Gth	4.69	Can S Afr Gd	3.42
Cdn Trusteed	4.52	Canagex Gr	
Corp Invest	5.13	yBond	9.31
Corp Inv Stk	4.64	Fund	8.83
Gwth Equity	5.84	Internatnl	7.43
Japan	8.02	yMortgage	10.16
nMoney Mkt	10.00	yCapital Gth	9.25
Special	2.80	xChase	6.40
All Canadian Gr		CML Group	
Compound	5.56	Growth	6.15
Dividend	5.75	Intl Energy	2.31
Northrn Egy	3.28	Intl Gth	4.34
Revenue Gth	3.88	Intl Income	3.31
Venture	3.08	Univest	4.67
4000	3.85	xComp Cap	4.05
Calvin Bullock Gr		Desjardins Gr	
xdAcrotd	1.13	Canadian	6.98
CIF	4.01	yHypotheq	4.27
Ciag Inv Grp		yInternatl	6.75
nyCo-opera	9.53	yObligatns	5.09
nyLdmk GF	9.81	yQuebec	3.50
Eaton Group		yPEEP	1.96
Commwth	14.31	nySpec	4.21
Growth	8.98	Dixon, Krog	5.27
Income	4.55	yDomin Comp	6.38
Internatnl	6.75	Dreyfus Group	
Leverage	3.75	Inc	11.62
Venture	3.37	yInternatl	12.85
Viking	4.84	nExecutv Can	5.66
Guardian Group		nExecutv Intl	1.30
Enterprise	.80	xFld Trend	20.61
GIS Comp	8.21	nHarvard	6.14
GIS Income	2.51	Heritage	1.79
yGrwth Fund	7.89	Industrial Gr	
North Amer	3.11	Indust Amer	2.12
Mutual Acu	5.22	yIndust Div	6.02
Mutual Inc	4.25	Indust Eq	5.17
Sec Income	9.44	Indust Gth	15.73
World Equity	5.31	yIndust Inc	10.17
Investors Group		yIndst Pens	20.39
yGrowth	10.58	ITCO	4.70
yInternatnl	5.46	Keystone Gr	
yJapan	8.47	Cus K-2	5.01
yMortgage	4.84	Cus S-1	18.31
yMutual	5.09	Cus S-4	3.31
yRetiremnt	5.30	Polaris	2.99
yProvidt Mu	6.72	xLex Rsrch	14.74
yProvidt Stk	4.73	xManhatn	2.56
Nat Res Gth	3.51	yMaritime Eq	2.43
Planned Invest Gr		Marlborough	4.55
Canada Cum	5.31	Natrusco	12.47
Canada Grth	6.14	NW Group	
Pfd Resourcs	3.84	Canadian	4.43
Pfd Sec Inc	5.65	Equity	6.00
Taurus	4.48	Growth	4.69
Pret et Revenu Gr		xOne Wm St	13.91
American	8.76	xOppenhmr	6.09
Canadien	5.99	Pemberton Gr	
Retraite	6.20	nPacific Div	4.94
yPrevest Mut	6.57	nPacific Inc	2.73
Prudential Gr		nPacific Res	2.44
Growth	5.36	nPacific Ret	4.40
Income	5.16	nPacific US	4.10
Savings Invest Gr		PHN Group	
American	8.76	yBond	11.03
Canadian	5.99	yCanadian	7.29
Retiremnt	6.20	Fund	13.42
Scotiafd Gr		yPooled	20.46
Scotiafund	.87	nyRRSP	11.10
Scotiafd Mtg	1.03	PMF Managmnt	
United Bond Shr		nPension Mu	6.02
yRoyfund	5.77	nXanadu Fd	3.66
yRoyFd Inc	5.03	Principal Gr	
United Group		Collective	5.63
yAccumula	3.81	Growth	4.19
yAccumu R	4.13	Venture	2.68
yAmerican	1.24	nPutnam	10.29
yCont Mtg	5.05	Sterling Eqty	5.49
yHorizon	1.98	xTech	6.86
ySecurity	4.62	Temple Gth	10.23
yVenture	2.41	Trans Canada Gr	
yVenture Ret	4.10	A	4.98
Universal Group		C	10.79
Save Equity	8.04	Special	4.13
Save Income	5.19	Vanguard	5.28
		Western Grth	4.82

GOLD QUOTES

LONDON (AP) — Tuesday's closing gold prices in U.S. dollars per ounce: London — 130.75; Paris — 130.08; Frankfurt — 130.91; Zurich — 130.50; Hong Kong — 130.58.

ALBERTA

TUESDAY

By The Canadian Press

Alberta Stock Exchange—Tuesday

Complete tabulation of all transactions Tuesday on the Alberta Stock Exchange. Quotations in cents unless marked $. Net change is from previous board-lot closing sale.

Stock	Sales	High	Low	Close	Net Ch'ge
Abacus	1500	310	305	305	—10
Bearcat	4100	380	375	375	—5
Cairn	1500	40	40	40	—4
Can Obas	500	235	235	235	—5
Cavalier	721	370	365	370	+5
Clearport	27100	79	60	79	+9
Cord	200	$7½	7½	7½	—¼
Czar	1900	$8½	8⅛	8⅛	—1¾
Howe Snd	500	165	165	165	
Invictus	2000	22	22	22	—1
Invicts rts	28650	2	1	2	
Jetex	900	124	120	120	—5
Jupiter	1000	75	75	75	—5
Madison	1000	$5½	5½	5½	—2½
Mid East	1500	30	27	27	—3
Mongowin	2000	62	62	62	+2
Norex	7500	49	48	48	—2
Northrim	800	485	480	480	—10
Omega	10200	66	66	66	—2
Saskville	2000	20	20	20	
Savanna	1500	54	54	54	—3
Sparrow	500	98	98	98	—2
Troy Gold	17700	305	300	305	
Univ Uran	400	56	56	56	—2
Westrn Wpr	1000	20	20	20	—2

SILVER QUOTES

TUESDAY

Closing basic price of 1,000-ounce certificates in the Victoria area $4.41 U.S. bid per troy ounce and $4.44 asked. Previous day $4.35 and $4.38.

Toronto Most Active

BOX SCORE

	Tues.	Mon.
Issues traded	647	623
Advances	179	129
Declines	258	275
Unchanged	260	229
New highs	5	7
New lows	23	19

ACTIVE STOCKS

Vol.		Close	Chge.
30300	CC Yachts	349	— 5
28500	C S Pete	300	— 5
20073	Bell Can	48¾	— ¼
18130	Alcan	12 23/16	— 1/16
17390	CP Ltd	16¼	unch
13000	Acme Gas	3½	+ ½

GROUP AVERAGES

Banks	262.70	—1.30
Beverages	245.83	—2.74
Chemicals	101.37	+0.35
Communications	232.29	—4.70
Const. mat.	189.27	—1.02
Food Proc.	246.61	—1.78
Gen. Manu.	165.02	—1.78
Ind. mines	122.49	—2.03
Merchand.	296.80	—0.74
Oil refining	164.65	+0.41
Paper—forest Prod.	107.41	—1.13
Pipelines	173.49	—0.46
Real estate	159.90	—3.83
Steels	185.14	—3.17
Trust and loan	207.21	—0.65
Utilities	152.68	—0.92
Misc.	117.19	—1.19

Up 2, down 15.

THE PERMANENT. WE'LL ALWAYS BE HERE TO HELP YOU MAKE IT.

10%

Guaranteed on a 5 year term.

9½% for 4 years
9½% for 3 years
9½% for 2 years
9½% for 1 year

Our Debentures and Guaranteed Investment Certificates are available for fixed terms from 1 to 5 years in amounts of $500 and up.

the Permanent

Canada Permanent Trust Company
Canada Permanent Mortgage Corporation

1125 Douglas Street 386-1361 9-10

CAMOSUN COLLEGE

REQUIRES INSTRUCTOR DRAFTING MAPPING

QUALIFICATIONS:

Minimum of eight years including supervisory experience with surveys and mapping organizations, or six years plus a certificate in Post Secondary School Vocational Training in mapping. Major work experience should be in map production.

DUTIES:

To instruct adult students in basic map drafting techniques and theory, elementary photo-grammetry, drafting and production of topographic and planimetric base maps, derived and thematic maps, plotting and drafting of cadastral surveys, cartographic and reproduction techniques, and applied mathematics.

SALARY RANGE

$17,592-$24,278

For further information, please contact:

The Principal,
Camosun College,
1950 Lansdowne Rd.,
Victoria, B.C.
Telephone: 592-1281
as soon as possible.

APARTMENT BLOCK

26 SUITES

FULLY RENTED

100% PARKING

Enjoy a gross income of $64,000

Use the depreciation factor to save your income.

See PETER BROWN of

P.R. BROWN & SONS, LTD.

762 Fort St. 385-3435

NOW

The only thing that stands between this man and a growing business, is $250,000.00 worth of trucks.

This man needs IAC action.

He'll get it the minute he talks to an IAC leasing and financing consultant. The man this contractor will talk to is backed by more than fifty years worth of experience and all the resources you'd expect to find with one of Canada's largest financial institutions. He'll show him how a custom tailored lease plan can help his company get the trucks it needs now. He'll show this man how payments can be arranged on a controlled budget designed to work hand in hand with peak cash flow periods. Step by step he'll explain the differences between leasing and financing and the advantages of each. He'll explain it straight and to the point. He'll do all this because that's his job. To put money into action for people like this contractor. What can he do for you?

IAC

Money in action.

Business financing, Leasing, Loans, Mortgages.

Special Police Team Puts on Show

By DEREK SIDENIUS
Times Staff

Members of the Greater Victoria police boards are feeling more secure today and it's all because of Tango, Oscar, Charlie and Delta.

Tango, Oscar, Charlie and Delta are the code names given to the men who make up the Greater Victoria police emergency response team (ERT).

And on Tuesday the fearless foursome — really eightsome because there are two of each — put on a show for the members of the boards at the Thetis Lake gun range in View Royal.

The show included mock exercises demonstrating how the team will respond to emergencies. They might be hostage-taking incidents, sniper attacks, or anything else that can't be tackled effectively by conventional police means.

Earlier in the day board members were told at a Work Point Barracks briefing why the team was set up — because of increased violence in society.

They examined the tactical unit's equipment, from the military commando-style uniform to the team's arsenal of weapons. They were relieved to hear the $65,000 cost was being picked up by the provincial government through the B.C. Police Commission.

Commission chairman Dr. John Hogarth told the group the creation of the team, the second in the province, signified a new level of co-operation among the police forces.

He said it's the first time the provincial government has provided direct aid to police departments.

The team demonstrated the degree to which policing has evolved in terms of strategic planning . . . planning even in advance of trouble, he said.

Hogarth presented the eight team members from Saanich and Victoria with certificates of merit.

Saanich police chief Bob Peterson asked the men's names not be published for fear of repercussions to the men and their families.

But if you really insist on knowing the names, listen carefully — two are Tango, two Oscar, two are Charlie and two Delta.

Emergency team's equipment on display

Executive Slain

BUENOS AIRES (Reuter) — Left-wing guerrillas took credit for the murder Monday of a retired executive of a textile plant owned by the multinational Bunge and Born Co., police said. Carlos Valentin Aguirre, former manager of the Grafa textile mill, was killed by a gunman. Peronist Montoneros guerrillas claimed responsibility in calls to news media.

LAVAL CITY COFFERS MISSING $680,000

MONTREAL (CP) — Lucian Paiement, mayor of suburban Laval, has confirmed that a report by a team of private accountants shows at least $680,000 in public funds have disappeared from the municipal treasury during the last five years.

Paiement said he has received a copy of the accountants' report but declined further comment pending notification of the municipality's insurance agents.

Jules Charbonneau, Laval's acting police director, said at least five former employees of the municipal tax depratment will be charged in connection with the presumed fraud.

Since the discovery of the fraud, the tax department has been reorganized. Some employees were fired, others quit and [illegible] were transferred to other departments.

Oak Bay Marine
OAK RAILS AND BRASS FITTINGS, ALCOHOL STOVE COMING NOV. 15th
11-10

AVALON HOTEL
1025 Marine Drive (at MacKay)
North Vancouver, B.C.
"Convenience of a Motel with the facilities of a Hotel at budget minded prices"
FOR RESERVATIONS PHONE (604) 985-4181

Color T.V. Ample Free Parking
Queen Size Beds Camelot Lounge
Sir Loins' Den Dining Room
15 min. to downtown Vancouver
20 min. to ski slopes
Single — $16.00
Double — $18.00

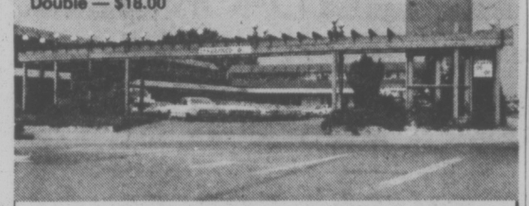

'76/'77 Winter Special
$2.00 OFF
Single or Double Rates
UPON PRESENTATION OF THIS COUPON.
EXPIRES FEBRUARY 28, 1977

ALUMINUM WINDOW REPAIR
ALLIED GLASS
Victoria 388-5108
11-10 "Anything in Glass"

LEASE A '77 MERCURY COUGAR XR-7
FOR ONLY $146.00 per mo.
For 36 Months Plus Tax
SUBURBAN RENT-A-CAR
386-6131
3377 DOUGLAS

HURRY!

Don't miss out on a great way to save.

Buy your Canada Savings Bonds today.

Canada Savings Bonds 9.13%
Average Annual Interest to Maturity

For Security, Income, Flexibility.

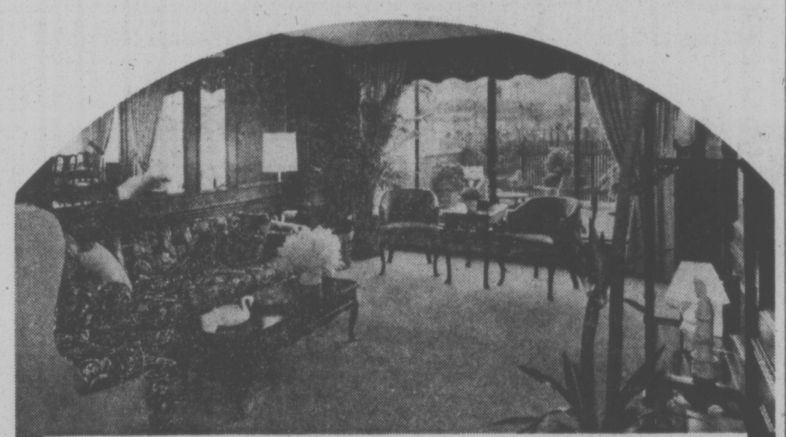

Laurel Point *is* for you!

And we'll give you a year to make certain.

Victoria's finest condominiums are ready for living now. This is the time to act on this once-in-a-lifetime opportunity to enjoy living in Victoria's last residential development on the Inner Harbour. Make the move today; we guarantee to buy back your suite at the end of one year, for any reason.

Laurel Point Prestige Condominiums feature:

- Unobstructed waterfront location
- Surrounded by a park
- Spectacular ocean and mountain views
- Choice of 37 outstanding floorplans
- Brick fireplaces and huge terraces with barbecues
- Magnificent landscaping with Garden Pavillion
- The Harbour Club—a private getaway for Laurel Point residents only
- Pool and sauna
- 7 exclusive, architect-designed townhouses 3,000 square feet, $155,000
- Apartment condominiums, $59,000-$130,000
- Guaranteed House-Trade plan available
- Unique one-year buy-back guarantee

OPEN SUNDAYS
Weekdays: 1:00 to 8:00 p.m.
Weekends: 1:00 to 7:00 p.m.
225 Belleville Street
Phone 386-7752

LAUREL POINT
A development of Canadian Freehold Properties Ltd.

Surplus of Houses on Market Blamed for Decline in Starts

Housing starts in the Victoria area totalled only 291 during October, down from 663 at the same time last year.

The decline is apparently a reaction to a surplus of houses and condominiums on the market.

There were 192 new single family homes still unsold at the end of October, up from 57 at the same time last year.

In addition, there were 316 new condominiums on the market at the end of October.

Only 77 single family homes were started in the region during October, down from 232 in the same month last year.

There were 184 apartment units started, down from 309 and 14 row housing units, down from 108.

In September, there had been 606 starts, up from 361 a year earlier.

Construction activity appears to be tapering off after a very brisk year.

There have been a total of 3,747 starts so far in 1976, up from 2,991 at the same time last year.

Houses started in October will not be completed until 1977.

Most new houses on the market are selling at around $72,000. Three new houses unsold in Oak Bay are priced at $115,000, $120,000 and $135,000.

Eight new houses in Victoria are selling mainly in the high 80s, although one is as low as $67,900 and another is at $115,000.

The bulk of the single family homes on the market are in Saanich and the average price is about $72,000. Only one is above $100,000 and the majority are in the range of $65,000 to $75,000, with $95,000 being a common price for deluxe subdivision homes.

The new unsold condominium units are mainly in Victoria where there are 255 on the market. Another 34 are for sale in Esquimalt and 24 in Oak Bay.

Footpath Gets Green Light

Members of the Broadmead Ratepayers Association will get the footpath they want on Royal Oak Drive for protection of children attending Royal Oak secondary school.

Saanich's public works committee Tuesday agreed with municipal engineer Cliff Warren's suggestion that a four-foot gravel footpath be constructed between the Broadmead Farms office and the Pat Bay highway.

Warren said an asphalt path would cost an additional $16,000 and would become redundant when Royal Oak is widened as the Broadmead area develops.

Warren said $6,000 remaining in this year's sidewalk budget would be made available.

The money was to have been spent for work on Sinclair as well as Gordon Head Road, Warren said. But the work was held up because of land acquisition problems and the University of Victoria's refusal to share costs.

HORIZON CENTRE IS TOO SMALL

Even before its new activity centre opens next month, the James Bay New Horizons Society is expanding its horizons with a planned addition to the building to accommodate a rapidly growing membership.

When the centre at 234 Menzies was still on the drawing board, club membership was around the 500 mark.

But president Walter Frazer said today the total is now more than 800 and still growing, with the result that when the new centre is officially opened Dec. 14 it will be too small for all the organization's needs.

But help is on the way. Victoria city council Tuesday approved an addition to the building of 1,600 to 1,800 square feet, bringing the total to more than 5,000 square feet.

Estimated cost of the extension is $80,000, the money being diverted from other spending proposals in the James Bay Neighborhood Improvement Program.

Frazer said the addition will provide much-needed meeting rooms, a lecture hall and workshops.

Island Saw Co.
617 Chatham Street 385-5500
7-6

APARTMENT LAND WANTED
Large or small sites already zoned or with reasonable chance of re-zoning.
DIAMOND DEVELOPMENTS LTD.
707 Esquimalt Road, Victoria
386-6100 24 Hrs.

GIANT DISCOUNT
R.D.Y. FOOD CENTRE
CRAIGFLOWER and TILLICUM
PRICES EFFECTIVE NOV. 11, 12, 13
OPEN NOV. 11 REMEMBRANCE DAY 12 NOON to 6 P.M.
WE RESERVE THE RIGHT TO LIMIT QUANTITIES

GRANULATED SUGAR 2-kg. bag ..... 69¢
WITH $10 ORDER OR OVER
GRADE A CROSS RIB ROAST lb. 1.09
OLYMPIC PURE PORK SAUSAGE 1-lb. pkg. 1.15
GRADE A CHUCK STEAK (BONE IN) lb. .... 75¢
FRESH OR FROZEN ROASTING CHICKEN UTILITY HEAVY lb. 79¢
MA-LING WHOLE CANNED MUSHROOMS 2 10-oz. TINS 1.00
ISLAND FRESH ICE CREAM 4-litre tub 2.59
NABOB INSTANT COFFEE 10-oz. jar 2.19
THE TEA TEA BAGS 120 bags 1.79
PLUMROSE PICNIC HAM 1-lb. TIN 1.97
KLEENEX 100s FACIAL TISSUE 3 pkgs. 1.00
FRENCH MAID BLEACH 128-oz. jug ..... 99¢
McCOLL PEANUT BUTTER 48-oz. tin 1.89
CUTRITE REFILLS — 100s WAX PAPER 2 rolls 1.00
LAUNDRY DETERGENT BOLD 5-lb. box 2.19
CAPRI BATHROOM TISSUE 4-roll pkg. ..... 75¢
GENERAL MILLS CHEERIOS 15-oz. pkg. ..... 79¢
BONNYBROOK FROZEN MIXED VEGETABLES 2-lb pkg. ..... 69¢
GOLDEN RIPE BANANAS 6 lbs. ..... 89¢
SNOBOY CARROTS 3-lb. bag 35¢
CANADA NO. 1 BOILING ONIONS 50-lb. Sack 2.89

Thunderbird
WATER HEATERS AT T-BIRDS LOW PRICES
33 Imp. 109.95
40 Imp. 114.95
60 Imp. 198.95
For Outdoor Lighting POST HEAD PLASTIC Rust Proof 12.95
Eliminate Kitchen Fumes The Beautiful Way DUCTED RANGE HOOD 2 speed range hood, available in white, avacado or gold. 29.95
Ad Protection And Security To Your Home Philips Night Guard YARD LIGHT The Philips night guard light features a sensitive photo electric eye that activates a powerful 250 watt self-ballasted Mercury Vapor Lamp as soon as it starts to get dark. Burns all night long and turns off automatically at dawn. Reg. 99.95. 79.95
Tiffy-Cane SWAG LAMP WHITE No. 89601 ONLY 14.95
King Size Kitchen Centre SINK ENSEMBLE Stainless steel self-rimming sink ensemble unit come complete with: Stanadyne touch control faucet with triple action spray aerator, hardwood cutting board, and stainless steel waste fittings. No. RD 2917/P 84.95
A Colonial Charmer HOBNAIL CHANDELIER 5-Light Hobnail Chandelier with White Glass, No. 143/121. 26.95
master charge
THUNDERBIRD FOR VALUE AND SELECTION IN: ★ PLUMBING ★ ELECTRICAL ★ LIGHTING ★ HOME DECORATING
AT SOME TIME EVEN A HANDYMAN CAN RUN INTO A FEW PROBLEMS. THE KNOWLEDGEABLE STAFF AT THUNDERBIRD ARE HERE TO HELP WITH ANY NEEDS OR PROBLEMS YOU MAY HAVE.
CHARGEX
Early Warning Fire/Smoke Detector SMOKE ALARM Protect your family and home against fire. The Weslock Fire Alarm "Buys" time by sensing smoke in early stages of a fire BEFORE the smoke reaches a dangerous concentration. Just plug-into any wall outlet for round-the-clock protection for you and your family. 29.95
Deluxe Fiberglass White SHOWER STALL 32"x32" fiberglass shower stall complete with drain. You'll never have to worry about staining with this heavy duty fiberglass shower stall. Fittings extra. 179.95 Add $20.00 for Colour
KITCHEN STARTER SET Let Thunderbird help you in laying out your kitchen. Assemble Yourself Cabinets in beautiful cherrywood finish. Starter Set includes 2 wall 18-inch cabinets, 2 Base 18-inch cabinets and 1 sink front cabinet. ALL FOR 189.95
For Old Country Charm 26" FRANKLIN FIREPLACE This highly efficient and decorative fireplace would be a welcome addition to any home or cabin, includes one all purpose cast iron grate and one cast iron boot with damper control, interchangeable top or rear chimney opening. CFF1 124.95
VACATION CABIN
CAST IRON FIRE GRATE 12.95
One of Our Finest ADJUSTABLE FIRESCREEN Beautifully styled Antique Brass, adjustable Firescreen. No. 246AB 39.95
Thunderbird
For All Your Electrical — Plumbing — Lighting Supplies
2929 DOUGLAS 386-2921
STORE HOURS: 8:30 to 5:30; FRI. 8:30 'til 9:00, SAT. 9:00 'til 5:00
Prices Effective thru to Nov. 15
Prices Subject to Stock On Hand
We Reserve the Right to Limit Quantities
BRING YOUR PLANS OR IDEAS FOR FREE ESTIMATES
11-10

BEFORE THE JUDGE

"Don't I have anything to say," the young woman sobbed in provincial court Tuesday.

Judge Blake Allan responded with a terse, "No."

Screaming and struggling, the young woman was escorted out of the courtroom and taken back to the cells.

She was Linda Darnell Kozak, 26, charged with breaking into a Sooke drug store and stealing drugs.

She pleaded guilty but the judge remanded her in custody until Nov. 29 for sentence and pre-sentence report.

Her defence counsel asked that she be freed on strict conditions, but prosecutor Robert Mulligan objected to her release on grounds of previous related offences.

Court was told the woman was divorced, and that two of her three children were with her former husband in Alberta.

The woman, the court learned, lived with her third child at a friend's house on Seymour.

When information regarding her children was related to the court, Mrs. Kozak broke into tears.

When she was remanded in custody, she asked whether she would be given a chance to say anything.

Her shouts could be heard after she had been taken out of the courtroom.

★ ★ ★

Ronald G. Widdifield, 29, no fixed address, elected trial by judge and jury on charges of rape, abduction and gross indecency.

He was remanded in custody, and a preliminary hearing will be held Dec. 8.

Insurance Fraud Trial Hears Claims Were Doubled

A Victoria county court jury was told Tuesday a man charged with insurance fraud took out separate coverage twice within three days about six weeks before fire destroyed his belongings.

Adrian Jonker, of Salt Spring Island, is charged with six counts of attempted fraud involving policies worth $45,000 and making statements and declarations knowing them to be false, in the period Dec. 24-31, 1975.

The trial before Judge Leslie Cashman was expected to continue today and Friday with prosecutor Roger Cardinal assisted by Nick Lang, and defence counsel Bruce McConnan.

Cardinal told the jury the Crown would attempt to show that two personal property insurance policies were in force when fire occurred in a home at Ganges rented by the accused man.

Jonker pleaded not guilty to attempted fraud by deceit, falsehood or other fraudulent means in connection with a $25,000 policy held by Canadian Indemnity Co., when he stated he had no other insurance coverage.

He is also charged with attempted fraud involving a $20,000 policy written by Dominion Insurance Corp., by stating he held no other tenant policy.

There are four additional charges of making false statements and declarations relating to the two policies.

Witness Margot Erickson, an insurance agent with Wilson and Kofoed Ltd., Vancouver, said she sold Jonker an $8,000 personal property policy Nov. 14, 1974, which he increased to $20,000 when the policy came up for renewal the following year.

On Nov. 3, 1975, she said Jonker raised the coverage by another $5,000.

The witness said she recalled some mention of antiques when Jonker inquired about raising his coverage in October, 1975.

When the policy was increased by $5,000 on Nov. 3, it was to be effective from Nov. 15, 1975, to Nov. 15, 1976.

On Dec. 22, the witness said, Jonker phoned her to report fire damage at his Ganges house and this was reported by her to the insurer.

In early January, 1976, the insurance company issued a short-term policy for $20,000 effective from Nov. 15, 1975, to Jan. 14, 1976, accompanied by a memo saying it would not insure Jonker's property beyond that date.

Under cross-examination, the witness said if an insurer was not proceeding with an insurance policy after an agent had committed coverage, the insurance company usually notified the agent within three weeks.

But she said this had been known to take as long as nine months.

Bruce Hardy, manager and part-owner of Salt Spring Island Insurance Agencies, said Jonker went to him Nov. 6, 1975, to take out personal property insurance.

This was in the amount of $25,000 and was to cover the period Nov. 6, 1975, to Nov. 6, 1976, written by Canadian Indemnity Co.

About a week later Jonker pointed out to Hardy the policy he received had his name mis-spelled, and this was subsequently corrected in an endorsement.

About Dec. 22 he was telephoned by Jonker who said there had been a fire in his home. Hardy went to the Harbor House Hotel, where Jonker was manager, and Jonker told him he had lost all his belongings.

Hardy said he would contact the insurance firm and told Jonker meanwhile to list his losses.

On information from Jonker, Hardy made out a proof of loss form showing losses totalling $37,000 and coverage of $25,000 for a claim of $25,000.

The form indicated "none" in the space where the insurer asked if other insurance was carried, Hardy told the court.

Some time later, he said, Jonker inquired when he might expect his claim cheque as he was going on vacation.

Missing Prisoner Back

A William Head inmate accused of taking a three-month leave of absence without permission was arrested last week in Prince Albert, Sask.

Brant Sidney Hodson, 26, was serving a four-year sentence for robbery and theft when he failed to return while out on a temporary pass.

Last weekend, Hodson was arrested by RCMP in Prince Albert and has since been returned to Victoria.

Hodson will appear in Victoria provincial court later this week on charges of being unlawfully at large.

On November 20

"VICTORIA Needs Experienced, Decisive and Vigorous Leadership"

VOTE FRANK CARSON

Victoria Alderman

Inserted by F. Carson Committee

Two fine Canadian Whiskies from Palliser.

Palliser Distillers Limited Lethbridge, Alberta

GILSON'S MEATS LTD.

MAYFAIR CENTRE 385-4742

Prices Effective Fri. and Sat. Nov. 12, 13

U.S. IMPORT QUOTA FORCES BEEF DOWN!

SIDES OF GRASS FED BEEF CUT, WRAPPED AND FROZEN

69¢ lb. ABOUT $150. $170 Each On A Weight of 220-280 lbs.

ONLY 200 ORDERS OF GRASS FED BEEF TO BE BOOKED AT THIS PRICE!

GROUND BEEF 100% All Beef ..... lb. 59¢

CHUCK STEAKS ... lb. 69¢

CROSS RIB ROAST ..... lb. 99¢

CHEEZE UP NEXT WEEK

ONTARIO MEDIUM CHEDDAR lb. 1.75

ONTARIO SHARP CHEDDAR lb. 1.85

SIRLOIN, T-BONE, PORTERHOUSE, A1 ..... lb. 1.69

TIP ROUND RUMP Boneless Roast ..... lb. 1.47

BOB'S FAMOUS GRASS FED BEEF

11-10

Stay ahead of the...

WINTER WEATHER

INSTALL A NEW FURNACE

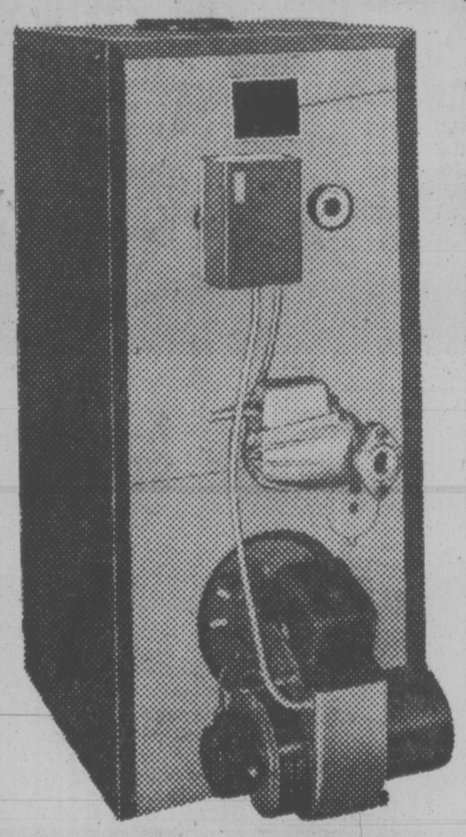

THE NEWMAC COMBINATION WOOD/OIL FURNACE

All units can be assembled to either left or right hand side and have the following features for most practical use: 8" chimney flue opposite (back) fuel door, extra large fuel door 17½"x17½", return air plenum 51½"x18¼", warm air plenum 51½"x34¼". Modern Aero Flame burner has common interchangeable parts, GLO Twin blower, Field draft regulator, two thermostats and all required controls for oil burner operation. The furnace is 54" long, 46" wide and 51¾" high and burns wood up to 24" long.

NOW IS THE TIME TO BUY

Buy now before new year price increases! We are offering this great buy on all orders placed with us during the month of November.

Model CL-115G Gallons Input: 1.00 Output B.T.U. 115,000 COST $1199

Model CL-140 Gallons Input 1.25 Output B.T.U. 140,000 COST $1225

Model CL-155 Gallons Input 1.35 Output B.T.U. 155,000 COST $1245

Model CL-173 Gallons Input 1.50 Output B.T.U. 173,000 COST $1275

Federal Sales Tax Included in Above Prices

Shipped in three parts and requires about 1 Hour assembly.

HOMEOWNERS $100 OFF

SPECIAL CONTRACTOR RATES AVAILABLE UPON REQUEST

PRICES SUBJECT TO STOCK ON HAND. WE RESERVE THE RIGHT TO LIMIT QUANTITIES.

11-10

HOURS: MONDAY TO THURSDAY 8:30 A.M. TO 5:30 P.M. FRIDAYS TILL 9. SATURDAY TILL 5

PLENTY OF FREE PARKING LOCALLY OWNED AND OPERATED

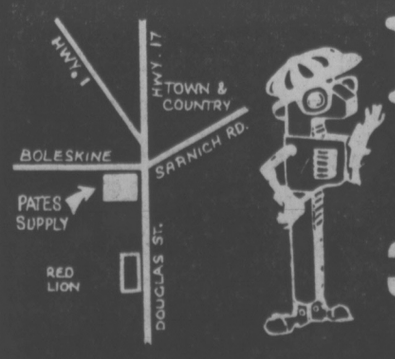

PATES SUPPLY LTD.

WAREHOUSE STORE

3396 DOUGLAS VICTORIA 388-6313

ALSO IN NANAIMO AT 140 TERMINAL AVE. PHONE 753-6015

CHARGEX

master charge

'Mr. Ambition' Comfortable in the Cabinet

By LIZ HUGHES
Times Staff

Sam Bawlf, at 32, is the youngest member of the B.C. cabinet.

At 28, he was the youngest member of Victoria city council.

From rookie civic politician to cabinet minister in four years — not a bad record for one who claims he's not ambitious.

Bawlf was elected MLA for Victoria Dec. 11, 1975 and appointed to Premier Bill Bennett's expanded cabinet as minister of recreation and conservation Oct. 29.

He has been in his short career academic, planner, consultant, developer, restaurateur and now politician.

And if his life to now is an indication, he'll go through many more careers before he hangs up the hats of his numerous professions.

Bawlf said in an interview that it is likely he will stand for election only one more time.

"I'm not career oriented in politics, I don't see it as a lifelong thing."

Bawlf fits comfortably into the role of cabinet minister.

At the swearing in reception at Government House, he seems more at ease with the sumptious surroundings of the lieutenant-governor's mansion than do many of his older colleagues.

He has an easy grace that feels at home with ceremony, congratulations and champagne at 10 a.m.

After all the pomp and ego-inflating handshakes, his new ministerial quarters must seem a bit of a comedown.

Packed into a hole in the wall in the basement of the Legislative Buildings are Bawlf, a couple of secretaries and his executive assistant Walter Donald.

Filing cabinets are crammed into unlikely corners, cardboard boxes hold the overflow and the walls are rough cement painted over in pale yellow — hardly the surroundings one expects for the heady job of conducting the people's business.

Bawlf and his entourage will float upstairs into a more ministerial environment come January, but until then they stay in the dungeon.

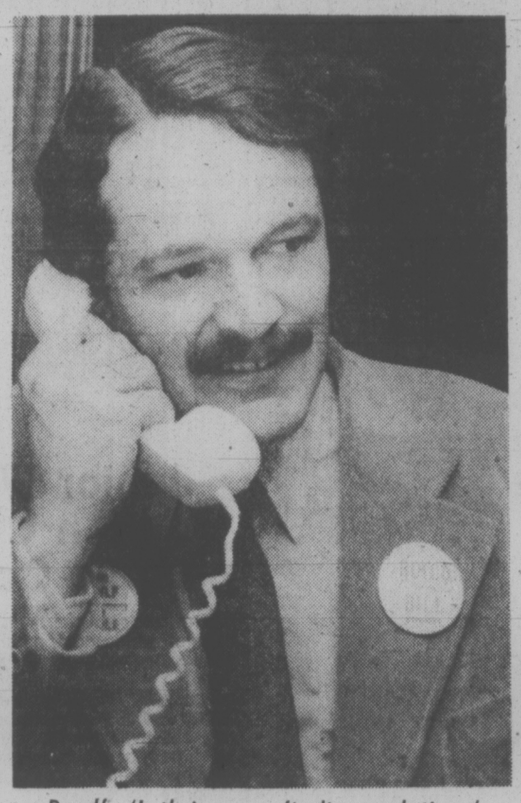

Bawlf: 'I thrive on finding solutions'

The new minister is involved these days in the introduction to his department. He is meeting senior officials, reading background material and making decisions such as whether to have "Sam" or Samuel" on his business cards. (He chose Samuel.)

Bawlf came to Victoria from Vancouver on his honeymoon with wife Marni. "I took an objective look at the place and decided in some respects I would like it better than Vancouver."

He moved here in 1969 and recognized the opportunity to do something with Victoria's heritage buildings.

"I was regarded as just a bit nutty to be trying to save a few old buildings," he says.

His concern over "indiscriminate, ill-planned development" in Victoria got him interested in civic politics, he says, and after a couple of years as chairman of the planning committee a concern over the province's directions in planning got him interested in provincial politics.

Bawlf holds himself up as an example of how government should harness the private sector to get things done.

His company, Fort Victoria Properties, which he sold shortly after the December election, restored the Law Chambers in Bastion Square, the Counting House Cinema, the Belmont Building and Market Square, to name a few.

"I preserved personally a dozen or more 19th century buildings which I think are essential to the character of the city. It was a worthwhile social and economic objective for the city, but the public never had to put a dollar into it."

Bawlf, the young planner with his rather radical and innovative development philosophies, would probably in any other province have run as a Liberal or Tory.

But in B.C., especially for a man used to seeing his ideas put to usse, the only alternative was the Social Credit party.

His free-enterprise-encouraged-by-government principle principle was philosphically at odds with the NDP, he says, and "I felt there was only one alternative and it was an alternative I found satisfactory."

Bawlf joined the Socred party about two months before the election and topped the polls at the nominating meeting.

He topped the polls in the election too.

As a backbencher, he seemed stymied. As a prospective cabinet minister, he seemed to push too hard at times.

Bawlf says he's been characterized in Victoria as "Mr. Ambition."

"That's as a result of making noises about ideas and innovations, but, you know that's my whole life. That's what I thrive on . . . finding solutions to chronic problems. . . that's something. I'll always be doing and that's the challenge, particularly in government."

Bawlf would seem a natural as rising young leader of the party, but, he says, that's not for him. He isn't looking for Bill Bennett's job.

Bawlf hasn't been in the job long enough to come up with cohesive ideas for his department, but, he says, he is interested in both the recreation and conservation aspects of the ministry.

During an hour-long interview, Bawlf sounds almost like a senior civil servant. His measured statements avoid any strictly political issues.

He characterizes Bill Bennett as middle-of-the-road; the party as middle of the road and himself the same.

"I don't really see myself as left or right of any imaginary line.

"I don't really have any ambitions to be anything other than part of a good team."

But for a middle-of-the-roader with no ambitions, he hasn't done half bad.

ALL REMAINING '76s

1976 FORD ELITE 2-DOOR
Stock No. 3199 (DEMO) — 351, V-8 engine, vinyl roof, power sun roof, radial white side wall tires, wire wheel covers, power windows, interior decor group, AM/FM stereo with tape, electric rear defroster and much more.

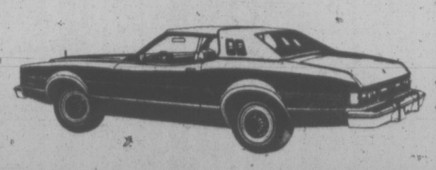

SALE PRICE $7195

PETER POLLEN FORD 11-10 1060 YATES AT COOK (DL 745A) 384-1144

$1.20 won't BUY a Bicycle

but it can SELL one!

Bicycles are easy to sell in any season in Victoria! But you must let people know you have one for sale. The most popular way is through Classified advertising in Victoria's two daily newspapers. People check our Classified columns EVERY DAY — SEVEN DAYS A WEEK!

To qualify for this rate, ads must be of a private nature.

$1.20 FOR TEN WORDS
One insertion in BOTH Victoria's daily newspapers!

PHONE 386-2121
Monday through Saturday 8 a.m. to 6 p.m.
Classified Advertising Dept.

Victoria's Two Daily Newspapers
THE DAILY COLONIST and VICTORIA TIMES

Color Your World offers you 50% better value on WALLPAPER

For years now Color Your World has been manufacturing their own paint and wallpaper in their own factory and selling them to you in their own stores. This procedure has allowed us to offer you products comparable to those of other manufacturers at a substantially better value every day of the year

Once in a while we have special promotions on selected merchandise for a limited time which allows you the opportunity of obtaining even better value on our quality products.

For example, Color Your World vinyl wallcoverings which are prepasted, dry strippable, scrubbable and stain resistant sell every day for $5.98 per single roll.

These Color Your World vinyl wallcoverings are comparable to other manufacturers' wallcoverings which list as high as $7.95 per single roll.

Now for 10 days, November 10 to November 20, we will make these vinyl wallcoverings available for only $3.95 per single roll.

This means if you buy Color Your World wallcoverings during this special sales event you get a value equivalent to 50% off comparable product.

NOW 3.95 Per single roll

FOR 10 DAYS ONLY. NOVEMBER 10-20

Color Your World Interior Semi-Gloss Enamel — Regular Quality. Selected Colors. 8.88 GAL. Reg. 10.69

Color Your World Vinyl Wallcoverings — Selected Patterns WHILE STOCK LASTS! REG. 5.98 NOW 2.99 Per Single Roll 1/2 Price 11-10

Color Your World
Only the look is expensive

479 EAST BURNSIDE 388-6285 1561 HILLSIDE AVE. 595-4343 2436 BEACON, SIDNEY 656-5733

Heritage Home Aid on Way

Additional financial incentives for owners of designated heritage homes will soon be proposed to Victoria city council, Ald. Bob Wright said Tuesday.

Wright did not disclose any details of the proposal, except to indicate that it would take the form of financial assistance or compensation.

Mayor Mike Young said the action arose out of discussions Monday between council members and some of the affected owners, during a council tour of several homes included in a loss of 77 properties proposed for designation.

Meanwhile, council Tuesday gave first readings to a bylaw which would grant a 15 per cent property tax exemption on all designated homes in 1977.

But aldermen were told that another attempt to provide assistance in such cases, through the federal Residential Rehabilitation Assistance Program (RRAP), isn't feasible under the program rules.

Council had inquired whether the program's low-interes loans for home renovation could apply to designated heritage structures, but a written reply from Central Mortgage and Housing Corporation said this cannot be done under current legislation.

(RRAP's loans are available only in residential districts which are officially designated under the Neighborhood Improvement Program.)

The CMHC letter suggested that it might be possible in future to designate joint NIP-heritage areas.

Thus in initialese, a heritage home would automatically be included in NIP and therefore eligible for RRAP.

GLAZIER
. . . looking to future

Underground Rights Kept

Victoria city council decided Tuesday to safeguard a small portion of its underground rights on Wharf Street.

The narrow strip in question, fronting on 1218 Wharf, will be leased to developer Hans Hartwig to enable him to develop the site without encroaching on city property.

But at the council meeting, Ald. Murray Glazier expressed concern that granting a 99-year lease could raise problems in the future, if the city should ever require access to install or replace utilitites.

To get around the difficulty, council instructed the city solicitor to insert a clause in the lease agreement, granting the city automatic access rights.

In other business, council approved a finance committee recommendation to switch all the city's banking business from the Bank of Montreal to the Canadian Imperial Bank of Commerce, effective Jan. 1, 1977.

The move ends a bank-customer relationship spanning 114 years. The city has had its accounts at the Bank of Montreal since incorporation in 1862.

All major manks tendered for the city's business last month. A city spokesman said there was a difference of about $23,000 a year between the Commerce and the Bank of Montreal, in interest paid on daily balance.

10 Die in Crash

ZAGREB, Yugoslavia (UPI) — A passenger train rammed into a bus crowded with rush-hour commuters at a rail crossing today, killing 10 persons and injuring 20 others, police said.

Developers Eye Sites in C. Saanich

Central Saanich has received two major proposals for apartment and commercial development.

The first proposal considered by council's subdivision and zoning committee this week is for a 124-suite apartment block on the northwest corner of Lochside Drive and Mount Newton Cross Road.

Saanich developer Terrence Johnston, of 3980 Blenkinsop, will be using contractor Chateau-Rockland Apartments Ltd. on the project.

Central Saanich's Advisory Planning Commission recommends the proposal be submitted in principle with certain reservations that will be discussed in preparation of a land-use contract.

Munroe Developments, Carmanco Properties Ltd., Irvin Developments Ltd. and Teillion Developments Ltd., all of the same address, 3477 Saanich Road, Victoria Realty, have submitted a proposal for a 32-suite apartment block and small commercial development in Brentwood.

A draft land-use contract for the Brentwood project has been submitted to the municipal solicitor for study.

When finalized, both land-use contracts will be aired at a public hearing.

Fall Survived By Lineman

A 55-year-old B.C. Hydro lineman is in good condition in Royal Jubilee Hospital today after falling 28 feet from a pole at Pandora and Fernwood on Tuesday.

Walter Kromm of 1533 Stelly's Cross Road was bruised and shaken, but escaped without breaking any bones, a hospital spokesman said.

Vietnam Lists Its Shortages

HONG KONG (Reuter) — Vietnam said today it faces food and raw-material shortages as well as a trade deficit.

The country is entering its second five-year plan, for 1976 to 1980, with fundamental advantages but also many difficulties, the Vietnamese news agency said.

CONTOUR MIRACLE EAR

If you sometimes have a problem understanding words, Miracle Ear could help you hear clearly again.

COMPACT — COMFORTABLE — MINIMAL VISIBILITY

Try it on a 30-day trial with no obligation. You must be satisfied or return it for full refund or exchange. By appointment only.

DAHLBERG HEARING AID SERVICE
The Bay, Third Floor
1701 Douglas St., Victoria
Phone 385-5414 or 385-1311.

Hudson's Bay Company

BARGAIN BAZAAR
the Bay

OPENS FRIDAY!

The Bay's unusual, fantastic, penny-pinching **Bargain Bazaar** opens Friday downstairs on the Baymart floor. The place to find beautiful buys at terrific savings! Discontinued lines, broken sizes and colour ranges, odds and ends . . . gathered from throughout the store and brought together in one location. Personal shopping only. All sales final . . . no refunds, no returns.

Hudson's Bay Company

the Bay

Junior Wool Melton Cloth Duffle Coats

The Bay helps you warm up for winter in a delightful duffle coat, smartly tailored in rich wool melton cloth with a smooth satin lining.
The cosy 44' length features toggle front closing and a removable button-on hood. They are available in winter shades of camel, navy or green, and sizes 7 to 13. A beautifully practical coat, at a very practical price.

54.99

Jeunesse, Second Floor

Sensational Price Reductions On Ladies' Quality Leather Coats, Jackets & Car Coats!

You have to see the incredible values! Prices reduced on a vast assortment of styles and colours in Cabretta leather from Marquis of London, Surrey Classics and cowhides from Apache and Voyageur. Don't miss it! Shop Early for best choice.

Stunning full length coats in mid brown, grey, yellow, bone, antique wine, coffee, brick or black. Regular prices to $235. Broken sizes. (Not all sizes in all colours).

Sale Price **129.99**

Versatile jackets and car coats of fine Cabretta leathers and cowhides in brick, tan, green, black, orange or blue. Assorted sizes.

Sale Price **69.99**

Personal shopping only, please
Ladies' Coats, Second Floor

The Bay Closed Thursday, November 11. Open Friday, November 12, 9:30 a.m. to 9:30 p.m.

Hudson's Bay Company

Probe Asked on CKDA Cuts

By DON VIPOND
Times Staff

Chairman Jim Campbell asked the Capital Region Board today to request a CRTC investigation of radio station CKDA where he said news staff was cut from seven to two after a licence was renewed.

The licence, renewed this spring, was for CKDA's FM affiliate, CFMS. In the promise of performance which is part of the renewal application, CFMS said it would use CKDA's news staff which it described as numbering six plus a news director.

After the licence was renewed, Campbell said he understands the staff was cut from seven to two and local news was being rewritten from other sources.

In an interview before today's board meeting, Campbell said because the board is the only local body in any way representative of the listening public, he will ask directors to request an investigation of CKDA's performance in the light of its promises.

The request will be made to the Canadian Radio, Television and Telecommunications Commission.

The chairman said if the staff cuts have been as significant as claimed, it's hard to understand how the station is doing the reporting job it promised without personnel.

Dave Armstrong, president and general manager of the stations, said he was unsure what news staff had been mentioned in the promise of performance and how many had been cut since.

But he said there have been more newscasts and they have been longer and in greater depth, since Sept. 1.

Jack Stewart, who joined the station as operations manager at the start of the month, said there is a news staff of four, with one man doing most the local news gathering. He said he is looking for a news director.

max low

—Max Low photo

Ben Foster stands at entrance to the Upper Room, a soup kitchen that dispenses a lot of things desperately needed by people who have been kicked around. He says most people's problems stem from a breakdown of the family. Environment, he says, is a worse addiction than alcohol or drugs.

Crystal Balloon Flying

Metaphorically speaking, Victoria city council launched a trial balloon Tuesday above the old Crystal Garden building.

Council formally passed a resolution endorsing the proposal to restore the building as a botanical garden, and committing the city to $500,000 of the estimated $2.7 million cost.

But the gesture is meaningless unless the bulk of the sum is provided by the provincial government, which so far has not made any commitment at all.

As Mayor Mike Young admitted Tuesday: "The idea is to see how far along the way the provincial government is prepared to proceed."

The city will now refine and develop the restoration proposal before submitting it to the Capital Improvement District Commission, a provincially-funded agency.

Saanich Warned On Creek Threat

By PAT DUFOUR
Times Staff

Saanich will face legal action if a life is lost because of the Blenkinsop Creek deepening, council's public works committee was warned Tuesday.

The creek has been deepened and a dam built to placate four Blenkinsop Valley farmers who wanted a swifter runoff in order to plant earlier spring crops.

Ald. Mary Casilio said she had talked to one resident, Mrs. Fred Goldsbury of 4036 Cumberland, who warned her about a lawsuit.

Residents on Cumberland told the committee they live in fear their children will drown in the creek, which is unfenced in their area and, at some places, is six feet deep.

Dr. Jim Laing of 4035 Cumberland said a small bridge built near the dam is "totally inadequate." A partial fence built on the other side of the creek is open at both ends, he said.

"Before (the work was done) the creek was tapered at both sides," Laing said,, "There wasn't water six feet deep in it. Some day some child is going to fall in there.

"There's only one solution. The whole thing has to be culverted. Any time you delay in correcting the dangerous situation you have created is crucial. I'm concerned about my kids."

Laing said before the deepening work there was no danger.

"It was dangerous, any creek is a potential hazard," committee chairman Ald. Sandy Noel countered. "But it was not so dangerous as at this time."

H. P. Dominique of 4040 Cumberland and other residents told the aldermen rain has already eroded banks, making them dangerous, and filling parts of the creek bed with dirt, mud and other debris. This nullified the original intention to provide a smooth even channel.

Noel said fencing the entire area would be expensive. Two hundred feet had been fenced at a cost of $20,000 because erosion of the bank had posed danger to a public road.

"We need well over 1,000 feet," he told the residents.

Municipal engineer Cliff Warren said terracing the banks to stop erosion would also be expensive.

"You're looking for a patch-up solution to a bad situation you people have created," Mrs. Laing told the aldermen. "In the next year the total amount needed for culverting should be provided."

"Within a period of a year the whole thing will be washed in," said Vladi Vagels of 4028 Cumberland.

Unable to reach a solution, the committee decided to visit the site with the engineer before making a recommendation to council.

Mrs. Olive Jubb

City Mother To Lay Wreath At Ottawa Rite

A Victoria woman will lay a wreath at the national war memorial in Ottawa on Thursday on behalf of all Canadian mothers who lost sons during wartime.

Mrs. Olive Jubb of 1022 Pendergast lost two sons during the Second World War. Flying Officer Harold Rae and Pilot Officer Leslie Rae were killed while serving on Lancaster bombers with the RCAF.

She will be accompanied by her daughter-in-law, Mrs. Albert Rae of Courtenay, widow of Mrs. Jubb's third son who was a telegraphist with the Royal Canadian Navy. He died at Courtenay in 1975.

Greater Victoria residents will remember their war dead at several ceremonies on Thursday.

The largest ceremony and marchpast will be at 11 a.m. at the Cenotaph on the lawns of the Legislative Buildings. Rear-Admiral Andrew Collier, commander of Maritime Forces Pacific, will lay a wreath and take the salute at the marchpast following the ceremony. Col. G. A. Berry will lay a wreath on behalf of the armed forces.

★ ★ ★

The smallest ceremony will be at the naval cemetery and chapel in Esquimalt. Members of the Esquimalt branch No. 72, Royal Canadian Legion, will honor the sailors buried there.

There will be a bugler and color party and president Gil Laurenson will lay a wreath. The ceremony begins at 9:30 a.m.

After this ceremony, the participants will join their comrades for the 11 a.m. service at the Esquimalt war memorial. Naval captain, C. H. Shaw, base commander of CFB Esquimalt, will lay a wreath on behalf of the armed forces.

At the same time, a service will be held at the Oak Bay cenotaph in Uplands Park where Captain Michael Barrow, commander of the 2nd Canadian Destroyer Squadron, will lay a wreath.

Capt. C. M. Thomas, commander of training group Pacific, will lay a wreath at a ceremony in Langford while Cmdr. D. A. Chandler, commanding officer of the ship repair unit Pacific, will participate in a ceremony at the Sidney war memorial.

The ceremony at Saanich municipal hall will be held at 2 p.m. with Capt. R. D. Okros, director of maritime command staff Pacific, taking part.

Provincial civil servants and relatives of civil servants who lost their lives while serving with armed forces, remembered their dead this morning at a ceremony in the rotunda of the Buildings.

Ben Knows All of Their Problems Because He's Been There Himself

You sit at the top of the stairs and watch and a head appears.

The old eyes dart around the room, stop suddenly and light up.

"Hi, Benny!"

Then the feet shuffle on toward a bowl of soup and someone else comes in and it's the same again. And again.

"Hi, Benny!"

"Where's Benny? Oh, there you are. Hi Benny."

You sit at the top of the stairs and watch and you think Benny must be a hell of a guy.

And he is.

But he wasn't always. Not to everyone. There was a time when he was down and out. He had no friends. Then, people didn't seek him out to sit and chat and give his advice.

For 21 years, Ben Foster was a hard-core heroin addict. Two years in jail, though, on a conviction for possession, shocked him out of it.

"I came out with $9 in my pocket and said this is it!" Ben says candidly. And he tells you how he first became a cook in a hospital, a convert to Christianity, a worker for Lifeline (a program helping people on parole), a struggler on welfare; and how he found peace in his present niche.

Upstairs, above a store on lower Johnson Street in a modest but nicely painted — all done recently with volunteer labor — room aptly named the Upper Room, Ben runs his soup kitchen.

★

Aided by Carol Greenwood and a couple of volunteers, Ben dispenses free homemade soup packed with vegetables and made as nourishing as possible (anywhere from four to 11 gallons a day), free coffee (usually dishing out about 150 cups between 9:30 a.m. and 2 p.m.), free used clothing (donated by Victoria residents), and advice to roughly 50 people, young and old (including a dozen women), each day. And on Friday and Saturday nights, there is free coffee and music to get the younger people off the streets.

But those are only the statistics of it. Benny's work runs much deeper than that.

Explains Upper Room director Jim Palosaari, 38, a former American actor and a dried-out alcoholic:

"Sure, there are other organizations that help people, but what we're trying to do is put the heart back in helping."

It isn't enough to feed these people society calls derelicts and then kick them out, says Jim. You've got to put them on the right track.

"These people have been kicked around and shut out for so long, just to have someone care for them, to light a fire they can sit round and get warm and have a hot bowl of soup, means so much to them," adds Ben.

And to have someone cut their hair, give them things to shave with, a chance to get out of that crumpled old suit they've been sleeping in down an alley somewhere or under a bridge. And to have someone to talk to like Ben, who tells everyone who drops in about his past and how he has come back again, to encourage them. And to have someone who can lift their depression and offer hope for the future, maybe even a job.

★

"This is their place, it's their home during the day," explains Ben. "A guy will come in and if there's coffee spilt on the floor, he'll grab a mop and clean it up.

"We try to take people from prison or off the street and put them in a new environment because environment is a worse addiction than alcohol or drugs ever was. Some of these people are terrified to sleep in a house. They want to sleep in the street where there are no hassles. They don't want any hassles."

"Most of our problems stem from a breakdown of the family," says Jim. "And they are afraid to come into a house any more. We're trying to break down the hostility in their environment."

"I went through every one of these things in my life," adds Ben. "I know, if it weren't for places like this and programs like Lifeline, then I'd be coming up and down these stairs for a bowl of soup each day."

So far, doing what the Upper Room Society wants to do has been a bit of a struggle. Free coffee and soup and bread and butter are given out but as Jim says, it would be nice to be able to put out a little honey or peanut butter with the bread sometimes.

There's the occasional cheque from a church group that helps pay the rent and sometimes a former derelict who has been helped and has found work, will come back with a little money to help out. Now, too, the group has learned it will receive an LIP grant and that will make things a bit easier. But they still need help.

How can you help? Thanks for asking.

★

"Food, money, prayers and strength," says Ben. "And if anyone has an odd job they need doing or if they want to volunteer to help here or to drive around and pick clothes up, we'd be glad."

Clothes you don't need can be picked up by calling 388-7112 or you can drop them in yourself to the Upper Room on lower Johnson.

"Interest," says Jim. "That can help a lot, too. If people would come up, have a bowl of soup or a cup of coffee and see what we're doing, it would be great."

For just over three months, Ben Foster who was born on a farm in Saskatchewan and is 53, has been running his soup kitchen. And he says the frustrations are enormous. In fact, he admits that if this had been a paying job he'd probably have quit by now.

"Some days I'm worn out and I'm mad," he says with a grin. "But then the next day something nice will happen and it's all worthwhile, it's really fulfilling."

"You know," Ben says suddenly with great warmth, "there are as many people wanting to help as there are needing help. All you've got to do is plug them in.

"I've seen people come down here and talk to one of these down-and-outs, and I watch and I can see it's doing the better-off person just as much good.

"This is where my real love lies, in plugging these people in . . . or two lives are being wasted."

Fog Cancels Mill Bay Run

B.C. Ferries today cancelled its early runs on the Mill Bay ferry, the only vessel in its fleet without radar.

Bill Bouchard, assistant traffic manager, said all other ferries operated normally this morning using radar equipment plus a lookout on the bow.

"We were on schedule during the early going but normally we lose about 20 minutes by mid-day when it is foggy because of safety precautions during docking procedures."

Fog was thick in Vancouver and Seattle as well as Victoria, hampering flights to and from the airports.

Air Canada got its 8:10 a.m. flight safely off the ground but it had to land in Abbotsford, rather than Vancouver.

Pacific Western Airlines cancelled its morning service on the Victoria-Vancouver-Seattle run.

Airwest Airlines cancelled all early morning flights due to the fog, which was especially thick at the Vancouver end.

Traffic moved normally through the Victoria area this morning, and only one minor accident was reported in Victoria City up to 10:30 a.m.

Norm Dressler, chief weather forecaster at Victoria International Airport, said Victorians can expect a repeat run Thursday with fog in the morning and sunny periods when the fog clears.

A high pressure ridge building in the interior of the province is creating a wind that may carry fog out to sea by the weekend.

Otherwise the present weather trend including early morning fog could continue for several days.

ARSON CHARGE

Henri Joseph Desjardins, 21, of 2649 Sunderland in Langford, was remanded without plea in custody to Friday when he appeared in Victoria provincial court today facing four charges in connection with the $15,000 fire Saturday at Reliable Transfer.

Desjardins is charged with arson, causing a fire causing property damage, breaking, entering and theft and theft of a motor-vehicle.

The offices of Reliable Transfer, 400 Hillside, were extensively damaged in the blaze. Electronic calculators valued at $1,000 and a company truck were stolen the same night.

Ask The Times

Q. Would you please tell me the name and address of a "good" plastic surgeon in Vancouver. — A.R.

A. You should write or call the College of Physicians and Surgeons in Vancouver and get a list of plastic surgeons in the Vancouver or Victoria areas. The College office is at 1807 W. 10th. The phone number is 736-5551.

Q. Can you please advise me the names of the artists who painted "Moses in the Bullrushes" and "The Spanish Prisoner?" E.B.S.

A. The reference department of the Greater Victoria public library advises "Moses in the Bullrushes" was painted by Paul delaroche (1797 to 1856), a member of the French school. But no listing for a painting called "The Spanish Prisoner" could be found.

Racquet Club Refused Grant

A private sports club should not be supported by taxpayers' dollars, members of the Greater Victoria Intermunicipal Committee agreed Tuesday in turning down a grant application from the Racquet Club of Victoria.

The club had taken the request to the committee, after it was rejected earlier this year by Saanich council.

It pays nearly $60,000 a year in taxes to Saanich, and was seeking a grant to offset half that amount.

Club president Peter Crisp pointed out in the brief that the club is assessed for taxation purposes on the same basis as commercial and industrial property. Its taxes had doubled between 1971 and 1975.

Crisp noted that although the Racquet Club is a private organization, it makes its facilities available to sports competitors from the city, Vancouver Island and the Vancouver area.

"Our club should be given some consideration for taking the load from municipally owned and financed facilies," he argued.

The committee was told that club membership has declined by about 300 since the opening last year of the Oak Bay Recreation Centre.

Old Homes Don't Get NIP Money

Neighborhood Improvement Program funds cannot be used for the acquisition and renovation of existing homes, as proposed by a newly-formed non-profit housing society in the Springridge area, Victoria city council was told Tuesday.

Ald. Murray Glazier said he had learned that two members of the Springridge NIP committee met with local officials of Central Mortgage and Housing Corporation on Monday, and "went away completely happy" with that explanation.

The statement puzzled at least one member of the Springridge NIP committee, who said later such a meeting could have taken place but she could hardly believe the neighborhood representatives were "happy."

The area's NIP workers have protested strongly that no mention of the non-profit housing society and its proposed "recycling" of housing funds is included in the final list of expenditure allocations, which council formally approved Tuesday.

By excluding such proposals from the schedule the city is ignoring the majority view of the neighborhood, as expressed in a comprehensive survey last summer, they claim.

Springridge NIP committee chairman Richard Krieger attempted to address council on the matter Tuesday, but failed to receive the unanimous consent of council required for such a hearing because Ald. Ron McKenzie opposed the motion.

However, Mayor Mike Young told the NIP spokesmen at the meeting that council's resolution submitting the program's spending priorities "in no way" conflicts with or detracts from the neighborhood's own proposals outlined in a recent report.

sports

DOUG PEDEN - EDITOR

Shutt, Habs Look Ahead To Records

By The Canadian Press

The National Hockey League season is still young, but Montreal Canadiens and Steve Shutt are on course to knock Boston Bruins out of the record book.

Shutt scored his 17th and 18th goals of the season and the Canadiens brought their total to 93 in 17 games with an 8-1 win over St. Louis Blues.

At that rate, Shutt would score more than 80 goals and the Canadiens about 435, topping the 76 by Boston's Phil Esposito and the 399 by the Bruins in 1970-71.

Shutt took 36 games to reach the 18-goal level last season, but still finished with 45 goals.

The left winger noted that "if I scored 45 goals with a many might go in this year."

In Tuesday's other NHL games, New York Islanders thumped Detroit Red Wings 8-1 and Washington Capitals dropped Vancouver Canucks 4-2.

Shutt, who also drew assists on goals by linemates Peter Mahovolich and Guy Lafleur, had three goals Saturday night when the Canadiens crushed Chicago Black Hawks 11-3.

"It's not a case of just me scoring," he said. "It's a great help to anyone in scoring to have all those other players getting their goals."

Mahovlich had two goals. Rejean Houle and Yvan Cournoyer were the other Montreal scorers.

Goalie Glenn Resch, coach Al Arbour and defenceman Denis Potvin of the Islanders all agreed that Detroit goalie Ed Giacomin wasn't to blame bad start, who knows how for the beating taken by his team.

"If you eliminate the breakaways and the goals that came on rebounds, you can only come up with one goal where it was Eddie's fault," said Resch.

At one point in the third period, Giacomin stickhandled past two Islanders' players and lumbered halfway to the Detroit blue line to clear a puck.

"Eddie was probably the only guy who was clearing it for them tonight," said Potvin.

But Giacomin wasn't accepting any consolation after a game in which the Wings were outshot 47-24.

"I'm disappointed in myself and the team," he said. "This was a night where every player made mistakes.

"But you can't let it get you down. We'll just start over again in practice tomorrow."

Bob Bourne scored two goals and Denis and Jean Potvin, Bryan Trottier, Jude Drouin, J. P. Parise and Clark Gillies had one each for the Islanders.

See summaries on Page 21

SPORTS MENU

TONIGHT

VOLLEYBALL

7:15 p.m.—Four-team Invitational high school girls' tournament, Victoria High.

HOCKEY

8:30 p.m.—South Island Junior "B" League, Fuller Lake Flyers vs. Oak Bay Trios, Fuller Lake Arena.

9 p.m. — South Island Big Six League, Juan de Fupca Merchants vs Chemainus Blues, Juan de Fuca Arena.

BASKETBALL

4:30 p.m. — Victoria Senior "B" Men's League, Victoria Junior Men vs. Stevens Interiors, Oak Bay Junior High.

THURSDAY

SOCCER—

2:15 p.m. — Island League, second division exhibition for Cowichan Games All-Star Cup, North Island All-Stars vs. Victoria Selects, Heywood Avenue Park.

HOCKEY—

8 p.m. — South Vancouver Island Junior "B" League, Oak Bay Trios vs. Lake Cowichan Bairds Trucking, Oak Bay Arena.

8:25 p.m.—South Island Big Six League, Victoria Athletics vs. Juan de Fuca Merchants, Pearkes Arena.

WRESTLING—

8 p.m. — Professional card, Memorial Arena.

HORSE RACING—

12:30 p.m. — Parade to post for thoroughbred program, Sandown Park.

FRIDAY

HOCKEY—

8 p.m. — South Vancouver Island Junior "B" League, Esquimalt Legion vs. Kerry Park Islanders, Esquimalt Sports Centre.

8:30 p.m. — South Island Big Six League, Lake Cowichan Lakers vs. Maple Leafs, Lake Cowichan Arena.

SOCCER—

8 p.m. — Greater Victoria High School League, playoff final, Oak Bay vs. Reynolds Roadrunners, Royal Athletic Park.

Horrigan Rink Retains Lead

The Tim Horrigan rink edged the Keith Dagg foursome 4-3 in an extra end at the Racquet Club Tuesday night to retain first place in the Carling O'Keefe Men's super league of curling. Horrigan has four wins and one defeat.

Bob Gallaugher defeated Gord Paterson 8-7 in another extra-end match while Steve Skillings downed Len Becker 6-5, and Ted Jurista defeated Bab Hawkes 6-5.

Gallaugher, Hawkes and Skillings are tied for second with 3-2 records.

Tax Break

HARTFORD (AP) — The city council has approved a new arena rental agreement with the World Hockey Association New England Whalers who reported losing money last season in the Hartford Civic Centre. The plan, approved unanimously and without debate, is designed to bring the club thousands of dollars in revenue that under the previous arrangement went to the state for admissions taxes. Based on last year's ticket sales the Whalers would receive an added $135,000.

BILL BYCKOWSKI . . . a growing boy

BILL LIMITED TO THREE TDs

TORONTO (CP) — Should baseball's Blue Jays or football's Argonauts start looking for talent in their own back yards they might shift their sightlines to nearby Brampton.

Fourteen-year-old Bill Byckowski's baseball talents already have been appraised by New York Yankees, Philadelphia Phillies and Montreal Expos.

And his 20 touchdowns playing with the midget Bramalea Broncos this season tied a high school record set 10 years ago by Lou Clare, currently with Saskatchewan Roughriders of the Canadian Football League.

"I never get a chance to score more than three touchdowns a game," Byckowski admitted. "My coach always takes me out after three." In one game his powerful running accounted for three major scores in the first half of a 37-14 victory and his coach sat him out the second half.

At six-foot-three and 190 pounds, Bill has all the ingredients of becoming a professional athlete, but whether it is with the fledgling Toronto Blue Jays or the CFL's Toronto Argonauts is of no concern to him.

"I'll play for the Argos or the Blue Jays," he gladly confirmed.

"He's still a growing boy," says his father, Ed, who Bill readily agrees was responsible for him getting involved in sports.

"Bill has the desire and the talent," says the senior Byckowski. "When I played high school ball, I guess I only had the desire."

And while the young giant's long range plans are geared toward professional sports, his immediate goal is to get an education.

And like most youngsters his age, he has his heros. Asked if there was any pro athlete after which he patterend his career, Byckowski replied:

"Well, I guess Johnny Bench in baseball and Chuck Foreman in football."

Not a bad pair to emulate.

Joe's Right Knee Just Isn't Right

NEW YORK (AP) — Joe Namath's famous right knee is "worse than ever before" and the New York Jets quarterback will undergo intensive examinations today to determine his football future.

Namath, whose knee problems have plagued him since 1965 and kept him sidelined in the Jets last two National Football League games, is standing on shaky ground, a team spokesman said.

"The knee is a little more excited than previously," said Dr. Jeffrey Minkoff, an orthopedic surgeon. "The knee has some scar tissue from previous injury and surgery, but it's difficult to say what exactly is wrong."

Jeff Snedeker, the team's trainer, said: "It's worse than before. Joe seldom complains about anything, but this hurts him."

It is believed repeated pounding of the knee this season—Namath was sacked a dozen times in the first seven games—has created the problem.

Namath will be examined by Minkoff at Lenox Hill Hospital, where he has had two operations on the right knee and two on the left.

In the examination, called an arthroscope, Minkoff will inject a needle into the knee and look through the needle to find why the flareup has occurred.

REF CORRECTS NEELD REPORT

VANCOUVER (CP) — Referee Eric Reimer said Tuesday he was not hit by the stick of player Rob Neeld of Kelowna Buckaroos during a penalty-filled British Columbia Junior Hockey League game Sunday night in Kamloops.

The Canadian Press erroneously reported Sunday that Neeld had struck Reimer with his stick, ripped open the shirt of linesman Brian Sarnecki and punched linesman Dale Cassell in the face.

"I was never hit by his (Neeld's) stick . . . his stick never made contact with me at all," said Reimer in a telephone interview from Kamloops. "The player was given a game misconduct for using abusive language and a match misconduct for striking linesman Dale Cassell."

Reimer said Sarnecki's shirt was not ripped by Neeld, but "the zipper just popped, that's all." He said it was true that Cassell was punched in the face by Neeld.

"I've made my report to the BCAHA (B.C. Amateur Hockey Association) and they will deal with the player," said Reimer. "He's suspended indefinitely because of the match misconduct.

"The linesman (Cassell) told me that the player had hit him and I assessed the penalty accordingly."

Neeld was involved in fights in the first and third periods, said Reimer, and the punching of the linesman occurred as Neeld was leaving the ice after receiving the game misconduct.

Kelowna won the game 5-2 and there were 112 minutes in penalties, including 70 to Kelowna.

Lennartz Enjoys Cougar Greeting

By ERNIE FEDORUK
Times Staff

Murray Bannerman's second shutout in his Western Canada Hockey League career "felt better" than the first one.

And while he didn't say it, it had to be more deserving.

Bannerman performed brilliantly and also got the proper amount of support Tuesday night to earn full marks for the zero as Victoria Cougars tripped New Westminster Bruins 3-0 before 2,313 fans at Memorial Arena.

Bannerman, who scored his first shutout at the expense of Kamloops Chiefs last season, said "this one felt better . . . because we did it to New Westminster."

He turned aside 32 shots, two more than rival Carey Walker, to present Cliff Lennartz with a "welcome back" present. Lennartz, a Cougar scout from Dauphin, Man., who posted an 8-2, won-lost record as Victoria's coach for a 10-game stretch last season, was pushed back behind the bench by owner-manager-coach Pat Ginnell.

Officially, Lennartz is in Victoria for a two-week "holiday."

"I've got a lot of paperwork to do," said Ginnell, "so Cliff is going to help out."

Temporarily, of course?

"Well . . ." replied Ginnell with a long pause and a wink, "you never know. Things always change from day to day."

Lennartz will handle the team again tonight for their game against the Winter Hawks in Portland while Ginnell remains in Victoria to catch up on his paperwork.

The Cougars like, respect and play as well for Lennartz as they do for Ginnell. Pat says the changed in "temporary" but the wink and the pause in his conversation late Tuesday night left you wondering . . .

Now, back to Bannerman.

The support, as mentioned, was excellent but the Victoria goalie earened the game's all-star honor with at least six eye-popping saves. He gave a hint of things to come by robbing Mark Lofthouse and John Paul Kelly in the first period.

But it was a series of four saves late in the third period, all coming in a span of two minutes, that put the "fully-earned" mark on his shutout. He turned away shots by Stan Smyl, Doug Derkson (On Smyl's rebound), Randy Betty and then Lofthouse, again, between the 14 and 16-minute marks of the final period.

The best defensive support came from the likes of Leroy Heck, Lorry Gloeckner, Mark Robinson and a flock of hard-working fowards who didn't mind coming back to handle back-checking duties.

Among the forwards, the most significant piece of support came from Gary Lupul.

With Bannerman sprawling during a wild scramble, Derkson moved to the puck right in front of an open net.

Somehow, Bannerman's stick came out of nowhere and Derkson lost possession. Still, the puck lay only about 10 inches from the goal-line and Derkson made a second-effort move to score. Before he could tap it home, Lupul came back to slap the puck out of harm's way.

That was the closest the Bruins came to scoring.

The league's highest-scoring rookie, Lupul capped a fine game with assists on goals by Bill Jobson and Gregg Anderson. Geordie Robertson scored Victoria's first goal.

It had to be one of the most entertaining games of the season. From start to finish, it was all over in exactly two hours, one minute.

To top it off, it was a cleanly-played encounter. Referee Al Paradise called only four minor penalties, three to the Bruins and one to the Cougars.

Now unbeaten in their seven home games, Cougars moved three points ahead of the Bruins and Kamloops in the run for first in the Western Division.

In other games Tuesday, Saskatoon Blades defeated Winnipeg Monarchs 7-5 and Medicine Hat Tigers outgunned Flin Flon Bombers 8-5.

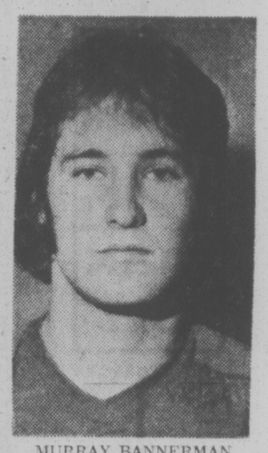

MURRAY BANNERMAN
. . . earns full marks

WESTERN DIVISION

	P	W	L	T	F	A	Pts.
VICTORIA	20	10	8	2	85	83	22
New West.	17	8	6	3	71	53	19
Kamloops	18	7	6	5	74	74	19
Portland	16	6	8	2	69	75	14

CENTRAL DIVISION

	P	W	L	T	F	A	Pts.
Calgary	19	7	7	5	93	87	19
Lethbridge	16	7	4	5	73	70	19
Med. Hat	18	6	9	3	81	95	15
Winnipeg	12	7	5	0	70	46	14

EASTERN DIVISION

	P	W	L	T	F	A	Pts.
Brandon	20	15	3	2	110	66	32
Saskatoon	16	9	6	1	84	63	19
Regina	15	2	11	2	41	91	6
Flin Flon	16	2	12	2	59	107	6

Next games: Tonight — VICTORIA at Portland, New Westminster at Kamloops, Flin Flon at Lethbridge, Winnipeg at Calgary.

NEW WEST. 0, VICTORIA 3

First period
1. Victoria, Robertson (3), (Fraser, Heck) 12:05.
Penalty: Betty (NW) 10:25.
Second period
2. Victoria, Anderson (17), (Robinson, Lupul) 12:03.
Penalty: Rudnyk (NW) 5:19.
Third period
3. Victoria, Jobson (8), (Lupul, Gloeckner) 2:55.
Penalties: Lofthouse (NW) 0:11; Robertson (V) 16:15.
Shots on goal:

New Westminster	13	6	13	—32
Victoria	5	12	16	—33

Goalkeepers: Walker, New Westminster; Bannerman, Victoria.
Attendance: 2313.

FLIN FLON (5) — Dwayne Endicott, Ray Markham, Ray Neufeld, Rey Hudson, Kim Davis; MEDICINE HAT (8) — Ron Areshenkoff 3, Jim Nill 2, Garry Benson, Kim Stroud, Cal Halasz. Attendance: 2403.

WINNIPEG (5) — Kelly Durnin 2, Kevin McCarthy, Dave Morrison, Dave Isherwood; SASKATOON (7) — Bruce Hamilton 2, Brent Ashton, Robb MacFarlane, Ron Birns, Bill MacNaught, Darryl Erickson. Attendance: 2231.

WHALERS TALKING TO HOWE FAMILY

HOUSTON (AP) — Board chairman George Bolin of Houston Aeros says he has agreed to permit the Howe family to make their own deal with another World Hockey Association club.

George Bolin said Tuesday night he had made what he considered to be a satisfactory offer to the Howes—Gordie, Mark and Marty—but had received no reply.

"We would like them to tell us 'yes' or 'no,' " Bolin told newsmen during the Aeros game with Indianapolis Racers.

"They owe that to us and the people. We have given them permission to make a deal for themselves with New England Whalers."

Whalers general manager Ron Ryan was in Houston for a meeting with the Howes and said his club was willing to trade for the trio.

"Certainly you'd give up some players if you could have the Howe boys playing for you," Ryan said. "We'd love to have them in a New England uniform."

The Howes have said they do not plan to return to Houston after this season.

Nilsson's Goal Sinks Whalers

By The Canadian Press

Centre Ulf Nilsson fired his 10th goal of the year at 8:53 of overtime to give Winnipeg Jets a 5-4 victory over New England Whalers in one of three World Hockey Association games played Tuesday night.

In other games, Houston Aeros defeated Indianapolis Racers 7-2 in Houston, and Quebec Nordiques gave hometown fans a 4-3 win over Birmingham Bulls.

The smallest Winnipeg crowd of the season watched Nilsson shoot a rebound past Christer Abrahamson in the Whalers net just after the goalie had stopped an initial shot by Bill Lesuk on a three-on-two break.

Dan Labraaten, Barry Long, Andres Hedberg and Ted Green also scored for the Jets who were held to period ties of 1-1 and 44-4 going into the scoreless third period.

Rosaire Paiement, Tom Earle, Mike Rogers and George Lyle scored for the Whalers who were outshot 40-28 and took three of five minor penalties.

Rich Preston and Don Larway each fired two goals to pace the Aeros to victory, with singles added by Mark Howe, Andre Hinse and Larry Lund.

Reg Thomas and Blair MacDonald replied for the Racers who held a 2-1 lead after one period. The teams were tied 2-2 after two before Houston scored five goals in the third.

It was Houston's eighth straight victory at home.

Serge Bernier scored the winning goal at 3:28 of the third period for Quebec after Christian Bordeleau had scored twice and Richard Grenier scored once.

EAST DIVISION

	GP	W	L	T	F	A	Pts
Quebec	14	11	3	0	74	48	22
Cincinnati	15	8	5	2	81	60	18
New Eng.	12	8	5	2	81	60	18
New Eng.	12	5	6	1	38	43	11
Birmingham	16	5	10	1	59	72	11
Indianapolis	13	4	8	1	35	61	9
Minnesota	15	3	10	2	39	57	8

WESTERN DIVISION

Winnipeg	15	10	5	0	76	44	20
Houston	16	8	6	2	57	47	18
San Diego	14	7	5	2	52	48	16
Phoenix	14	7	7	0	53	72	14
Calgary	13	6	6	1	45	41	13
Edmonton	13	5	8	0	37	53	10

NEXT GAMES: Tonight — Edmonton at Cincinnati, Indianapolis

BIRMINGHAM (3): Tom Simpson (5th), Vaclav Nedomansky (10th), Richard Farda (4th). QUEBEC (4): Christian Bordeleau (4th and 5th), Richard Grenier (9th), Serge Bernier (14th). Attendance: 8825.

INDIANAPOLIS (2): Reg Thomas (2nd), Blair McDonald (8th). HOUSTON (7): Don Larway (4th and 5th), Rich Preston (9th and 10th), Andre Hinse (2nd), Larry Lund (7th), Mark Howe (7th). Attendance: 6198.

NEW ENGLAND (4): Rosaire Paiement (5th), Tom Earl (4th), Mike Rogers (3rd), George Lyle (7th). WINNIPEG (5): Dan Labraaten (6th), Anders Hedberg (12th), Barry Long (2nd), Ted Green (2nd), Ulf Nilsson (10th). Attendance: 6859.

PRO BASKETBALL

NBA

Cleveland 111, Milwaukee 90.
Houston 111, Chicago 92.
New Orleans 110, NY Nets 99.
San Antonio 138, Seattle 114.
Buffalo 121, Los Angeles 116.
NY Knicks 106, Washington 97.
Denver 123, Golden State 117.
Portland 119, Kansas City 102.

Saanich Streak At Five

Ron Jobson scored three goals to lead Saanich Braves to a fifth straight victory with a 13-1 triumph over Victoria Ray's Red Wings in a South Vancouver Island Junior "B" Hockey League game Tuesday night at Pearkes Arena.

Brent Patterson and Wayne Himmelman added two goals each for Braves while singles were contributed by Bill Adkin, Dale Ewasiuk, Rob Coldwell, Tom King, Mike Shemilt and Ed Beauchemin.

Tom Turnbull scored the last goal of the game to spoil Saanich goalie Mitch Lascelle's shutout bid.

Rob Walker of Wings blocked 53 shots and Lascelle finished with 17 saves.

	P	W	L	T	F	A	Pts
Saanich	12	10	2	0	115	33	20
Esquimalt	11	8	1	2	85	31	18
Fuller Lake	11	6	2	3	70	40	15
Juan de Fuca	12	6	5	1	72	56	13
Oak Bay	10	5	5	0	50	59	10
Victoria	12	2	8	2	35	89	6
L. Cowichan	9	1	6	2	33	62	4
Mill Bay	11	1	10	0	21	119	2

Next game: Tonight — Oak Bay at Fuller Lake.

WRESTLING
MEMORIAL ARENA
THURS., Nov. 11, 8:00 p.m.
PACIFIC COAST TITLE
"BIG-JOHN" QUINN
(280-lb. Champion)
vs.
AFA ANOAI
(275 lb. Challenger)
4-MAN TAG TEAM
VON HESS & KINISKI vs. JOHN TOLOS & S. ANOAI
Lum'jack Luke vs. Paddy Ryan
F. Davidson vs. Froelich
J. Davidson vs. Rogers
Tickets on sale at ARENA BOX OFFICE. Ringside $4.00. Reserved $3.50, Adult Rush $3.00, Under 12 $2.50 — Sold at Door only.

COUGAR Hockey
MEMORIAL ARENA
VICTORIA
vs.
KAMLOOPS
Sat., Nov. 13, 8:30 p.m.
Adults $3.50, Youths and Senior Citizens $2.25
Children Under 12, $1.50
RICK HENDRICKS
11-10

RACING AT SANDOWN
Only 3 Race Days Left
Wednesday—Thursday—Saturday
Post 1 p.m. Weekdays 12:30 Saturdays
Exacta or quinella every race. Admission $1.50

Vancouver Island Coach Lines
Bus to the races leaves Victoria Bus Depot on race days
$4.75 includes track admission
Call 385-4437
see you at
Sandown park
Sidney, B.C.

Palmer Gets Third Young Award

NEW YORK (AP) — Baltimore's Jim Palmer, an All-Star Game reject last July who reversed his field in the second half of the season, won the American League's Cy Young Award today for the third time.

The Orioles' right-hander joined Sandy Koufax, formerly of Los Angeles Dodgers, and Tom Seaver of New York Mets as baseball's only triple winners of the pitching award.

Palmer, also named the American League's best pitcher in 1973 and 1975, was an easy winner this time over runner-up Mark Fidrych of Detroit Tigers.

Palmer received 108 points on 19 first-place votes, four seconds and one third from the Baseball Writers Association of America.

His total more than doubled that of Detroit's rookie right-hander, who had 51 points based on five first-place votes, seven for second and five for third.

Frank Tanana of California Angels was third with 18 points, and Ed Figueroa of New York Yankees finished fourth with 12.

Others who received votes were Luis Tiant of Boston Red Sox, with 10; Vida Blue of Oakland A's, eight; Bill Campbell of Minnesota Twins, seven, and Rollie Fingers of Oakland and Wayne Garland of Baltimore, one each.

Palmer had a losing record for most of the early season, but by the time of the All-Star Game, was pitching well and had improved his record to 11-8.

However, he voiced his displeasure when Boston manager Darrell Johnson did not select him for the All-Star team.

"I felt that if Catfish Hunter (of New York) was picked with the same record, I should have been selected, too," Palmer told The Associated Press on Tuesday night.

"But, really I never felt I should have been on the team. The whole thing was blown out of proportion."

Palmer led the American League in victories with a 22-13 record and had an earned run average of 2.51 despite his bad start. He said he pitched well in the second half of the season because the Orioles played better.

Fidrych had a 19-9 record and the best earned run average in the American League with 2.34.

OUTDOORS
stewart lang

Former Wildlife Chief Slams B.C. Hydro Plans

Glen Smith, former wildlife management chief of British Columbia, tore a few strips off B.C. Hydro's notoriously-thick hide in a joint presentation with the B.C. Wildlife Federation protesting plans to construct the Revelstoke Dam.

Smith, who we happened to meet only recently — of all places — atop 5,215-foot Mt. Washington near Courtenay, now devotes his time to painting and serving as a wildlife resource consultant.

He seriously doubts the validity of the mitigation and compensation concept "since following the construction of major hydro-electric projects neither is usually possible."

Mitigation can be costly in a variety of ways. Usually extensive management techniques are needed to enhance the capacity of the land remaining after a reservoir is created and, in any event, such measures cannot truly replace the lost wildlife values.

"In most instances, remaining lands surrounding reservoirs are committed to various uses such as forestry, mining, grazing, etc., and the process of replacing wildlife losses may mean a reduction in some other land use or at least foregoing the options for these other uses," says Smith.

"A hydro project in reality involves a trade-off, or more accurately, a series of trade-offs, and is not something that can be compensated for, or reduced in effects, unless the hydro development itself is planned and developed as but a component of all resource values in a river basin, and in the process is itself subject to being traded in favor of other values.

"Most hydro projects are not being designed in this way, and are inconsistent with the provincial policy of 'integrated resource use,' " he added.

Past efforts at so-called compensation have been unsuccessful.

★ ★ ★

Fish and wildlife branch personnel were given only 24 hours in one instance to carry out wildlife studies in the Arrow Lakes basin — hardly enough time to adequately measure the resource let alone calculate the highly-complex method by which harmful effects could be lessened.

In the case of the Libby project, the branch advocated purchase of private lands to offset the loss of big game winter range, a reduction of grazing quotas to offset winter losses and creation of wetlands to compensate somewhat for waterfowl and aquatic fur-bearer losses. None of these suggestions have been carried out.

Perhaps the most important of the major failings listed by Smith involves the general approach by B.C. Hydro officials to their various projects.

"No philosophical commitment to programs for replacing wildlife and other resource losses is evident, or can be used as a means of pursuing meaningful attempts to carry such measures out in the long term.

"A cash settlement is a sum rendered inadequate by inflationary trends, by changing resource values and by changing public demands, leaving the community and its resource agencies the burden of correcting problems indefinitely."

Valley bottom lands are a relatively scarce commodity in this mountainous province — as any glance at a topographical map will reveal — and it is those lands that suffer from hydro development.

Let's face facts.

The people of B.C. are funding these projects in a variety of ways, both directly through B.C. Hydro and through the additional tax revenues needed to cover losses to our resource agencies, now and in the future.

So it might be an idea to cut our total loss by leaving more river valleys free for agriculture, fish and wildlife.

★ ★ ★

NIBBLES: Here's an update on the access picture for this holiday week . . . Loggers in most areas will be taking Friday off in lieu of Remembrance Day on Thursday . . . Therefore, access will be restricted in most of the Cowichan, Sooke and Nimpkish areas Thursday, but full access (with the exception of active areas) is promised for Friday as well as the weekend . . . The main exceptions are the Cameron and Franklin divisions of MacMillan Bloedel, where workers opted to take both Thursday and Friday off to make a four-day weekend, leaving the woods open to hunters all days . . . Also, remember that the antlerless deer season ends Sunday.

Salmon fishermen should note the closure boundary in Cowichan Bay was lifted this morning . . . Only the area between the north and south arms of the Cowichan River will remain closed to sports fishing.

Hanna's Five Goals Pace Lake Cowichan

LAKE COWICHAN — Doug Hanna pumped in five goals and assisted on one other tally to lead Lake Cowichan Lakers to a 13-3 romp over Victoria Maple Leafs in a South Island Big Six Hockey League game Tuesday night at Lake Cowichan Arena.

Merv Maier (2), Don Peterson, Rod Maier, Ed Croteau, Dave Tivitarese and Rod Hunter scored the other goals for Lakers, who held period leads of 1-0 and 5-3.

Chris Riddell, Dan Seibel and Dale Cook replied for Leafs.

	P	W	L	T	F	A	Pts
Athletics	10	7	1	2	59	26	18
Buckaroos	12	7	4	1	73	52	15
Chemainus	10	5	4	1	44	53	11
Lk. Cowichan	11	4	4	3	66	72	11
Maple Leafs	11	3	7	1	60	77	7
Juan de Fuca	11	1	8	2	40	62	4

Next game: Tonight — Chemainus at Juan de Fuca.

Honors Distributed

St. Michael's University School and Shawnigan Lake Boys' School split a seven-match exhibition series Tuesday at St. Michaels.

The first sides played to a 12-12 deadlock. Andrew Wong, Dave Cousins and Bob Adams scored tries for the host club while Bruce Anderson, Rick Sewid and Don Rockall scored tries for Shawnigan.

Shawnigan won the second XV's match 18-0, the third 44-6 and the fourths, 16-3.

St. Michaels collected victories in the under-16 (32-16), under-15 (14-4) and under-14 (32-0) matches.

Oak Bay Marine
OAK RAILS AND BRASS FITTINGS, ALCOHOL STOVE
COMING NOV. 15th
11-10

HERMAN

"Start? Start what? I thought you said you hired me to take care of the books."

First Defeat For Oak Bay

James Bay Athletic Association hit for 11 straight points late in the second half Tuesday to break open a tight nip-and-tuck battle and defeat previously-unbeaten Oak Bay 80-73 in a Victoria Senior "B" Men's Basketball League game at Lambrick Park Junior High School

The lead changed hands several times before James Bay took a 37-34 lead at half time. Following the break Oak Bay fought back to tie it up four times and then took a 61-59 lead before James Bay came up with the scoring spree to put the game out of reach.

Brian Sutherland-Brown sparked James Bay with 20 points while John Lauvaas topped Oak Bay marksmen with 19 points.

	P	W	L	F	A	Pts
Athletics	4	4	0	335	264	8
Oak Bay	4	3	1	410	275	6
James Bay	5	3	2	326	341	6
Trilec	5	3	2	315	298	6
Stevens	4	0	4	283	337	0
Jr. Men	4	0	4	221	285	0

Next game: Tonight — Stevens vs. Junior Men, Oak Bay Junior.

JAMES BAY (80): Brian Sutherland-Brown 20; Mike Morrill 15; John Campbell 14; Jim Merz 10; Ian Scott 7; Clare Anderson 6; Tom Child 4; Clive Haas 2; Alf Martyn 1; Dave Anderson 1.

OAK BAY (73): John Lauvaas 19; Corky Jossul 16; Mike Taaffe 13; Bob Hucul 8; Pete Mason 7; Ken Christensen 6; Al Huddleston 2; Dan Wade 2; Mike Lesnik; Rod Finch; Dennis Turgeon.

John Storr Sets Pace For Drivers

John Storr, driving a Brabham BT 21, set both fast times Sunday as the Victoria Motor Sports Club staged speed runs II and III on the Bamberton cement plant haul road.

Storr also captured Formula Atlantic class honors in each event, covering the one-mile uphill course in 36.46 seconds in No. II and bettering that with a 35.043 run in No. III.

His average speed with those times would be around 105 miles per hour.

Class results:

SPEED RUN No. II

"B" sedan: 1. Dan Diebert, Mazda. Time: 55.73.
"B" improved sedan: 1. Al Gunnerson, Cortina; 2. Jim Bridger, Datsun 510. Time: 53.92.
"C" sedan: 1. Ed Wignall, Volvo. Time: 56.63.
"C" improved sedan: 1. Larry Sandham, Cooper "S." Time: 49.39.
"D" sedan: 1. Brian Jackson, Volvo; 2. Mike Gibson, Cooper. Time: 1:01.3.
"D" improved sedan: 1. Graham Jones, Cooper "S." Time: 49.0.
"E" production: 1. Don Bridger, MGB. Time: 1:03.93.
"H" improved production: 1. Bill Thow, Sprite. Time: 59.693.
"D" sports racing: 1. Harry Pillar, Dicer; 2. Neil Gustafson, Dune Buggy. Time: 47.31.
"F" sports racing: 1. John Kendrew, Cooper "S." Time: 49.26.
Formula Vee: 1. Paul Whitworth, Cauldwell. Time: 54.49.
Formula Atlantic: 1. John Storr, Brabham BT 29. Time: 36.46.
Ladies: 1. Barb Ellis, Sprite; 2. Shirley Vivian, Fiat; 3. Diedre Davies, Renault. Time 1:00.17.

SPEED RUN No. III

"B" sedan: 1. Diebert, Mazda. Time: 54.41.
"B" improved sedan: 1. Gunnerson, Cortina; 2. Bridger, Datsun 510; 3. Diebert, Mazda. Time: 51.92.
"C" sedan: 1. Wignall, Volvo. Time: 55.16.
"C" improved sedan: 1. Sandham, Cooper "S." Time: 45.32.
"D" sedan: 1. Jackson, Fiat; 2. Gibson, Cooper. Time: 59.59.
"D" improved sedan: 1. Jones, Cooper "S." Time: 48.14.
"H" improved production: 1. Thow, Sprite. Time: 58.59.
"D" sports racing: 1. Pillar, Dicer; 2. Neil Gustafson, Dune Buggy. Time: 46.04.
"E" sports racing: 1. Sandham, Cooper "S." Time: 45.82.
"E" production: 1. Don Bridger, MGB. Time: 1:01.56.
Formula Vee: 1. Whitworth, Cauldwell. Time: 54.03.
Formula Atlantic: 1. Storr, Brabham BT 29. Time: 35.043.
Ladies: 1. Ellis, Sprite; 2. Patti Burr, Cooper "S"; 3. Vivian, Fiat. Time: 57.73.

Duncan Mixed 'Spiel Under Way Thursday

There will be fewer complaints than usual this weekend at the Duncan Curling Club.

Women skips will be the order in the 19th annual Duncan mixed bonspiel which has drawn 20 out-of-town rinks to go with 20 from the host club.

Thursday's opening draws follow:

Thursday

4 p.m. — C. Duncan (Vic) vs. Pat Moore (D); Diane Burton (D) vs. D. Ayer (D); Barb McKenzie (Vic) vs. Vera Wilson (D); Betty James (D) vs. Molly Beddington (Vic); Allic Blom (D) vs. Marg Harper (D).

6:15 — D. Gamble (D) vs. Melba Scheppard (D); Sharon Kaspick (D) vs. Sally Smith (D); Rosemary Branting (D) vs. Ellie Giese (D); Marg Sturrock (V) vs. Isobel Heller (D); Ellen Williams (D) vs. Audrey Pirie (D).

8:30 — Joan Hepburn (D) vs. Eileen Williams (Vic); Jean Fulford (D) vs. Laurel Ely (Vic); M. Quarmby (D) vs. Betty Newton (Vic) Annie May Miller (D) vs. Donna Swanson (Vic); Nita Moody (Vic) vs. Judy Merrett (D).

Friday

7:15 p.m. — Lyn Axford (Van) vs. Linda Williams (Van); Helen Hoffman (Pt. Alb) vs. Dina Walleau (Squam); Barbara Burlock (Nan. B) vs. Roz Hanna (D); Beth Smith (Twas) vs. Glenna Matten (Mill B); Joan Dexter (Van) vs. Barbar Trask (Van).

Ivan Temple League Standing, Scoring

	P	W	L	T	F	A	Pts.
Sidney Dolphins	5	5	0	0	24	9	10
Sam Juan Cohoes	5	4	1	0	23	16	8
Trilec Wings	5	3	2	0	25	11	6
Western Flyers	5	2	3	0	30	23	4
Colwood Blues	5	1	4	0	19	33	2
Langford Merchants	5	0	5	0	7	35	0

TOP SCORERS

	G	A	Pts.
John Sluggett, Flyers	10	3	13
Ken Orr, Wings	7	5	12
Wayne Hunter, Flyers	4	6	10
Les Potter, Flyers	4	6	10
Mack Smith, Dolphins	4	5	9
Dave MacPhee, Dolphins	4	5	9
Randy Kerr, Cohoes	1	8	9
Pat Deboer, Blues	4	4	8
Bob Orr, Wings	3	5	8
Bud Kadin, Wings	2	6	8

New Zealand May Break Ties With South Africa

NAIROBI (Reuter) — Brian Talboys, New Zealand deputy prime minister, said Tuesday he believed there would be no further sporting contacts between his country and South Africa.

Talboys predicted the break in sporting links and in particular rugby, would last as long as apartheid continued in South Africa.

However he could not guarantee there would be no further sporting links.

"There has been a great deal of change in public opinion in New Zealand. My own belief is that there won't be further sporting associations with South Africa—I am thinking particularly of rugby—until there has been a change of policy in South Africa."

Talboys was speaking at a news conference at the end of a four-day visit here to explain his government's attitude on the sports issue.

The New Zealand rugby tour of South Africa this year led to Kenya and other African states withdrawing from the Montreal Olympic Games.

Earlier Tuesday in Ottawa, Brig. Joseop N. Garba, Nigerian external affairs minister, said that his country would seek a boycott of the 1978 Commonwealth Games in Edmonton if any Canadian team participates in sports in South Africa.

The boycott will also be sought unless New Zealand stops all of her teams going to South Africa said Garba who predicted that any new boycott would be more effective than the non-white boycott of the summer Olympics in Montreal.

Garba claimed he could achieve a complete non-white boycott of the Edmonton games which would leave only Canada, Britain, Australia and New Zealand to participate.

Nigeria was one of the strongest advocates of the boycott of the Montreal Games. Canadian officials say that because of the country's size and economic well-being it is highly influential in African councils.

The boycott in Montreal was the result of New Zealand refusing to stop teams from playing in South Africa whose apartheid—racial separation—policies are hated in much of the world.

Garba said it is up to countries such as Canada to convince New Zealand to change its policy. He said time is running out for the Games and some form of decision should be made about New Zealand by next spring.

In Edmonton, Dr. Maury Van Vliet, Commonwealth Games Foundation president, said Brig. Garba's remarks were not significantly different from previous African statements on the issue.

VICTORIA INVESTIGATED FOR PRO BALL FRANCHISE

A minor league president and a major league team are looking at Victoria as a possible base for a professional franchise.

Bob Richmond of Eugene, Ore., president of the Northwest League, reported that Victoria is being considered as an entry in the class A league next year.

Richmond was quoted in a wire service report as saying that Seattle and Boise, Idaho, are pulling out of the Northwest League but his circuit is eyeing four communities — Victoria, Wenatchee, Medford, Ore., and the Tri-Cities in Washington — as replacements.

Los Angeles Dodgers will shift their class A farm club operation from Bellingham to Lethbridge of the Pioneer League. Richmond said Bellingham will remain in the Northwest League as a farm club for an unidentified American League team.

City recreation director Jack Morgan says he had been asked about the availability of Royal Athletic Park. In addition, Morgan also has been sounded out by an official of Seattle Mariners, an expansion league team in the AL next season.

"We've gone through these negotiations before," said Morgan, "and they've all backed out so we're not getting too worked up about this latest proposal right now."

Mariners still seem interested in stocking a farm club in Victoria and Morgan expects to hear from Seattle officials again in the near future.

Victoria was represented in the AA Western International league more than two decades ago.

A semi-pro team operated here briefly about 15 years ago.

Mt. Doug Protests

Oak Bay Bays and Reynolds Roadrunners will meet in the final of the Colonist Cup high school soccer championships at Royal Athletic Park Friday night unless a protest by Mt. Douglas over its loss to Reynolds is upheld.

Reynolds defeated Mt. Douglas 4-1 in Monday's semi-final match while Oak Bay whipped Spectrum 6-2 in the other playoff game.

However, Mt. Douglas has protested the use of Clay Booth by Reynolds, claiming he was ineligible to play because he had been handed a red card in his previous game.

A red card is the referee's signal that a player leave the game and Booth was ejected in the final league game against the Thistles. A league rule states that any player ejected from a game by the referee must serve a two-game suspension.

However, the referee of that match, Len Bridgman, didn't file a report, and after consulting with the referee, Reynolds coach Henry Kuyvenhoven decided that since a report wasn't filed, he would play Booth.

The situation is compounded by the fact that another league ruling says a coach of a team can appeal to the chairman any penalties he feels are unjust and Kuyvenhoven is the league chairman.

Thus the protest by Mt. Douglas will be ruled on by Greater Victoria Sports Council chairman Tom Hatcher.

Hatcher is expected to make his decision today.

Blanshard X-Country Champions

Blanshard captured the George Grant Cup by accumulating 165 points under the reverse-scoring system during the recent Greater Victoria elementary school cross-country championships at Topaz Park.

Braefoot finished second with 186 and Gordon Head was third at 373.

Buster Remenda of Blanshard won the boys' 12 and open event while Tari Van Nice of Cloverdale captured the corresponding girls' title.

Other boy winners were Ian McDougall of Blanshard (10-11) and Paul Domke of Burnside (8-9), while Trish Wellman of Braefoot (10-11) and Kim Mclean of Uplands (8-9) captured girls' laurels.

SHORTSTOP SIGNED

ANAHEIM (AP) — California Angels have signed shortstop Mike Wiley to a two-year National League baseball contract.

★ VAN AND CAMPER CONVERSION
Downtown at
CAPITAL AUTO GLASS & UPHOLSTERING
845 YATES 388-6481
11-10

SUPER BUYS
For Intermediate and Beginner
SKIS
HEAD HOT II Reg. 160.00 ..... NOW $116.99
DYNASTAR RACER SUPER Reg. 140.00 ..... NOW $104.99
ROSSIGNOL CAN-AM Reg. 140.00 ..... NOW $104.99
FISCHER SPRINT Reg. 95.00 ..... NOW $64.99
ELAN OLYMPIC Reg. 85.00 ..... NOW $54.99
BOOTS
DYNAFIT RACER Reg. 169.95 ..... NOW $104.99
RI-SPORT METEOR Reg. 95.00 ..... NOW $69.99
POLES
S. S. STANDARD Reg. 18.95 ..... NOW $11.99
OLYMPIC SPORTS AND SKI WORLD
1661 DOUGLAS
DOWNTOWN VICTORIA
Across from The Bay
388-6485
Thurs.-Friday 9-9
11-10

LAST 4 DAYS!
FRIDAY-SAT. MON.-TUES.
WESTERN GOLF SALES
Warehouse Clearance
• Golf Balls • Golf Clubs • Umbrellas
• Golf Sweaters • Golf Shirts • Golf Slacks
• Rubber Golf Shoes
SAVE UP TO 50%
SALE ENDS NOV. 16TH
WESTERN GOLF SALES
3400 DOUGLAS 383-2133
OPEN DAILY 9:30-6:00 P.M.
FRIDAY 9:30-9:00 P.M.
CHARGEX master charge
11-10

That BMW of yours is a thoroughbred
...now here's service to match!
Good news for all BMW owners — Capital City Auto's new management have just completed a six month re-organization of their Victoria Service Centre. Here you will find a highly trained and specialized staff with up-to-date diagnostic and service equipment. There is fast service, too, on genuine BMW replacement parts to get top performance for your automobile in the minimum amount of time. Diagnosis, maintenance or repair — treat your BMW to a visit to
CAPITAL CITY AUTO
...now affiliated with Vancouver Auto
1730 Government Street,
Victoria, B.C. 386-7508
dealer licence number 00162A

Times Handicap

By Bill Walker

Sandown Park, Thursday, Nov. 11 (15th day)

1st race — 6½ furlongs

Claiming. Purse $900. For three- and four-year-olds.

1151	Bold Knight (Wood)	123	Repeat of last be good enough	(8)
1161	Hard to Miss (J. Arnold)	112	Needs only slight improvement	(7)
1151	Louie Hierra (Stein)	112	Betting he might not stop	(4)
1161	Bold Chipper (Rycroft)	117	Pace factor, but been stopping	(6)
1151	Never Can (——)	112	Time is running out	(3)
1125	Summers Glory (Charlton)	115	There once was some promise	(5)
1161	Sweet All Over (Furlong)	117	Had trouble keeping up in last	(2)
10292	Frosty Serenade (R. Dailey)	110	Trailed similar far back	(1)
Also eligible:				
1161	Hey Teacher (Baumgartner)	110	May have to call principal too	(9)
1007	Andy's Arrival (R. Dailey)	110	Could arrive on time if gets in	(10)
1161	Bright N Saucy (Munoz)	112	Off best, could share brackets	(11)
10301	J. C. Run (Munoz)	120	Would figure about the middle	(12)

2nd race — 6½ furlongs

Claiming. Purse $900. For three-year-olds and up.

1163	Great Performer (Furlong)	118	Will be charging in the lane	(4)
1152	Careless Cat (R. Dailey)	116	Speed of party; may keep going	(7)
10302	Swift Peggy (——)	113	Just a thought off some races	(5)
1162	Centennial Hostess (——)	113	Ran evenly last; could share	(3)
10221	Deb's Jewel (Brownell)	118	Would need to show better form	(2)
0098	Elsie J. (Munoz)	123	Could handle these it ready	(6)
10274	Hidden Lake (Stein)	113	Speedy and has the rail	(1)
1152	Ohsopink (Rycroft)	121	Name your own price here	(8)
Also eligible:				
1152	Solar Deb (Munoz)	118	Would need to have leaders tire	(9)
1152	Winning Promise (Wood)	118	Last better; put second if goes	(10)
1152	Keep B.C. Green (Stein)	108	Must hang on better with those	(11)
1162	Mickey Finn (Stein)	113	Poor post for best style	(12)

3rd race — 6½ furlongs

Claiming. Purse $900. For three-year-olds and up.

10277	Black Lila (Furlong)	116	Has faced better; could do	(5)
1155	Gun Music (Wolski)	118	May have tipped hand in last	(3)
1115	Royal Attempt (Rycroft)	118	Gives way grudgingly in lane	(7)
1115	Glory Isle (R. Dailey)	116	Gets leading rider for it	(1)
1115	Treble Treasure (——)	118	Got too far out in recent	(4)
1115	Nothing But Gals (Stein)	113	Faces much speed on the inside	(6)
1115	Charity Drive (J. Arnold)	118	Started fast, but failed to last	(2)

4th race — 6½ furlongs

Claiming. Purse $900. For three-year-olds and up.

(10296)	Rads Lady (——)	113	Took to off track in last	(7)
1136	Canadian Colleen (R. Dailey)	113	May find pace made to order	(1)
10277	Money Hush (J. Arnold)	118	If track soft, one to beat	(2)
(10302)	Poo Koo (Wolski)	114	Shouldn't be too far away	(3)
1163	Hildorin (Stein)	108	May lead rush to first turn	(4)
10264	Sweet Jackie (Munoz)	121	Must stay close to leaders	(5)
1115	Nairal (Rycroft)	118	Usually runs with the pace too	(6)

5th race — one mile

Claiming. Purse $900. For three- and four-year-olds.

1135	Clintavon (Wolski)	120	Will appreciate extra distance	(5)
1163	Miss Shelford (Munoz)	112	Might try for long, lonesome	(6)
(1164)	Nobhill Lady (Rycroft)	117	Sharp in sprint; could do here	(1)
1153	Mabe A Jewel (Shore)	110	Been threatening; no surprise	(7)
1163	Dark Triumph (R. Dailey)	110	Has won at this distance	(2)
1135	Northern Bam (J. Arnold)	115	Leaders better not come back	(4)
1133	Soisbeau (Brownell)	115	Chances appear only slim	(2)
(1132)	Mandolin Maid (Stein)	107	Won, but in slow time	(8)
Also eligible:				
10204	Tenusa (Shore)	110	Chore would appear difficult	(9)
(1163)	O'Cedar (Stein)	112	May have trouble holding speed	(10)
1163	Fleet Barb (Rycroft)	112	Still shopping for a spot	(11)

6th race — 6½ furlongs

Claiming. Purse $900. For three-year-olds and up.

1118	Like Whitenin (Munoz)	120	There's no Chief Tamao in here	(7)
1165	Astra Shot (J. Arnold)	120	Barely missed in last; could do	(1)
(1155)	Quista Pow (R. Dailey)	118	Just loves this race track	(2)
1118	Blinkey Ben (Carter)	120	Toss out last; real threat here	(5)
(1133)	Reflector (LeBlanc)	115	Speedy, but this group rough	(4)
1156	Sheba's Shade (Rycroft)	120	Looking for some odds; why not?	(3)
1136	Ballerina Belle (Wood)	117	Closes well on occasion	(6)
10276	Pinch Bottle (Brownell)	120	Finished far back with similar	(8)
Also eligible:				
(1154)	Chadie George (R. Dailey)	115	May have hard time getting lead	(9)
1156	Moon Golfer (Brownell)	123	Likes to run on front end too	(10)
1165	Hard Runner (R. Dailey)	115	Don't discount; hits hard here	(11)
1165	Notary Solack (Rycroft)	120	Would be pace factor if rons	(12)

7th race — 6½ furlongs

Invitational Handicap. Purse $1,200. For three-year-olds.

1168	North Hand (Carter)	120	Back at best distance	(1)
1168	Lord Occo (——)	120	Beware if track turns to mud	(5)
1137	Autumn Glen (J. Arnold)	118	Speed of party; hasn't been staying	(6)
1137	Dark Summer (LeBlanc)	116	Been knocking on the door	(4)
10257	Hardly Fair (R. Dailey)	114	Quick away; should set stiff pace	(7)
10306	Ask The Fleet (Munoz)	114	May stick around for small part	(8)
1158	Always King (Stein)	112	Would need very best in here	(2)
10307	Summit Heir (Rycroft)	116	Be waiting in the wings	(3)

8th race — mile and 70 yards

The Yellow Ribbon Handicap. Purse $3,000 added.

For fillies and mares, three-year-olds and up.

10239	Gypsy Jewel (J. Arnold)	123	Strictly the one to beat	(5)
10308	Boundary Girl (Brownell)	118	Should hang on for the place	(8)
1158	Solar Runner (R. Dailey)	119	Be right there if leaders falter	(1)
10238	Winalta (Rycroft)	117	May have been short in previous	(2)
1166	Market Mood (Wolski)	112	Capable of making good late bid	(7)
1001	Just A Winning (——)	111	This party seems too rough	(3)
1158	Lady Flax (Furlong)	114	Also would have to show better	(4)
10306	Barbie Baby (Stein)	114	Disappointed against lesser	(6)

9th race — mile and 70 yards

Claiming. Purse $900. For three-year-olds and up.

10278	Mi Soldier (R. Dailey)	118	It's that day to remember	(4)
1165	Miss Jay Note (Brownell)	117	Will make her usual late charge	(1)
1156	Jack's Crystal Ball (Munoz)	120	Careful if he controls pace	(6)
1159	Oak Alley (Dailey Jr.)	120	Old now, but could tag these	(3)
10225	Burnside (Stein)	115	May be question of condition	(2)
10278	Tall Squaw (R. Arnold)	118	Faded in previous here	(5)
1165	Faithless (Wood)	120	Doesn't run two alike	(7)
1118	Langley Beau (Rycroft)	120	Careful; best puts right there	(8)

One best: Gypsy Jewel **One long: Sheba's Shade**

First post 12:30 p.m.

Liverpool Gains

LONDON (Reuter) — Liverpool solidified its position atop the English League soccer standings Tuesday with a 5-1 win over Leicester, one of its closest rivals.

Frank Worthington put Leicester in front after 21 minutes but Liverpool dominated the contest thereafter with Steve Heighway and John Toschack scoring for a 2-1 lead before the half. Liverpool added second-half scores by Phil Neal, Joey Jones and Kevin Keegan.

Liverpool now has 22 points from 14 games. Ipswich is second with 17 points and the group with 16 includes Leicester, Aston Villa, Manchester City and Newcastle.

ENGLISH LEAGUE

Division I
Coventry 2, Queen's PR 0.
Liverpool 5, Leicester 1.

Division II
Bolton 2, Burnley 1.

Division III
Sheffield W 1, Crystal P 0.

Division IV
Barnsley 2, Torquay 1.
Halifax 1, Swansea 0.

SCOTTISH LEAGUE

Premier Division
Rangers 3, Dundee U 0.

So What's a Hairline to Donna?

DONNA BLACKSTOCK
. . . second time

Donna Blackstock, a standout in softball as well as basketball, doesn't think one sport is easier than the other.

Donna suffered a fractured jaw at the end of the 1975 softball season while playing for Vicettes.

X-rays this week showed she has suffered another hairline fracture of the jaw. It happened Sunday in Seattle when Victoria Western Home Lumber played an exhibition basketball game.

She may miss a game or two, but is expected to be playing regularly in a few weeks.

University of Victoria guard Leslie Godfrey is another who suffered a basketball injury at the weekend.

Leslie was taken to hospital to check out a knee injury, and the news was better than Vikettes' coach Mike Gallo feared. It's only a muscle bruise, and Godfrey should be able to play after a week's rest.

★ ★ ★

Keith Dagg's Victoria Curling Club entry took the grand aggregate and the "A" event championship in the first annual Juan de Fuca men's curling bonspiel.

Dagg, who was assisted by Gary Leibel at third, John Balloch at second and Al Beasley at lead, defeated Bob Hawkes (Steve Holotuk, Dave Smith and Dave Lindsay) of the Racquet Club in the "A" final.

Bob Gallaugher (Bud Taylor, Wayne Statton and Billy Foster) of Playland was third with Glen Harper (Vern Kaspick, Doug Belton and Marvin Hodges) of Duncan fourth.

The Ted Jurista rink, of Playland, skipped by Ray Benwell with Greg Bath and Tony Anslow on the front end, captured "B" event; Dave Johnston (Gordon Hooey, Stan Humphrey and Marvin Heap) of Victoria Club "C" event; Brian McKay (Tom Craig, Dave Kratzmann and Bill Parkes) of Playland "D" event, and Barry Harvey (Ken Wark, Les Brice and Ken Lawter) of Playland took "E" event.

★ ★ ★

John Robertson, who left the safety of a newspaper sports department to hot-line it for a Montreal radio station, plans to visit Victoria in about two weeks on vacation.

Robertson had to be assigned a bodyguard after he launched a series of attack's against Quebec's controversial language (22) bill. Robertson has a hot-line date with Vancouver's Jack Webster, then plans to visit friends and relatives in Victoria.

★ ★ ★

Riley Hern has been re-elected president of the Vancouver Island Tennis Association. Ted Smythe is vice-president; Gerry Dennison, women's league chairperson; Scott Braley, men's league chairperson; Bert Lam and Bill MacLeod, North Island representatives, and Greg Miller handbook editor.

Ian Brady is tournament co-ordinator and Shelagh Levey junior development chairman. A meeting will be held at the Island Indoor Tennis Centre, Sunday at 10 a.m. All members are welcome.

Cashspiel Action Starts Thursday

Marked by the entry of last year's winner, Gary Sigurdson of Vancouver, the seventh annual cash bonspiel at Playland Curling Club, this week has drawn a limit total of 32 rinks, including 18 quartets from out-of-town.

Included among other bonspiel-tested skips from the B.C. mainland and other areas are Craig Fisher and Norma Thiessen of Nanaimo, Roy Vinthers, Trev Fisher, Guy Lizee and Max Gordon of Vancouver; Glen Harper of Duncan, Gary Helem and Don Cooper of Seattle.

The local contingent also has some familiar names, such as Bob Gallaugher, Moe Hill, Keith Dagg, Don Matheson, Tim Horrigan and Barry Harvey.

Cashspiel action will begin Thursday morning at 11, with additional Thursday draws at 2 and 5 p.m. Friday draws go at 10 a.m., 1, 4 and 7 p.m., and on Saturday they start at 9:30 a.m., 2:30, 5:30 and 8:30 p.m.

Final draws Sunday are slated for 9 a.m., 12 noon and 3 p.m. Thursday's first two draws:

11 a.m.

Harry Gulka (P) vs Chuck Perry (C), Don Matheson (VCC) vs. Bob Hawkes (RCV), Craig MacRae (Nan) vs Dave Johnston (VCC), Harvey Thompson (P) vs Trev Fisher (NW), Jim Topley (Van) vs Keith Dagg (VCC), Norm Thiessen (Nan) vs Brian Harvey (Q), Jack Taylor (N) vs Bob Gallaugher (P), Tim Horrigan (VCC) vs Pat Horning (C).

2 p.m.

Ted Jurista (P) vs Don Cooper (S), Gord Paterson (P) vs. Jack Finnbogason (Van), Ivan Carlisle (PA) vs Moe Hill (P), Lloyd Larson (VCC) vs Gary Sigurdson (Van), Guy Lizee (Van) vs Barry Harvey (P), Glen Harper (D) vs Roy Vinthers (Van), Gary Helem (S) vs Max Gordon (Van), Randy Chambers (Van) vs Tom Campbell (Lan).

Former Net Star Killed in Crash

CAIRO (UPI) — Baron Gottfried Von Cramm, 67, one of the great tennis players of the 1930s, was killed in an auto accident Tuesday on the Cairo-to-Alexander road, West German officials said.

Von Cramm was Germany's most successful tennis player and was regarded as one of the most elegant of his era. He won the French singles title in 1934 and 1936 and held the German title from 1932 to 1935, and returned to win the West German singles final in 1948 and 1949.

He was the losing finalist at Wimbledon between 1935 and 1937, losing twice to Briton Fred Perry and, on the third occasion, to American Donald Budge.

GOLFERS! NOTE!

GREGARAH GOLF CLUB
ON
PROSPECT LAKE
OFFERS FREE DUES!
FROM NOW UNTIL 31 MARCH, 1977

Pay your $100 Initiation fee NOW
and pay NO Dues until end March

Our Clubhouse is NOW READY
For Your Use!

Social Memberships also available

Phone 479-2688 for directions
to 4633 Prospect Lake Road

Lessons-Rentals-Refreshments-Available
Green fee players most welcome!

VERY SPECIAL SPECIALS

Hurry! On Sale Thursday Thru' Saturday, November 11-13

Stunning Fun Fashion! "Cavatina"
Shock-Resistant "Fun Timers" by TIMEX

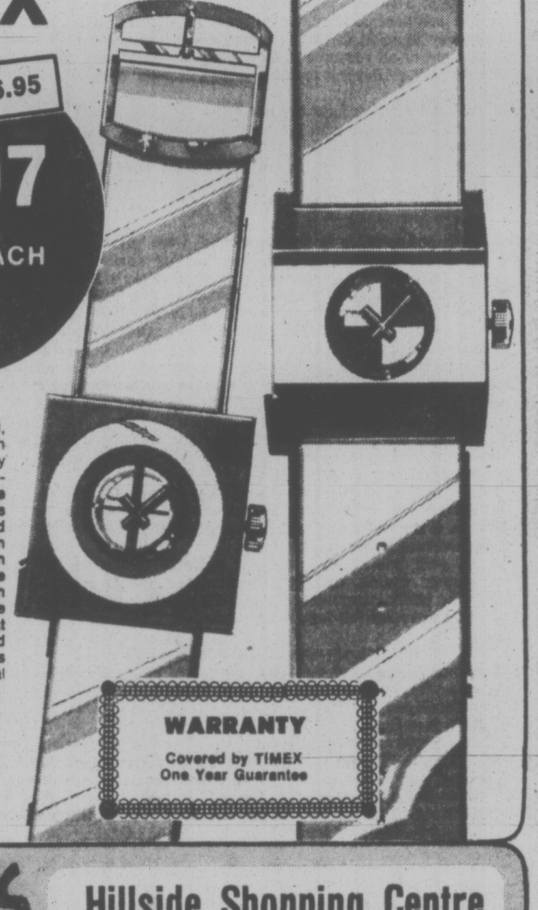

VALUE TO 16.95
6.97 EACH

What a great buy! Colourful, smartly styled "Cavatina" Fun Timers from "Timex" at very special savings. And colourful combinations to please just about everyone... cases in black and white, red and white or blue and white with dials to match. Each accented with smart white strap and packed in an attractive white gift box. Take a fun-fashion fling... treat yourself to a Fun Timer and buy a few for Christmas gifts now at these very special savings.

Limited Quantities
No Rainchecks

WARRANTY
Covered by TIMEX
One Year Guarantee

Zellers
Hillside Shopping Centre
Open Mon. to Sat., 9:30 to 9:30
Open Thurs., Nov. 11, 1 p.m. to 9 p.m.
11-10

GULF'S WINTER TUNE-UP PACKAGE
INCLUDING PARTS AND LABOUR

1 Ignition system analysis.
2 Lubricate heat riser valve.
3 Supply and install new points and condenser.
4 Supply and install new spark plugs (surcharge for resistor plugs).
5 Examine rotor, distributor cap and high tension wires.
6 Adjust dwell angle and timing.
7 Adjust carburetor.
8 Inspect air cleaner element.
9 Examine positive crankcase ventilation valve.
10 Inspect all belts and hoses.
11 Test battery.
12 Check and record compression.
13 Test and record freezing point of radiator coolant.
14 Final ignition system analysis.

Now's the time to get ready for winter. Phone or come in today and make an appointment, wherever you see the Winter Tune-Up sign. Parts and labour listed above are included in the price and are covered by your Gulf dealer's 90 day or 4,000 mile guarantee, whichever comes first.

DO YOUR PART TO CONSERVE ENERGY.
A well-tuned car runs more efficiently and gives better gas mileage than a poorly tuned car. The better your gas mileage, the more energy you conserve. Do your part to help conserve Canada's energy. Tune-up today.

14-POINT TUNE-UP
4-CYL. $38.95* 6-CYL. $43.95* 8-CYL. $48.95*

CHARGEX master charge
Use your Gulf Travel Card, Chargex or Master Charge.

*Or less.
For most passenger cars.
Offer expires
Nov. 20, 1976.

Gulf
Not your average service station.

NATIONAL HOCKEY LEAGUE SUMMARIES

Patrick Division

	P	W	L	T	F	A	Pts
NY Isle.	15	11	2	2	61	31	24
Phila.	15	7	6	2	54	47	16
Atlanta	15	6	7	3	49	54	15
NY Rang.	15	6	7	2	41	56	14

Smythe Division

	P	W	L	T	F	A	Pts
St. Louis	15	9	6	0	51	58	18
Chicago	16	7	8	1	56	57	15
Vancouver	17	5	11	1	42	67	11
Minnesota	15	4	10	1	39	68	9
Colorado	15	4	10	1	36	49	9

Adams Division

	P	W	L	T	F	A	Pts
Boston	14	11	3	0	60	44	22
Buffalo	13	7	5	1	39	33	15
Toronto	15	5	7	3	55	58	13
Cleveland	14	4	7	3	45	47	11

Norris Division

	P	W	L	T	F	A	Pts
Montreal	17	13	3	1	93	37	27
Los Ang.	17	8	5	4	60	51	20
Pittsburgh	15	4	6	5	47	60	13
Detroit	14	4	8	2	37	47	10
Washington	14	4	8	2	36	57	10

NEXT GAMES: Tonight — Washington at NY Rangers; Philadelphia at Chicago; Montreal at Atlanta; Pittsburgh at Minnesota; Boston at Detroit; Toronto at Los Angeles; St. Louis at Buffalo; Cleveland at Colorado.

VANCOUVER 2, WASHINGTON 4

First Period

1. Washington, Patey (1) (Bennett, Bragnalo) 5:15.
2. Washington, Lampman (1) (Charron, Green) 6:28.
3. Washington, Meehan (4) (White, Green) 11:32.

Penalties: Smith (W) 2:43; Lane (W) 8:38; Oddleifson (V) 13:08; Grisdale (V) 16:08; Ververgaert (V) 19:57.

Second Period

No Scoring.

Penalties: Bailey (W) 5:19; White (W) (minor, double major, misconduct); Sneasts (V) (minor, game misconduct); Walton (V) (double minor, misconduct) 6:15; Smith (W) 18:56.

Third Period

4. Vancouver, Blight (9) (Gassoff, Lalonde) 2:54.
5. Vancouver, Gould (5) (Kearns, Oddleifson) 4:03.
6. Washington, Charron (10) (Labre, Lynch) 19:36.

Penalties: Bennett (W) 15:56; Oddleifson (V) 15:56; Bennett (W) 18:15; Oddleifson (V) (major) Spruce (V) (game misconduct) 18:15; Monahan (V) 18:48; Dalley (V) (misconduct) 19:36.

Shots on goal by:

Vancouver	9	13	14	—36
Washington	7	5	10	—22

Goaltenders: Vancouver, Maniago; Washington, Low.

Attendance: 6387.

MONTREAL 8, ST. LOUIS 1

First Period

1. Montreal, Robinson (4) (Gainey, Jarvis) 2:31.
2. Montreal, Houle (7) (Risebrough, Bouchard) 9:09.
3. Montreal, Shutt (17) (Lafleur, Savard) 17:54.

Penalties — None.

Second Period

4. Montreal, Mahovlich (5) (Lapointe, Shutt) 1:34.
5. St. Louis, Patey (3) (Selling, Lefley) 4:44.
6. Montreal, Mahovlich (6) (Robinson, Lafleur) 12:09.

Penalties — Butler (StL) 0:17; Jarvis (M), Larose (StL) 7:20; Houle (M) 18:51.

Third Period

7. Montreal, Cournoyer (6) (Lambert) 2:42.
8. Montreal, Shutt (18) (Mahovlich, Lafleur) 6:13.
9. Montreal, Lafleur (14) (Van Boxmeer, Shutt) 17:38.

Penalties — Unger (StL) 0:03; St. Louis bench 16:44.

Shots on goal by:

Montreal	12	9	11	—32
St. Louis	7	11	6	—24

Goal — Dryden, Montreal; Stanjowski, St. Louis.

Attendance — 14,820.

DETROIT 1, NY ISLANDERS 8

First Period:

1. NY Islanders, Trottier (1) (Harris, Gillies) 2:10.
2. NY Islanders, Drouin (5) (Westfall, Parise) 6:41.
3. Detroit, McKechnie (3) (Harvey, Lapointe) 11:28.

Penalties — Lapointe (Det) 1:09; Hart (NYI) 8:31; Gillies (NYI) 11:21; Harvey (Det) 18:20.

Second Period:

4. NY Islanders, Parise (5) (Westfall, Price) 4:46.
5. NY Islanders, J. Potvin (3) (Drouin, Price) 12:48.
6. NY Islanders, Bourne (3) (Nystrom, Howatt) 19:57.

Penalties—Hart (NYI) 6:30, 10:27.

Third Period:

7. NY Islanders, Gillies (6) (Lewis) 1:39.
8. NY Islanders, Bourne (4) (Nystrom, Hart) 5:13.
9. NY Islanders, D. Potvin (8) (Gillies) 8:12.

Penalties—McKechnie (Det) 16:53.

Shot on goal by

Detroit	10	8	6	—24
NY Islanders	13	12	22	—47

Goal—Giacomin, Detroit, Resch, NY Islanders.

Attendance—14,865.

HOCKEY TRAIL

B.C. JUNIOR

Penticton 13, Vernon 3.
Merritt 8, Kelowna 3.

WESTERN INTERNATIONAL

Kimberley 4, Cranbrook 2.

PACIFIC JUNIOR

Coquitlam 3, Vancouver 1.

ALBERTA JUNIOR

Taber 8, Pincher Creek 3.
Calgary 5, Red Deer 3.

CENTRAL LEAGUE

Tulsa 5, Salt Lake 1.

ONTARIO MAJOR JUNIOR

St. Catharines 12, Kitchener 3.
Niagara Falls 5, Oshawa 0.
London 6, Ottawa 3.

SASKATCHEWAN JUNIOR

Estevan 6, Yorkton 2.
Weyburn 4, Regina 3.

IGA

At Colwood Corners
1860 Island Highway

Prices Effective: Nov. 10, 11, 12, 13

We Reserve The Right To Limit Quantities

OPEN 9-9 (Including Sunday)

BABY BEEF SALE BARON BEEF lb. 1.29 WHILE STOCK LASTS	BABY BEEF SALE SIRLOIN CLUB T-BONE STEAK lb. 1.49 WHILE STOCK LASTS
BABY BEEF SALE CHUCK STEAK lb. 69¢ WHILE STOCK LASTS	WHOLE UTILITY FRESH FRYING CHICKEN lb. 79¢
SHANK PORTION SMOKED PICNIC lb. 59¢	SCHNEIDER COOKED HAM 6-oz. pkg. 79¢
PARKAY MARG-ARINE 3 LBS 1.39	ROBIN HOOD CAKE MIX 17 oz. 59¢
CHASE & SANBORN COFFEE 1.49	SUGAR RIPE RAISINS 2 LBS 99¢
CASHMERE BATHROOM TISSUE 4's 79¢	CHIPITS CHOCOLATE CHIPS 18 oz. 1.39
PURITY ALL PURPOSE FLOUR 20 LBS 2.19	GOLD SEAL FLAKED TUNA 6 oz. 49¢
NORTHER GOLD CREAMED HONEY 2 LBS 1.49	SAFFLO SUNFLOWER OIL 48 oz. 1.49
MOTHER'S MACA-RONI 2 LBS 49¢	SUN RYPE APPLE PIE FILLING 19 oz. 49¢
PAM VEGETABLE COATING 13 oz. 1.29	McCAIN FANCY GREEN PEAS 2 LBS 73¢
TOMATO and VEGETABLE SOUP AYLMER 10 oz 5 FOR 89¢	SWIFT PREMIUM PURE LARD lb. 39¢
NABOB COFFEE TEAM 16 oz. 89¢	PINE SOL CLEANER 40 oz. 1.49
MT. SEYMOUR DOG FOOD 48 oz. 57¢	PARISIAN TOUCH SHAMPOO 32 oz. 59¢
LOCAL FRESH CARROTS TURNIPS lb. 7¢	McINTOSH APPLES 4 LBS 69¢
RED GRAPES lb. 29¢	COOKING ONIONS 5-lb. bag 49¢

VERY SPECIAL SPECIALS

HEALTH & BEAUTY NEEDS ON SALE THURS.-SAT. NOV. 11-13

Clairol "Nice 'N Easy"
Shampoo-In Hair Color in many natural shades.
REG. $1.97 1.47

Johnson's Baby Powder
Johnson & Johnson new family size of 24 ozs. Soft, pure protection!
REG. $2.67 1.77

"Stayfree" Maxi Pads
Johnson & Johnson. 30 plus 4 Extra.
REG. $2.47 1.97

Johnson's Baby Shampoo
350 ml.
REG. $1.97 1.47

J Cloth* All Purpose Towels
20's 1.37

Check These Very Special Specials On Brand-Name Items!

"Ultra Ban" Aerosol Deodorant 9 oz. REG. $1.77 1.27	"Ultra Ban" Roll-On Deodorant 1.5 oz REG. $1.37 97¢	"Softique" Bath Oil Beads 16 oz. REG. $1.77 1.14	Clairol "Final Net" Hair Spray 8 oz. Plus 4 oz. REG. $1.97 1.47	Clairol "Herbal Essence" Shampoo 450 ml. Plus 100 ml. REG. $2.27 1.67

Zellers
Hillside Shopping Centre
Open Mon. to Sat., 9:30 to 9:30
Open Thurs., Nov. 11, 1 p.m. to 9 p.m.
11-10

TRUCKLOAD BEDDING SALE
Nov. 11, 12 and 13

Grange

FANTASTIC SLEEP SET VALUES FROM GRANGE

THE PRINCESS
*231-coil smooth-top mattress and matching posture base.
39" Sleep Set 99.00
54" Sleep Set 119.00

DEEP SLUMBER
*540-coil multi-needle quilt mattress and matching box spring.
54" Sleep Set 179.00
Queen Size Sleep Set 219.00

VANCOUVER QUILT
*312-coil multi-needle quilt mattress and matching box spring.
54" Sleep Set 149.00

based on 54" Mattress

Zellers
HILLSIDE SHOPPING CENTRE
Open Daily 9:30 to 9:30
Open Thursday, Nov. 11 1 p.m. to 9 p.m.
11-10

The Message Is Clear: More Business With China

Special to the Times

PEKING — The Chinese officials who make their country's foreign trade policy seem like new men these days. In the wake of the purge of the radical "gang of four" they are talking frankly, realistically and optimistically about the future.

What they have been saying to visiting businessmen and journalists during the last few weeks boils down to the clear message that it's going to be easier to do business with China in the future and there's going to be more business to do.

A senior Chinese trade official tells a group of visiting businessmen that China's trade with the outside world will be "flourishing" three years from now. Li Hsien-nien, expected to be named soon as China's new premier, dispenses with the jargon and tells journalists that China's imports will be determined by what China needs and what China can pay for. Li Chiang, the foreign trade minister, says China will increase its purchases of foreign technology.

Now that these and other economic policy makers don't have to worry about being second-guessed all the time by radical ideologies, there is indeed every reason to believe that China's imports and exports will grow at a steady pace. But to go beyond that and predict that a big boom in China trade is right around the corner would be a little rash, given some of the realities.

First of all, the Chinese show no signs at all of deviating from their conservative financial policy of buying only what they can pay for. Second, the moderates who now prevail are nationalists for whom self-reliance still is much more than a slogan.

In a recent discussion with a foreigner, for instance, Chairman Hua Kuo-feng spoke emotionally about the old China which relied on the outside world for nearly all its manufactured goods. There still is a strong consensus among the moderates that China must strive for economic self-sufficiency and that the importation of foreign technology is a necessary and, they hope, a short-term evil.

The political turmoil of the last year, combined with the destruction caused by the Tangshan earthquake July 28 has put a crimp in Chinese economic growth which will be felt for some time to come. Foreign businessmen attending the current Canton trade fair report that while there's a new mood in the air, there has been no surge of offers from the Chinese to buy or sell.

At the time of the last Canton trade fair this spring, the radicals still were riding high. The radicals were then endeavoring to translate the slogan of self-reliance into an almost xenophobic policy of opposition to exports — particularly but not just the export of oil and other materials — as well as imports.

When he met with a group of French journalists this week, Li Hsien-nien said that while China is committed to a policy of self-reliance this does not mean China will close its doors to the foreign technology it needs.

Like a chief executive who is trying to balance the competing demands of a number of corporate divisions, he said that the government's ministries want to import more capital equipment. He mentioned petrochemical technology, oil and mineral exploration equipment, steel making technology and power-generating systems — the sort of foreign technology China has been importing in recent years.

The trouble is, he said, "one needs foreign currency to buy all those things." With that comment he put his finger on a key factor limiting any Chinese import boom in the near future: China's adherence to that old rule that one shouldn't live beyond one's means. China imported more than it exported in 1974 and 1975 and it seems determined not to make that a habit.

In other words the more China exports the more China will be able to import. And it is here that there are grounds for caution, at least in the short run. The trade official who predicted this week that China's trade with the rest of the world will be "flourishing" three years from now noted two factors which will inhibit a large and rapid increase in China's exports. Wang Tao-ying, chairman of the China Committee for the Promotion of International Trade, mentioned the earthquake as well as economic "sabotage" by the gang of four during the last couple of years.

Befitting the new spirit of post-radical China, Wang's reference to the earthquake amounted to perhaps the frankest public admoniiton yet by the Chinese that the powerful July 28 earthquake will inhibit China's exports. The city of Tangshan, virtually levelled by the quake according to foreigners that at the time, is, or at least was, an important industrial city of a million people. It was a major supplier of some of the most basic industrial resources — cement, coal, steel and electric power.

Instead of supplying Chinese industry with these resources it will be eating up r3sources from the rest of the country as it strives to rebuild. The drain on China's economy will be clearly felt well into next year at the very least.

Wang's reference to sabotage by the radicals may sound like specious political rhetoric but it is not. The radicals unarguably contributed to a breakdown in worker discipline and succeeded in blocking agreement on a new five-year economic plan which was supposed to go into effect at the beginning of this year, but still has not yet been released.

Economic plans and production targets were picked apart by radicals looking for evidence of "capitalist" tendencies. Factory managers who tried to establish industrial discipline or control work disruptions were in danger of being accused of suppressing the workers.

This summer in Shanghai a U.S. businessman revisited a number of factories whose products he has been buying for several years. He discovered that production had declined markedly since his last visit a year ago.

The managers, he said, had lost control of those factories and the workers were doing whatever they wanted. "Really, they were on strike, that's the only way to put it."

The motivation of the radicals was mixed. Behind every challenge of authority—from the factory level to the ministry level—there was a radical candidate to replace the so-called capitalist roader under attack. But some radicals sincerely believed that it was only through continual upheavals that Communism could be achieved and elitism averted. The radical line was that once there was a truly revolutionary climate, then production would increase automatically. People's Daily this week branded such a line as 'nonsense," although that newspaper was espousing that very line until it ceased being under radical domination last month.

Yet even though the radical rhetoric has been stilled and the redicals from the top to the bottom of the system are on the run, it will take some time before the economic planners are back in command and China's human and economic resources are more efficiently utilized.

★

Huge Shanghai Revolt Never Got Off Ground

Special to the Times

PEKING — Carrying newly issued rifles, 30,000 members of the Shanghai militia were to seize control of radio stations, news and telegraph offices and position themselves at strategic places around the city. At 1 a.m. the radio stations were to begin broadcasting a declaration to the rest of China and to the world: China's largest city was revolting against the new "revisionist" regime in Peking.

But the revolt never happened.

Shanghai wall posters, read by foreigners during the past three weeks, charge two Shanghai radicals were well advanced in their planning to carry out such a revolt in the wake of the arrest of Chiang Ching (Mrs. Mao) and three other leading radicals in early October.

Some two days after the arrest of the four radicals, according to the posters, their supporters in Shanghai mobilized 30,000 members of the militia and distributed guns and ammunition to them in preparation for resistance against the Peking government. It was not until the morning of Oct. 13, when three Shanghai radicals returned from Peking, apparently convinced their cause was hopeless, that the possibility of a revolution was finished.

The posters recounting the events of October in Shanghai — the city considered a left-wing bastion — are meant to discredit local radicals. But diplomats who have studied the text of the posters believe that, while the posters are selective in what they reveal, they are basically accurate.

Besides providing a basic chronology of some of the events in Shanghai during October, the posters also import some strong over-all impressions that the radicals in Shanghai were caught almost completely off guard by the purge and arrests of the four radicals in Peking.

At first they tried frantically to determine what had happened in Peking. Then they began laying their plans for revolt, but confusion and uncertainty prevailed and they procrastinated until it was too late.

Although Mrs. Mao and her three leading colleagues are being charged with plotting a coup, the posters indicate that the plans for a Shanghai revolt were put into effect only after the four radicals were already under arrest.

CAR WINDSHIELD DAMAGE?

QUICK! to your CPI Auto Glass Installation Centre

Your CPI Auto Glass Installation Centre has windshields and windows in stock made to factory specifications.
You get expert installation plus a one year guarantee against leaks.
That adds up to fast, dependable service when you have cracks or breaks.
Come and see us. Or, if your car's not driveable, call. We'll come and see you.

CANADIAN PITTSBURGH INDUSTRIES CPI
977 Fort St. 382-3166

Ford LEASING

THE ALL NEW!

1977 THUNDERBIRD

V8, automatic, power steering, power brakes, vinyl roof, wide colour keyed body side mouldings, radial white side wall tires, rear window defroster, wire wheel covers, deluxe seat belts. Dual accent paint stripes, underseal, 12-month, 12,000-mile factory warranty plus 12-month 12,000 mile extended power train warranty.

36-month net lease per month

$149

(Plus tax, licence and insurance)

—ORDER YOURS NOW—

EXECUTIVE CAR LEASE LTD.

1060 Yates St., Victoria 10-30 (Division of Peter Pollen Ford Sales Ltd.) 384-1144

VANCOUVER ISLAND • MAINLAND WINTER SCHEDULE

EFFECTIVE MONDAY, NOVEMBER 15, 1976

1 BETWEEN Victoria (Swartz Bay) and Vancouver (Tsawwassen)

Lv SWARTZ BAY		Lv TSAWWASSEN	
7:00 am	3:00 pm	6:30 am*	1:30 pm*
8:15*	3:15*	7:00	3:00
9:00	5:00	9:00	5:00
11:00	6:00†	10:00*	7:00
11:45*	7:00	11:00	8:00†
1:00 pm	9:00	1:00 pm	9:00

*MV "Queen of Alberni": overheight vehicles given preferred loading. No buses or foot passengers on these sailings.

†Fridays and Sundays only.

NOTE: Last sailings from Swartz Bay and Tsawwassen 9:00 pm.

Sail by bus!

There's a bus on every sailing (except on the Queen of Alberni). For complete information on Pacific Stage Lines service phone your nearest bus depot.

British Columbia Ferries

For information phone

VANCOUVER 669-1211 VICTORIA 386-3431 NANAIMO 753-1261

Why do some people think any occasion is an excuse to drink?

How many times do you hear someone say, "I'll drink to that!"

We've been drinking "to that" for a very long time. Drinking is one of our established social customs. We toast the bride and groom, we raise our glasses to achievement and success, we drink to long life and happiness. Having a drink is something most of us enjoy as part of our social life.

But, some people will drink to anything.

For these people, having a good time is drinking. They can't go anywhere or do anything without a drink. More often than not, they want you to do the same. "I always come back from so and so's smashed out of my mind." Or, "So and so drinks like a fish, I can't keep up with him." Why should you?

More than 600,000 Canadians are finding an excuse to have a drink right now.

They are part of the drinking problem in this country. And it's getting worse. Approximately 40% of all traffic fatalities involve people who "went out for a good time". The "liquid lunch" costs a great deal to those who drink and those who don't.

It's high time we told people that alcohol may be here, but it isn't necessary for an enjoyable life.

If we are going to tackle the drinking problem in this country, we must try to change social attitudes. When 'so and so' invites you over, tell him or her to take it easy with the drinks. Tell 'the boys' they'll enjoy the game without getting loaded. Tell the client you've come to work, not to drink. It isn't easy. People don't like being told.

If you're not sure what to say, cut this out to help you discuss the problems.

'Dialogue on drinking' is a program to help you talk about the problems. If you have any specific comments, we'd like to hear from you. We believe that if enough people talk about the problems, we're that much closer to solving them.

Dialogue on drinking

An idea from Health and Welfare Canada / Santé et Bien-être social Canada
Box 8888, Ottawa

and Department of Health
Alcohol and Drug Commission
Province of British Columbia
Box 50, 805 West Broadway
Vancouver, V5Z 1K1

an Operation Lifestyle program

"be wise".. check out our..

FOOD VALUES

• CANADA GRADE 'A' BEEF •
PRIME RIB ROAST
(1st FIVE RIBS ONLY)
LB. 1.49

• GOVERNMENT INSPECTED •
SMOKED • WHOLE OR SHANK HALF
PORK PICNICS lb. 79¢

REGULAR
GROUND BEEF
lb. 69¢

SHORT RIBS • CANADA GRADE 'A' BEEF • OF BEEF ..... lb. 69¢

• CANADA GRADE 'A' BEEF •
CROSS RIB **ROAST** lb. 1.09

• SCHNEIDERS SLICED
SIDE BACON 1-lb. PKG. 1.79

CANADA GR. A BEEF FULL CUT
CHUCK STEAKS lb. 89¢

• SCHNEIDERS MINI SIZZLER
SAUSAGES 1-lb. PKG. 1.19

MARGARINE
PARKAY 3-lb. pkg. 1.49

FLOUR
FIVE ROSES 20-lb. bag 2.79

CAKE MIX
ROBIN HOOD
WHITE—SPICE
DEVILS FOOD—CHOCOLATE
18-oz. pkg. 59¢

TOMATO JUICE
AYLMER FANCY 48-oz. tin ..... 59¢

CHOICE TOMATOES
HUNTS WHOLE OR STEWED
14-oz. tin ..... 2 TINS 79¢

SYRUP
NALLEY'S LUMBERJACK 44-oz. bottle 1.39

PURE APPLE JUICE
MALKIN'S FANCY 48-oz. tin ..... 59¢

POWDERED DETERGENT
SURF 80-oz. box 1.99

FRENCH FRIES
SNOCAP 2-lb. bag ... 2 BAGS .. 89¢

TOMATO KETCHUP
HEINZ 15-oz. bottle ..... 69¢

CUT GREEN BEANS
AYLMER FANCY, FRENCH STYLE, 14-oz. tin ..... 2 TINS 69¢

FROZEN WAFFLES
AUNT JEMIMA REGULAR OR BUTTERMILK, 10-oz. pkg. ..... 59¢

BEANS with PORK or TOMATO SAUCE
HEINZ 14 oz. tin ..... 2 TINS 89¢

BARTLETT PEARS
ARDMONA CHOICE, 14-oz. tin ..... 2 TINS 89¢

LUNCHEON MEAT
PREM, 12-oz. tin ..... 85¢

GRANOLA
NORTHERN GOLD ASSORTED 1 lb. pkg. ..... 69¢

FACIAL TISSUE
FACELLE ROYALE pkg. of 100 ..... 59¢

BATHROOM TISSUE
FACELLE ROYALE 4-roll pkg. 1.09

JUMBO TOWELS
FACELLE ROYALE WHITE & YELLOW Single Roll ..... 79¢

CAT FOOD
MISS MEW ASSTD. 6-oz. tin 4 TINS 89¢

CONDENSED MILK
EAGLE BRAND 14-oz. tin ..... 89¢

CUT MIXED FRUIT
GOLDEN HARVEST 16-oz. pkg. 1.09

PITTED DATES
MARTINS 2-lb. pkg. ..... 99¢

CHRISTIES SNACKS
BITS & BITES PLAIN OR CHEESE 7.1 oz. ..... 59¢

CHOCOLATE CHIPS
BAKERS 12-oz. pkg. ..... 99¢

INSTANT CHOCOLATE
HERSHEYS 2-lb. tin 1.69

PANCAKE FLOUR
AUNT JEMIMA 3½-lb. pkg. 1.09

'FARM FRESH PRODUCE!'

JUMBO ONIONS
IDAHO CANADA No. 1
2 lbs. 29¢

CALIFORNIA BROCCOLI
CANADA No. 1
lb. 39¢

RED EMPEROR GRAPES
CANADA Grade No. 1
3 lbs. 1.00

• PRICES EFFECTIVE: WED., NOV. 10 TO SAT., NOV. 13
WE RESERVE THE RIGHT TO LIMIT QUANTITIES

2187 Oak Bay Ave.
Cadboro Bay Village

Colwood Plaza
230 Cook St.

Sooke Village
Shelbourne Plaza

SHOP-EASY FOODS

Buchanan Vows Clamps On Federal Office Waste

OTTAWA (CP) — Public Works Minister Judd Buchanan pleged Tuesday to try to gain some control over the use bureaucrats make of $20 billion worth of federal real estate.

His comments before the Senate finance committee followed statements by senior public works officials that the government has no way of knowing whether its acres of office space are used effectively.

G. B. Williams, deputy works minister, said no one has ever monitored the way federal buildings are used, largely because deputy ministers cannot decide who should do the checks.

Buchanan said he would attempt to tighten the reins by forcing government departments to pay directly for the space they use.

Currently, most departments have their building, maintenance and operating costs paid by the department of public works.

Though the idea of making departments pay directly for services has been discussed for years, Williams said a group of elite bureaucrats from treasury board and the privy council office recently decided to scrap the idea.

Buchanan, who has held the public works portfolio since Sept. 14, expressed surprise that the decision was made by civil servants, and pledged to try to overeurn it.

Departments would make sure they made full use of their space if they were forced to pay for it from their own budgets, he said.

The probe comes at a time of growing concern that the federal government may be building far more Ottawa offices than it needs.

Each year, the government spends more than $500 million buying buildings and land, and another $500 million running and maintaining its real estate.

27 Major Pen Dramas This Year

OTTAWA (CP) — There have been 27 major incidents of strikes, riots or hostage-takings in Canadian prisons this year — most of them in elderly, fortress-like federal maximum-security penitentiaries.

There have been 15 hostage-taking incidents involving 40 persons, mostly correctional personnel, since January. The hostages were held by 92 prisoners.

There have been three major riots — at Laval near Montreal where prisoners did about $750,00 damage to cells Sept. 27; at British Columbia Penitentiary at New Westminster where rioting cost $500,000 at the same time, and at Millhaven, near Kingston, Ont., where about $250,000 damage was done.

There also were at least four strikes.

In the hostage-takings, 34 of the hostages were prison personnel — mostly guards — two were convicts and four were civilians.

The figures were compiled by The Canadian Press from stories filed at the time of the disturbances.

They dramatically underscore the job ahead for 13 members of a Commons subcommittee which has begun investigating the penitentiary systems, concentrating mainly on violence.

In preparation for their study, the MPs Tuesday heard a penitentiary offical say that, in a way, the prison system might be part of the cause of its difficulties.

W. C. Westlake, deputy commissioner for security, said the service may have over-extended itself with rehabilitation programs.

He said the service had felt that most prisoners could be rehabilitated and had placed equal emphasis on programs in minimum, medium and maximum-security prisons.

He said more emphasis should possibly have been placed where the programs could do the most good, in the minimum and medium-security prisons.

Tougher laws, tougher criminals, tougher parole rules and a belief programs should be spread to all prisons set the scene for the violence in over-crowded prisons, he added.

★

Solitary Dangers Cited

OTTAWA (CP) — The woman known as the prisoners' ombudsman says solitary confinement is the most serious problem facing Canadian prisons and is linked to violence in the penitentiary system.

Inger Hansen, correctional investigator in the solicitor-general's department, added Tuesday that, bad as it is, she can think of no alternative for solitary — more formally known as dissociation.

But, to back her point, she asked members of the Commons penitentiary sub-committee to consider how they would survive a weekend alone in a room the size of a bathroom or in a garage.

Prisoners stay in such confinement for months at a time in some cases, she added.

She said segregation either for punishment or safety reasons is sensually degrading and this showed up when prisoners who had been in segregateion became involved in violence, she added.

Prayers Public

OTTAWA (FP) — The Commons has decided to allow the public to join MPs in their daily prayers at the start of each sitting.

The custom had long been to keep the Commons doors closed until after the Speaker had led members in a brief prayer.

The suggestion was made Tuesday by Adrien Lambert, Social Credit Bellechasse), allowed to unite thier hearts who said the public should be and minds with MPs as they sought "divine light" to guide their deliberations.

An amendment to the rules of the House is needed to ring about this change.

Lambert won the unanimous consent of the House for his motion to this effect; which is rare enough in any case.

Such motions prior to question period are usually made by opposition members and just as usually rejected by Liberals who shout "no" when the speaker asks if there is consent.

Simma Raps Pension Cutback

OTTAWA (CP) — Simma Holt (Vancouver - Kingsway) raised the question in the Commons Tuesday of a former RCMP constable whose pension was raised from 20 per cent to 100 per cent and then was abruptly cut back again to 20 per cent.

But, because she directed her question to either Solicitor-General Francis Fox, Treasury Board President Robert Andras or Prime Minister Trudeau, she was ruled out of order.

Mrs. Holt told the Commons that former Mountie Eugene Hales was retired with a pension of 20 per cent of his salary. After intervention by herself and others, the pension went to 100 per cent retroactively.

But the Canadian pension board recently cut Hales back to 20 per cent or $128 a month "because his wife, a practical nurse, is caring for him at home instead of a hospital," said an indignant Mrs. Holt.

HOW TO FIX A BULLFROG

What's tall, green and refreshing? A Bullfrog. It's a cool, fresh drink that you'll enjoy anytime. Any frog that can make you do that can't be all bull.

Here's all you do to mix a Bullfrog: pour 1½ oz. of Smirnoff into a tall glass with ice. Fill with 4 oz. of limeade. Stir. And hop to it.

Smirnoff
It leaves you breathless

Vancouver, B.C.
Bayshore Inn
Weekend Special
only $28.* per night (plus tax)

Enjoy a weekend of fun & excitement.
Contact your travel agent or dial
800-261-8383 toll-free.

*Double or Single occupancy
Friday, Saturday and Sunday.
Tower rooms $5.00 additional.
Valid any weekend until May 1st, 1977.

WESTERN INTERNATIONAL HOTELS
Partners in travel with United Airlines

CAPITAL SUPER FOODS

50 WEST BURNSIDE
9 to 9 EVERY DAY
INCLUDING REMEMBRANCE DAY
NOV. 11, 9 to 9
PRICES EFFECTIVE NOV. 11, 12, 13
WE RESERVE THE RIGHT TO LIMIT QUANTITIES

BUCK UP YOUR BUDGET with our BONUS BUYS!

CANADA GRADE A BEEF ROUND STEAK Full Cut, Bone In 1.39 lb.
NO. 1 FLETCHERS READY-TO-EAT HAM Whole or Shank 99¢ lb.
HAM BUTT lb. 1.04
FLETCHER'S NO. 1 FRESH FAST FRY PORK CHOPS 1.39 lb.
GAINERS PURE PORK SAUSAGE 1-lb. tray 1.09
FRESH FRYING CHICKEN Utility Grade 77¢ lb.
OLYMPIC BOLOGNA Sliced 12-oz. pack 69¢
ARDMONA PEACHES or PEARS or 2-FRUIT 14-oz. tin 39¢
NABOB TEA BAGS 125s 1.89
QUAKER QUIK OATS 5 lbs. $1.29
DELMONTE PRODUCTS
PINEAPPLE Unsweetened in their own juice Sliced, Crushed, or Tidbits 2 14-oz. tins 79¢
DELMONTE CREAM STYLE CORN 2 14-oz. tins 77¢
DELMONTE French Style SEASONED GREEN BEANS 3 14-oz. tins 89¢
DELMONTE STEWED TOMATOES 2 14-oz. tins 69¢
DELMONTE PUDDING AND DESSERT CUP 4 5-oz. tins in pack 79¢
DELMONTE PEAS 3 14-oz. tins 99¢
SHIRRIFF LEMON PIE FILLING 2 7½-oz. pkgs. 89¢
CARNATION PINK SALMON 7¾-oz. 89¢
LIDO MIX 100 BISCUITS 2 lb. 1.29
PURINA DOG CHOW 10 kg (22 lbs.) 4.99
KELLOGGS CORN FLAKES 24-oz. large box 99¢
PRINGLES POTATO CHIPS 8.8-oz. twin pack 1.19
IVORY LIQUID Giant Size 24 oz. 89¢
ROBIN HOOD CAKE MIX 19 oz. 59¢
IVORY SOAP Personal Size Bars 4 for 65¢
ALPHA CREAMED HONEY 2 lbs. 1.59
MINUTE MAID FROZEN ORANGE JUICE 16 oz. Large Tin 69¢
CASHMERE BATHROOM TISSUE 4 rolls 79¢
LOCAL NO. 2 GEM POTATOES 15 lb. Bags 75¢
NO. 1 CHIQUITA BANANAS 5 lbs. $1.00
LOCAL NO. 1 LARGE HOTHOUSE TOMATOES lb. 49¢

11-10

Anti-AIB Blasts Don't Faze Pepin

FREDERICTON (CP) — Jean-Luc Pepin, chairman of the anti-inflation board, said Tuesday he is sensitive to but does not agonize over criticisms of the anti-inflation program or how the board administers it.

"I listen to it," Pepin told a news conference, "but you know this job is not a sinecure" and it's not the best way to become popular.

"What I know, which is in my view, obvious, is that most people in Canada are very, very nicely ambivalent about the whole goddamn thing . . .

"On the one hand they want it to be a success, they want it to succeed."

But, on the other hand, "they hate it. They hate it particularly when it comes to hurt them. And who can blame them for that."

Premier Richard Hatfield, who met Pepin Tuesday morning, told reporters that problems with the program, including the application of the regulations, were discussed and the board promised to look into complaints.

But the premier said he remains solidly behind the anti-inflation program and it is New Brunswick's intention to sign a new agreement with the federal government next year committing the province to the program for another 18 months.

The federal program is scheduled to end Dec. 31, 1978.

Among the items discussed were "a backlog of agreements that might have been settled by this time," problems of salaried professionals in the civil service who are not unionized and cannot make more money by working overtime or seeing additional clients, and the way profit controls are affecting "the insurance situation we have in the province."

Some companies will not insure potential clients in some areas.

The premier said the province also is concerned about post-controls society.

Albertans Pay Less For Food

EDMONTON (CP) — A survey conducted for the Alberta agriculture department has shown retail food prices in Calgary and Edmonton were lower than in Vancouver, Seattle and Spokane during August and September, agriculture minister Marvin Moore said Tuesday.

The study, made during a six-week period, monitored prices on 43 grocery items in the five cities, he said.

"Edmonton and Calgary enjoyed the lowest food prices whereas Vancouver showed the highest . . . with an index 18 per cent higher," Moore added. "The index for Spokane and Seattle was four per cent higher."

The study showed Alberta consumers benefitted from low livestock prices and the cost of dairy products was "significantly lower" in Edmonton and Calgary.

FRESH AS A FLOWER IN JUST ONE HOUR

We Offer One-Day Shirt Service

One HOUR "MARTINIZING" CERTIFIES THE MOST IN DRY CLEANING

8 LOCATIONS TO SERVE YOU 11-10

Not Out to Usurp Powers Of Parliament: CLC Boss

By DAN POTTIER
Times Ottawa Bureau

OTTAWA — Labor's proposed tri-partite body to manage the Canadian economy would not usurp the powers of Parliament, according to Canadian Labor Congress president Joe Morris.

The policy-making body would be a creation of Parliament and would report to it through a cabinet minister, Morris told reporters Tuesday.

The CLC has been pressing for a body composed of business, labor and government which would have a direct say in the drawing up of social and economic policy for Canada.

The Trudeau government and the opposition parties have rejected that option saying it would take away some of the rights of Parliament.

Morris made the statement at a news briefing designed to clear up some "misconceptions" surrounding the CLC proposal.

He also officially released the CLC position paper on the matter even though it had been leaked some time ago and received widespread publicity.

Morris said, however, no further meetings have been scheduled with cabinet to discuss the congress proposals.

After the last meeting in August, CLC leaders called workers out on an Oct. 14 day of protest to demonstrate against the federal anti-inflation program of selective wage and price controls.

However, with the day of protest over, Morris said the CLC is willing to resume meetings to discuss labor's future role in national policy making.

Labor Minister John Munro said later he expects the cabinet will issue a formal invitation early next month for a meeting with the CLC.

Labor's highest priority is full employment and "to this end, there ought to be a labor market board established by legislation with the necessary funding and delegated authority to oversee and administer the labor force on a national basis," Morris added.

The congress acknowledged that such a proposal would pose constitutional problems.

★

Radio Reporters Boycott Morris Press Conference

OTTAWA (CP) — Some broadcast reporters boycotted a Canadian Labor Congress briefing Tuesday after they were asked to leave cameras and tape recorders outside.

CLC president Joe Morris said all reporters were free to take notes and report on the briefing, "but we didn't want to do this in the form of a formal press conference with cameras and tape recorders."

Morris said he had "some serious misgivings" about the way news is presented in the broadcast media.

Short film and voice clips often did not give an accurate picture of the story, he indicated.

"Anybody is free to leave," he said as three radio reporters filed out of the room at the CLC office building.

John McKay of Broadcast News Ltd., who left after making a formal protest to Morris, said later the CLC was attempting to manage the media by barring tape recorders and cameras, while allowing newspaper reporters to take in their notebooks.

U.S. BIAS RAPPED

TORONTO (CP) — Television is giving Canadians a better knowledge of the United States than of their own country, Communications Minister Jeanne Sauve said Tuesday. She told a meeting of the Conference Board in Canada that the broadcasting system should serve as a unitying force within Canada, but the constant influence of U.S. programs is endangering its image as a distinct society.

"Rather than merely adopting inward-looking, protectionist policies, we should be searching for ways to revitalize the Canadian cultural identity from within," she said.

"Our national broadcasting policy should strengthen the position of Canada as a centre for production of programs which Canadians and the rest of the world will want to see."

Give your family our best.

Old Fashioned Ice Cream.

PALM
PALM DAIRIES LIMITED

When it comes to insurance it's Dominion for Life

. . . in Victoria

call Paul O'Connor 386-1441

THE DOMINION LIFE ASSURANCE COMPANY

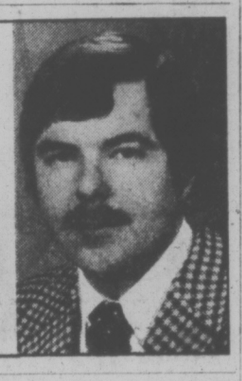

LEATHER SALE
10 DAYS ONLY 20% OFF

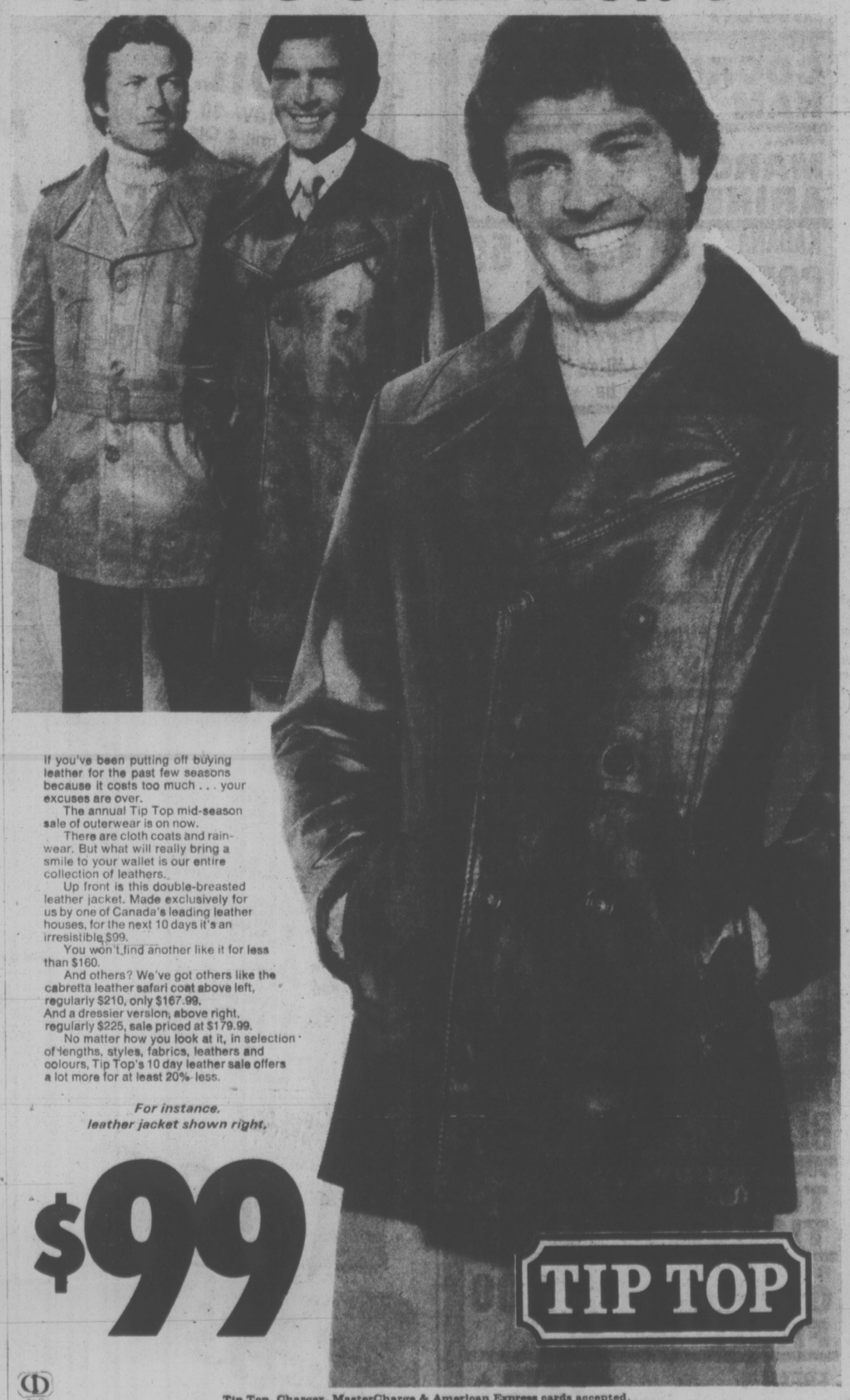

If you've been putting off buying leather for the past few seasons because it costs too much . . . your excuses are over.

The annual Tip Top mid-season sale of outerwear is on now.

There are cloth coats and rainwear. But what will really bring a smile to your wallet is our entire collection of leathers.

Up front is this double-breasted leather jacket. Made exclusively for us by one of Canada's leading leather houses, for the next 10 days it's an irresistible $99.

You won't find another like it for less than $160.

And others? We've got others like the cabretta leather safari coat above left, regularly $210, only $167.99. And a dressier version, above right, regularly $225, sale priced at $179.99.

No matter how you look at it, in selection of lengths, styles, fabrics, leathers and colours, Tip Top's 10 day leather sale offers a lot more for at least 20% less.

For instance, leather jacket shown right,

$99

TIP TOP

Tip Top, Chargex, MasterCharge & American Express cards accepted.

Hillside Mall and 1412 Douglas St.

11-10

GREAT FUN! SAVINGS TOO!

Enjoy a

Las Vegas weekend

with Clarke Doors (the Door Specialists)

Visit us at our new location, fill in a form - and, presto! you could win a week-end for two in Las Vegas! To celebrate our move, we also have great savings, right up to December 30th . . . on all items . . .

hundreds of doors and hardware for

- BUILDERS & CONTRACTORS
- HANDYMEN
- HOMEOWNERS
- DO-IT-YOURSELFERS

CLARKE DOORS, an established Victoria Company, can offer you doors at any stage of construction . . .

- Exterior & interior doors
- Bifold & pocket doors
- Sliding closet doors
- Copy doors
- Pre-hung doors and frames
- Door hardware

DECORATIVE DOORS in teak, mahogany and burnt cedar, with 3D ceramic tile inserts, to your own choice and colours.

DESIGNED by Architectural Ceramics of Victoria under the direction of Douglas Cowin, B.Arch.

CLARKE DOORS are available for consultation at any stage of construction.

SPECIAL NOTE: Up-Island contractors and builders, telephone or write and we'll give you a competitive quote.

TO RECEIVE our descriptive price list, just mail us your company letterhead.

CLARKE

542 Hillside, Victoria, B.C. 386-8861

COME IN AND SEE US

Hours: Monday - Friday 8 a.m. to 5 p.m.
Saturday and Sunday 9 a.m. to 4:30 p.m.

CHARGEX MASTERCHARGE

REMEMBER - YOU COULD WIN A TRIP FOR TWO TO LAS VEGAS

10-23

New Optimism Fills Rhodesia

Washington Post

SALISBURY — Two major developments in the complex, 11-year-old Rhodesian constitutional crisis have led to a new optimism about the course of events should the Geneva peace negotiations break down.

On the political front, South African Prime Minister John Vorster has promised his nation will not boycott Rhodesia if the talks between the government of Rhodesian Prime Minister Ian Smith and four African nationalist leaders collapse.

And on the military front, a major setback in the four-year-old guerrilla war has led to a new wave of confidence among the Rhodesian military.

In an interview with the CBS "Face the Nation" program Sunday, aired in both the United States and South Africa, Vorster announced that his government would not "indulge" in boycotts border closures against Rhodesia, whatever happens in Geneva.

He indicated this includes the arms and ammunition channeled through or coming from South Africa that are vital to Rhodesia's ability to fight the rapidly escalating guerrilla war.

South African support has been a major variable in the delicate diplomatic negotiations. Although Vorster claimed that he did not pressure or threaten the Rhodesian government into agreeing to terms of the Kissinger settlement proposals, businessmen and government sources in Salisbury contend railway links, gasoline supplies and financial aid had all been pressure points during negotiations in September between the Rhodesians and British, American and South African diplomats.

Once the Smith government agreed to surrender to majority rule, "the doors were suddenly opened again," a Rhodesian businessman explained recently.

The great fear in Rhodesia has been that those doors would slam shut if the talks broke down, leaving them with no links to the outside world and virtually insuring a guerrilla military victory.

The news of continued South African support came on the heels of the most effective single military offensive in the four-year-old war, a punitive raid by the Rhodesian army on seven guerrilla camps in neighboring Mozambique.

The attack on Oct. 31 resulted in the deaths of several hundred guerrillas, and destruction or confiscation of nearly 60 tons of military supplies, setting back one faction of the insurgents' campaign at least two months, according to Rhodesian military experts.

A security official said he did not expect another major guerrilla incursion in the northeast, known as "Operation Hurricane," until after the new year. He said it would take at least that long for the insurgents to regroup and resupply.

The well-planned attack hit five border camps, mainly equipment-holding sites, and two large bases. The raid did not result in the same controversy sparked by the only other serious offensive, in early August, when at least 340 were killed, because of the well-laid psychological groundwork.

Rhodesian officials provided abundant evidence in advance that the guerrilla war had escalated to almost twice the dimensions of just two months earlier — despite the fact the government had agreed to majority rule and negotiations with the African nationalists in Geneva.

Although the government will not issue official statistics on casualties from either side, well-informed sources said only two Rhodesian soldiers were killed in the offensive.

The military now says, with new confidence, that the hot pursuit action proves its long-time contention: that the Rhodesian army can contain the guerrillas in the same way the British were able to do in Malaya (now Malaysia) for 12 years.

Rhodesia is counting on Britain's Malayan strategy to work again. Its operation is based almost entirely on the Malayan campaign, where several key Rhodesian officers fought.

More importantly perhaps is the fact that the Rhodesian African Rifles, African regular troops, also served in the Malayan counter-insurgency campaign. The unit is now the most active in Rhodesia's own counter-insurgency campaign.

'Etiquette of the Moment' Confusing for Rhodesians

SALISBURY, Rhodesia (WP) — The Rhodesian government announced last week plans to escalate their programs for development and improvement of opportunities and facilities for Africans.

The same week, two white farmers were sentenced to court to pay $80 or spend 25 days in jail for leasing small sections of their holdings to African farmers, illegal under Rhodesia's land reservation act, which divides the territory into European and African sections.

The seeming hypocrisy in the two events outlines the "twilight zone" of transition in Rhodesia, where blacks and whites; thoroughly mystified about their future, are not quite sure what to do with the present.

Most Rhodesians now accept that 86 years of white domination are over, and that black-majority role is inevitable. But they do not know how it will be achieved — by peaceful negotiations in Geneva or by a military victory by guerrillas — or how it will change their lives.

The inability to answer those questions leave them bewildered about the "etiquette of the moment."

A popular topic of conversation among whites thinking of staying is how well they get along with "their Africans" and how they could do even better in a new Zimbabwe, the African name for Rhodesia. "Yes indeed, they deserve a better deal," said a white Salisbury matron recently.

At the same time, the informal "white feather club" — a group of volunteers who hand in names of friends or acquaintances who have not done their army stints — is gaining momentum.

OXFORD FOODS
271 COOK STREET
Prices Effective Wed., Nov. 10 to Sat., Nov. 13
We Reserve The Right to Limit Quantities

MAPLE LEAF BACON	1 lb.	1.49
MAPLE LEAF COOKED HAM	6-oz. pkt.	79¢
PARKAY MARGARINE	3 -lb. pkt.	1.39
KADANA COFFEE	1 lb.	1.59
NABOB MARMALADE	48-oz tin	1.89
MAGIC MILK POWDER	5 -lb. bag	2.89
SWIFT CORNED BEEF LOAF	12-oz. tin	79¢
RISE & SHINE ORANGE FLAVOUR CRYSTALS	4 3-oz. pkts.	69¢
AUSTRALIAN BARTLETT PEARS	28-oz. tin	69¢
AYLMER CREAM CORN	2 14-oz. tins	69¢
COLONIAL ASSORTED BISCUITS	2 -lb. bag	1.39
ROVER DOG FOOD	2 26-oz. tins	59¢
PERFEX BLEACH	128 oz.	99¢
PUREX TOILET TISSUE	4-roll pkt.	99¢
FLORIDA GRAPEFRUIT	size 48	9/1.00
FRESH CELERY	Large Stalk	25¢

HOLIDAY SALE . . .
ONE DAY ONLY
Thurs., Nov. 11, 1 P.M. to 9 P.M.

CIGARETTES
Many popular brands
Limit 2 per customer
400 Cartons ONLY
From Centre Isle Display Only
4.99 Per Carton

Black & Decker 7¼" SAW
No. 7301
SPECIAL
19.88
LIMIT 1 PER CUSTOMER

Christmas GIFT WRAP
4-roll foil; Reg. 1.99 Each
1.26

Christmas CARDS
51 Cards to a Box
Reg. 1.88
SPECIAL
1.19

MENS' VINYL JACKETS
Fully nylon lined, soft vinyl and cotton shell.
Reg. 32.88
19.88

QUAKER STATE MOTOR OIL
10W-30
Limit 4 Qts. per customer
79¢ Qt.

Prestone II ANTI-FREEZE
Limit 2 Per Customer
4.88 Gal.

Zeller's Own 3 lb. FRUIT CAKE
2.44 Each

Portable Electric BASEBOARD HEATER
1200 watts—thermostatic control, woodgrain finish.
SPECIAL
14.88

Red Line 12-Gauge SHOT SHELLS
Shot sizes 5-6-7½
SPECIAL
2.88 Box of 25

PHILIPS Filter COFFEE MAKER
Brews 8 5-oz. cups in less than 10 minutes.
29.88

MELITA FILTER COFFEE MAKER
Makes 4-8 cups of coffee.
Low, Low Price
3.88

SANYO 8-TRACK CAR STEREO PLAYER
4-Channel Discrete-Metrix
Reg. 89.95
SPECIAL
49.88

LLOYD'S
Selling Our No. 1 Stereo Component Set Specially Priced For The Holiday Only
Lloyd's AM/FM Stereo Amplifier
with built-in 8-track record and playback. Full size BSR professional automatic record changer. Matching 27 inch two-way speaker system with 8" woofer and 2" tweeter.
Reg. 349.95
TODAY ONLY
$299

Zellers 100% ACRYLIC ORLON
4-Ply Knitting Yarn
200 g. 7.05 oz.
1.88 Skein

Zellers
LIMITED QUANTITIES — NO RAINCHECKS
HILLSIDE SHOPPING CENTRE
1:00 p.m. to 9:00 p.m.
11-10
CHARGEX
master charge

Patriotic Spirit Grips Con Men Too

By HARRY ATKINS

DETROIT (AP) — P.T. Barnum said there was one born every minute, so it shouldn't come as any shock that there are a great many American fish ready to be parted from their money in this bicentennial year.

But two Detroit bank auditors, who spent a great deal of their time studying swindlers and warning their customers, say the guile of the bicentennial con men would astound even the great Barnum.

"The swindlers have come up with more 'patriotic' ways of ripping people off than Barnum ever dreamed of," says David Westhoff, vice-president of auditing at Detroit Bank and Trust.

"The trouble is, people keep trying to get something for nothing," says his assistant, Bill Kalmar.

"Most of the schemes have obviously been used before," says Westhoff, "but with a little old-fashioned ingenuity, the con man has revolutionized the swindle to give it that Spirit of 76 appeal."

Working through law enforcement agencies around the nation, Westhoff and Kalmar have compiled a file of every bicentennial swindle they could get their hands on. Here are a few:

Travel to historic places is always popular. So one enterprising outfit began taken reservations for a bicentennial cruise. The New York attorney-general's office cracked down on the Virginia-based company, when it learned the reservations were for a cruise aboard the S.S. United States, a former luxury liner which has been in mothballs since 1969.

What better way to commemorate American heritage than to take a breath of air from those days of yesteryear? In New York City, a con artist was selling bottles of air that he claimed had been "corked" in Philadelphia on July 4, 1776.

In Washington, D.C., one promoter skipped town after collecting $25 fees from young men wanting to become escorts at bicentennial events.

A rip-off artist in one of the southern states has been advertising "Lose 17.76 pounds the revolutionary way in two weeks." But medical authorities are questioning the safety of the hormone he is using.

A promoter was recently charged with fraud by the Philadelphia district attorney's office for taking $1,800 in deposits for non-existent space at a "Bicentennial Arts and Crafts Exhibition," he claimed to have under development.

One scheme is nothing more than a chain-letter or pyramid racket with the promoter getting wealthy by having people patriotically purchase savings bonds to get in on the "chain action." The initial cost to "invest" was $37.50. This sum bought the persons two lists of names and the "mark" then was to purchase two bonds at $18.75 each and send the bonds, one each, to the names at the top of each list. Next, the pigeon was to cross off the names at the tops of the lists and place his own name at the bottom. These new lists were then to be sent out to 20 different friends. In less than two months, according to promoters of the fraud, more than $40,000 in bonds would arrive in the mail. What the fish didn't realize was that the names at the top of the lists were those of the swindlers.

$1.20 won't BUY a tea service

but it can SELL one!

If you are no longer interested in owning your silver tea service and wish to convert it into cash, the speediest, most effective way is to sell it through Classified. All it takes is a few words, and before you know it you have a buyer — and CASH! Everything sells that way in Classified.

$1.20 FOR TEN WORDS
One insertion in BOTH
Victoria's daily newspapers!

PHONE 386-2121
Monday through Saturday 8 a.m. to 6 p.m.
Classified Advertising Dept.

Victoria's Two Daily Newspapers
THE DAILY COLONIST and VICTORIA TIMES

BUDGET BUYS FOR WINTER '76

3 Days Only!
November 11th thru' 13th!

Ladies Vinyl Dress Gloves
Sale Price 1.94 pair
Reg. Price $2.47 to $2.97
4 leather-look styles with warm knit lining! With or without rabbit fur cuff. Black or brown vinyl in sizes S-M-L.

Ladies' Double-Knit Mittens
Bulky, cosy 100% acrylic doubleknit. Assorted solids and jacquard in navy, brown, white or natural tones. One size.
1.97 pair

Ladies' Jacquard-Design Doubleknit Mitts
Fancy patterned, bulky knit mitts in brown, natural, navy or red tones. 100% acrylic in one size.
1.97 pair

Fancy Knit Mitts for Ladies
100% acrylic knit mitts featuring snug-ribbed cuff. Navy, brown, natural, red or green jacquard. One size.
1.97 pair

Girls' Lined Bulky Mitts
Fully lined for extra warmth! Bulky knit 100% acrylic in fancy jacquard pattern or solids. Lots of colours. One size.
1.97 pair

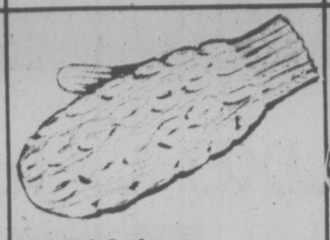

Solid Colour Mitts For Girls
100% acrylic knit in navy, brown, natural, white or red. Fully lined, with ribbed cuff. One size.
1.97 pair

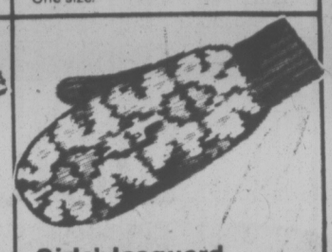

Girls' Jacquard Design Mitts
Fancy jacquard patterned mitts with full lining, ribbed cuff. 100% acrylic in tri-tones. One size.
1.97 pair

Girls' Cross Stitched Hats
Pretty and warm in 100% acrylic doubleknit. Cuff hat with contrast trim on cuff and pom. One size.
1.47 each

Hand Crocheted Hats for Ladies
Extra-special style! Hand-crocheted with two-tone braided cuff in 100% acrylic. One size fits all.
2.97 each

Ladies' Hand Crocheted 2-Tone Hats
Crocheted-look in 100% acrylic. Features double crown in two-tones with pom trim. One size.
2.97 each

SAVE $10 ON
Men's Rancher Jackets of Split Rawhide
39.84 each
Reg. Price $49.88
A special low price on real split rawhide jackets for the man of action! Long-wearing and sporty with the sheepskin look of "Sherpa" pile lining and collar, wood-look buttons, herdsman pockets. Rust, tan or navy in sizes 36-46.

SAVE $15 ON
Men's Rawhide Jackets
44.84 each
Reg. Price $59.88
Rawhide's a natural for long wear and good looks! Here in a shirt-style jacket with snap closing, snap-flap pockets, front panelling and yoke detail. Quilt-lined for warmth, in rust or blue rawhide and sizes 38-46.

Zellers
HILLSIDE SHOPPING CENTRE
OPEN DAILY 9:30 - 9:30
OPEN THURSDAY, NOV. 11, 1 p.m. to 9 p.m.
11-10
CHARGEX
master charge

Now, the Great Cadillac Caper

MUNICH (AP) — Herbert Koerner, 35, a middle-income resident of a lower middle-class neighborhood, returned from vacation driving a $20,000 gold-colored Cadillac.

Koerner, who normally drives a Volkswagen station wagon, offered no explanation to his relatives, neighbors and fellow workers. Some became suspicious, other annoyed.

That was what West Germany's automobile club, ADAC, was after. The club chose Koerner, a computer programmer, for an experiment on how Germans would react to the sudden display of a flashy, rare and expensive car by an average worker who obviously could not afford it.

Cars have long been a class symbol in Germany, with extra taxes on big models plus poor gas consumption putting autos such as the Cadillac out of reach of most.

Koerner, who lives with his wife and two young children in a rented house here, swapped his Volkswagen for the Cadillac at the end of his vacation. The car costs more than he earns in a year and the neighbors were startled.

Koerner's father, a retired plant foreman, was so worried about his son's apparent splurging that Herbert Koerner broke his pledge and let him in on the secret.

ADAC said that when Koerner drove the car into his company parking lot, workers and supervisors were annoyed. Some speculated that he had won the national lottery, inherited a fortune or made a killing on the stock market.

The Koerners discovered certain advantages to driving an expensive American car.

A doorman who had shooed their small car away from the loading zone outside a luxury hotel had no objections when they parked the Cadillac in the same spot.

An Alpine resort hotel, which had claimed on the telephone to be booked out, suddenly came up with a room when the Koerners appeared in their Cadillac.

After 21 days and more than 1,500 miles, the Koerners let the cat out of the bag at a party thrown for friends and fellow workers.

"They all laughed with relief," Mrs. Koerner said. "I also felt relieved that we wouldn't be stared at every time we drove the car. To fit to a car like that, you need money."

SAUNA DANGER CITED

MILWAUKEE (UPI) — An illness known as "sauna takers disease" which can be contracted by people who are careless in taking saunas has been discovered by medical researchers — something sure to come as a shock to people who take sauna baths for health reasons.

Researchers at the Medical College of Wisconsin here and at Northwestern University Medical School in Chicago found that a mold common to redwood and cedar grows very well in the hot, moist air of a sauna.

In a report in the latest issue of the Journal of the American Medical Association the researchers from the two schools documented the case of a 34-year-old man who developed a lung disorder from inhaling mold in his sauna.

The mold grew in a cedar bucket, which he left in the sauna with water in it for weeks at a time. The warm, humid atmosphere of the sauna allowed the mold to grow in the water and the man developed hypersensitive pneumonitis by inhaling the mold when he would pour the water over the hot stones in the sauna.

Once the man quit leaving the bucket in the sauna and used only fresh water to pour over the stones, his condition cleared up researchers said.

Hijack Suits Filed

NEW YORK (WP) — Lawsuits claiming $6 million in damages have been filed by some of the passengers who were aboard an Air France jetliner that was hijacked to Entebbe Airport in Uganda last June. They were rescued by Israeli commandoes.

Firestone

USE OUR Firestone CREDIT PLAN OR . . . CHARGEX master charge

Deluxe Champion

POLYESTER

$26.00

BLACKWALL
B78-13
C78-14, D78-14

SIZE	PRICE
B78-13 C78-14 D78-14	$26.00
E78-14 F78-14	$28.00
G78-14 G78-15	$29.00
H78-14 H78-15	$32.00
Whitewalls $3.00 more	

• INSTALLED ON YOUR CAR AT NO EXTRA COST
• NO TRADE-IN REQUIRED

Firestone

SNOW BITERS

RADIAL WHITEWALL Town & Country

SIZE	PRICE
BR78-13	$52.00
CR78-14	53.00
DR78-14	55.00
ER78-14	57.00
FR78-14	63.00
GR78-14	71.00
HR78-14	75.00
FR78-15	63.00
GR78-15	74.00
HR78-15	79.00
JR78-15	86.00
LR78-15	93.00
165R-13	49.00
175R-13	52.00
175R-14	55.00
165R-15	57.00
Whitewall prices	

SNOW CHAMPION

SIZE	PRICE
A78-13	$27.00
B78-13	28.00
B78-14	28.00
C78-14	28.00
D78-14	29.00
E78-14	30.00
F78-14	31.00
G78-14	34.00
H78-14	36.00
F78-15	31.00
G78-15	34.00
H78-15	36.00
Whitewalls $3.00 more	

Town & Country SUP-R-BELT BELTED

SIZE	PRICE
E78-14	$38.00
F78-14	39.00
G78-14	43.00
H78-14	46.00
G78-15	43.00
H78-15	46.00
J78-15	52.00
L78-15	55.00
H78-15	62.00
D Range L78-15 D Range	79.00
Whitewalls $3.00 more	

Town & Country RETREAD

SIZE	PRICE
A78-13 B78-13	$15.95*
E78-14 F78-14 F78-15	17.95*
G78-14 G78-15 H78-14 H78-15	19.95*
NEW TIRE GUARANTEE	

*With Retreadable Trade-in. $2.00 more if your Trade-in is not retreadable.

TOWN & COUNTRY

SIZE	PRICE
520-10	$24.00
550-12	26.00
600-13	28.00
650-13	28.00
C78-13	28.00
695-14	29.00
Whitewalls $3.00 more	

USE OUR Firestone CREDIT PLAN OR . . . CHARGEX master charge

• INSTALLED ON YOUR CAR AT NO EXTRA COST

Firestone Stores

USE OUR Firestone CREDIT PLAN OR . . . CHARGEX master charge

2882 DOUGLAS ST.
AT GARBALLY AT BURNSIDE
385-1404
ALSO IN NANAIMO AND COURTENAY

10-15

FULL MEASURE OF FOOD VALUE FOR YOUR FOOD DOLLAR

LOW COST

Kum's Low Cost Food Mkt., 658 W. Burnside
Lewis Low Cost, 2897 Foul Bay Road
Raynor Low Cost, 3931 Blenkinsop Road
Super Low Cost, 899 Esquimalt Road
Wellburn's Super Mart, 1058 Pandora
Lee & Sons Low Cost, 4085 Quadra Street
Wellburn's Country Market
Corner Wilkinson and Interurban
Willo-Way Super Mart 2579 Cadboro Bay Rd.
Frank's Low Cost 2002 Oak Bay Ave.
Valu Way Low Cost & Florist, Burnside
Brown's Low Cost, 204 Menzies St.
Cheung's Low Cost, 811 Craigflower Road
Deep Cove Trading Co., Deep Cove
Gorgeway Low Cost, 300 Gorge Road W.
Hillside Low Cost, Hillside Avenue
Young's Low Cost, 3888 Carey Road
Tam's Way Food Market 3337 Metchosin Road

We reserve the right to limit quantities

PRICES IN EFFECT NOVEMBER 10, 11, 12, 13

Super Low Cost Buys

FLETCHERS Smokehouse BACON lb. 1.45
FLETCHERS COTTAGE ROLLS lb. 1.69
FLETCHERS HAM STEAKS 4 2-oz. Steaks 1.15
FLETCHERS Country Style Sausage lb. 99¢
MOMS MARG-ARINE 2 lbs 95¢
WESTERN FAMILY SINGLE CHEESE SLICES 8-oz. pkg. 79¢
RED ROSE PAPER TEA BAGS 60 bags 1.15
MAXWELL HOUSE INSTANT COFFEE 10 oz. 3.49
BETTY CROCKER SNACKIN CAKES 14 oz. 79¢
BETTY CROCKER NEW READY-TO SPREAD SPREAD Frostings 16 oz. 95¢
WESTERN FAMILY SWEET OR UNSWEETENED ORANGE JUICE 48 oz. 63¢

BIG FOOD VALUES

GREEN GIANT NIBLET CORN 12 oz. NIBLET CREAM CORN 14 oz. 2 tins 89¢
GREEN GIANT BEANS French Cut or Kitchen Cut 2 14-oz. tins 75¢
GREEN GIANT Sweetlet PEAS 2 14-oz. tins 95¢
NALLEYS CHILI Con Carne Mild or Hot 15 oz. 59¢
FRAY BENTOS, X LEAN CORNED BEEF 12 oz. 1.05
WEST BEST Chunk Light TUNA 63¢
NESTLE'S SOUP TIME pkg. 51¢
ROYALE JUMBO TOWELS roll 75¢
ROYALE FACIAL TISSUE Economy Size 59¢
ROYALE BATHROOM TISSUE 4 Rolls 1.05
MISS MEW CAT FOOD 3 tins 65¢
WEST BEST DOG MEAL 2 kg 1.10

FRESH PRODUCE

SNOBOY FLORIDA GRAPEFRUIT White or Pink 7 FOR 1.00
SNOBOY SUNKIST ORANGES 6 FOR 1.00
Boiling Onions 50-lb. Bag 2.99

11-10

FULL MEASURE OF FOOD VALUE FOR YOUR FOOD DOLLAR

Nothing Like a Christmas Pudding

hilda beastall

No longer is it thought either necessary or desirable to squander a month's food budget money on making or buying elaborate fruit cakes and Christmas puddings. Much simpler home cooking will be more satisfactory from all angles, happily received as gifts and enjoyed by family and guests.

Today's recipe is a festive Christmas pudding suited to today's needs of good value at low cost. It is deliciously light in texture and with plenty of flavors blended together, but still not rich in the accepted meaning of the word. It is suited to all but those on a medically restricted diet. Made now and stored for six or seven weeks it will improve as the flavors blend.

Store in either a cool cupboard (basement, cool corner) or on refrigerator shelf.

The use of apple, carrot and potato is no new idea. It probably started in eastern Canadian pioneer homes when imported dried fruits were difficult to get. Home dried summer berries and fruits would be substituted as would available vegetables.

All these things give a fresh flavor and a lighter texture than when quantities of currants, raisins and candied peel are used. And many people I have found, do not like candied peel, even though it is prepared at home.

Suet for this recipe has been replaced by soft margarine. This is an optional substitute but it does save time, and also makes it possible to make the pudding with no special ingredients beyond the quite ordinary, everday items listed.

The recipe is the same one that I used in a column last year, with additional ideas for using, and detailed instructions.

BUDGET CHRISTMAS PUDDING

1 cup dark raisins
1 cup currants
1 cup chopped dates
½ cup brown sugar
1 cup grated raw apple
1 cup grated raw potato
1 cup grated raw carrot
¾ cup soft margarine
1 beaten egg
1 lemon, juice and pulp
1 Tbsp. dark molasses
1 cup unbleached flour
¾ cup wholewheat flour
¼ cup wheat germ
1 tsp. salt
1 tsp. (scant) baking soda
½ tsp. mixed nutmeg and ginger

This recipe makes a total of 12 to 16 servings in two puddings; or make one larger pudding and several individuals as noted below.

Raisins, currants, dates and sugar are level measurements, no packing down; apple, carrot and potato are shaken down in the cup.

First into a large mixing bowl, measure the first four ingredients.

Grate and measure in succession the apple, potato and the carrot. Add each lot to the other fruits as quickly as possible, mixing to cover the grated surfaces and prevent vitamin loss. Then add lemon juice, beaten egg and softened margarine promptly, stirring and mixing to coat all fruit and vegetables. Stir in the molasses.

Into a second bowl, measure remaining six (dry) ingredients. Mix with a fork to blend the dry items thoroughly.

Next add the dry ingredients to the moist fruit mixture, blending well with a large wooden spoon as you work.

Spoon into two well-greased pudding basins with rims. Leave one inch of space at top of each.

Cover tops with heavy waxed paper and then, with a large square of strong white cotton material (not a synthetic mixture), like the old sugar or flour sack, tie tightly with string beneath the rim; then knot opposite corners of cloth on top of each basin.

An alternate method of steaming is to use a collapsible wire basket as is available for steam cooking vegetables. It fits into almost any saucepan and will likely hold the size of basin you use. Test for size before filling the basins. You may need to make more smaller puddings.

To cook: Steam each of the two puddings in a pan of boiling water for 2½ hours. Have level of boiling water well below rim of basin. Keep it boiling gently throughout cooking period. The close fitting lid must not be raised except briefly to check water level. Add more boiling water at side of basin if needed.

These directions are given in detail for new homemakers who may not have experience with steamed pudding delicacies.

Two points of importance: Keep the top of the pudding free of water; keep lid on during period of boiling.

These two points prevent the soggy density of many Christmas puddings and others which are steam cooked.

When boiling time is up, lift pudding from the still boiling water either by the knotted cloth ends speared on a strong carving fork, or by the wire basket handles.

Remove cloth covering at once and cool pudding thoroughly at room temperature. Replace waxed paper with fresh paper and, when cloths are quite dried, replace the cloth cover as before.

If no really cool cupboard available, keep puddings completely sealed with waxed paper on shelf in refrigerator.

When needed for serving, replace cloth if not already on, and reheat by boiling for one full hour from time water returns to boil. Better too long than too short a period for reheating.

Serve with a not too sweet lemon sauce, or a big spoon of plain homemade yogurt, which will add the right touch of tartness and fewer calories when made from skim milk powder.

LEMON SAUCE

1 Tbsp soft margarine
2 Tbsp lemon juice
2 Tbsp brown sugar
2 Tbsp cornstarch
1 Cup water

In small saucepan, mix margarine, juice, sugar and cornstarch. Add water gradually, stirring over gentle heat until thickened and smooth.

A variation in cooking these Christmas puddings is to put one batch into a set of greased ovenproof custard cups. Mould a piece of cooking foil over each top and set the cups in a pan of boiling water in a fairly hot oven 190 degs. C. for 1½ hours.

Cooked, these little puddings make delightful surprise gifts to those unlikely to make their own but who would enjoy your thoughtfulness.

FOOD & nutrition

Zucchini Bonanza Used To Launch New Dish

tiny bennett

Toronto Sun Syndicate

Just recently we've been on a zucchini kick at home, not only is this delicious and versatile vegetable selling at give away prices in the stores, but all our friends seem to have enjoyed bumper crops in their gardens.

Although I didn't grown any myself, I have been given baskets of zucchini in size from the tender little babies, six to eight inches long, up to monsters that look more like vegetable marrows.

The zucchini is a variety of summer squash that was developed in Italy and brought to North America. This close cousin to the vegetable marrow is available in Canada for most of the year.

Containing vitamin A and C, plus traces of other vitamins, it is fine for low-cal diets, as it only contains 12 calories per 3½-ounce serving of the cooked and drained vegetable.

The best size for use as a vegetable to accompany an entree is the very small ones that are just a bit smaller than a large banana.

The simple method of preparation is to cut off the ends, wash the zucchini and, without peeling off the skin, cut into half-inch slices and poach gently in one inch of salted water until tender — about 10 to 15 minutes. It should not be overcooked as it is an extremely delicate tasting vegetable and easily turned into a soggy mess.

Zucchini can also be fried as thin fritters dipped in batter, plain fried, baked whole, added to a gumbo or mixed stew or hollowed out and baked with a savory stuffing.

My family especially enjoys it stuffed with a meat filling, masked with a rich sauce and baked until just crispy tender. This is a terrific way to use up left-over cold meat.

Recently a friend gave us a basket of huge zucchini that were not old and coarse, so I did my own favorite stuffed zucchini, as follows:

TINY'S ZUCCHINI BOATS

Two very fat zucchini about 14 inches long were sufficient for my family of three when served with crusty French bread and corn on the cob. And the same quantity would serve a larger family if accompanied with potatoes and an extra green vegetable. So as a base let's use two fairly large zucchini.

(If you can't get hold of them this large, this dish is every bit as delicious using thin-skinned vegetable marrows.)

Since the larger zucchini contains fairly big seeds, start by carefully cutting the vegetable in half lengthwise so that each half can stand up nicely in a baking dish without tipping over. Then, using a dessert spoon, remove the seeds so that each half resembles a dugout canoe and sprinkle the inner pulp generously with salt and pepper.

Put a large skillet onto a fairly high burner, pour in one tablespoon olive oil, or your choice of cooking oil, and add in turn, one medium onion sliced very thin, one finely chopped stalk of celery, half a sweet green pepper in small dice, and sautee until the onion has just changed color but is still crispy. Add one pound ground meat, raw or cooked.

Now you can do the next step in one of two ways. If you are a working cook with limited kitchen time, add to the skillet one medium can of a good spaghetti sauce with mushrooms, stir and allow to simmer and blend for 15 minutes.

Or you can work from scratch by adding two tablespoons thick tomato paste, two tablespoons finely chopped mushrooms, two cups chicken or beef stock or two cups boiling water in which you have dissolved two beef or chicken cubes. Stir to mix and add, while stirring, one teaspoon dried basil, one teaspoon dried parsley, ½ teaspoon dried summer savory and smidgins of thyme and dried tarragon, salt and black pepper.

Simmer for 15 minutes, stirring up from the bottom from time to time.

Pre-set the oven and heat to 375 degrees.

Lightly butter a baking pan and fit in the halves of zucchini with the hollowed-out sides uppermost, then spoon into them the meat and rich sauce. Pile it up high above the vegetable, pour all over any remaining sauce and bake in the 375 degree oven for 30 minutes.

When the zucchini is tender and the meat and sauce bubbling, lift onto a warmed serving platter and serve in sections.

So far I've tried this dish with ground left-over lamb, pork, beef and fresh ground flank steak, ground round and ground blade roast.

Next I'm planning to use small zucchini, cut off the stalk end, hollow them out, stuff with the savory mix, annoint with the sauce and bake them whole in a 375 degree oven for just 15 minutes. I know this will be just great.

Broiler Special

If you are baking a dish that will need a final browning under the broiler, use a utensil that can stand broiler heat. Transparent glass ovenware, for example, should not be put under the broiler.

TUNA TACOS

Patterned after those served by a U.S. chain of fast-food restaurants.

Flaked drained tuna mayonnaise
Packaged taco shells
Finely chopped onion
Shredded iceberg lettuce
Grated cheddar cheese
Hot sauce

Mix tuna with just enough mayonnaise to moisten; spoon into the taco shells and top with the remaining ingredients in the order givern.

WEEKEND SPECIALS AT R. J. FASHIONS

Famous Maker Pantsuits
By David Snider and Stage Seven. 2-piece, 3-piece, and 4-piece outfits. Sizes 8 to 18. Reg. to $75.00.
SALE ..... 24.99 to 49.99

Sweaters—T-Necks—Cowls Cardigans and Wrap Styles
S.M.L. Reg. to 32.00
SALE ..... 9.99 to 19.99

Dresses — Gowns Skirt Suits and Jumpsuits
Sizes 7/8 to 15/16. Reg. to 62.00
SALE ..... 14.99 to 39.99

RJ fashions
725 YATES ST.
384-3525
11-10

Charge It — Chargex or Master Charge
THE NEW BREED OF PUMPS
• You're looking at one big trend
"Laurie" by SRO teak brown kid pecan kid 34.95
Ingledew's
for the great names in fashion
IN VICTORIA — 749 YATES ST.
11-10

VIENNA DIRNDL SHOP
Imports and Gifts
1306 GOVERNMENT
386-9722

BUTTONS 'N BOWS
10th ANNIVERSARY sale
20% OFF
Begins Nov. 12 to Nov. 27

Double Knits, Stripes, Plains,	reg. 6.50	SALE 5.20
Stretch Double Knit Polyester	reg. 6.98	SALE 5.60
Double Knit Stretch denim,	reg. 6.98	SALE 5.60
Double Knit Ponte De Roma,	reg. 5.98	SALE 5.80
Double Knit Tweed Bias Plaid,	reg. 6.98	SALE 5.60
Hair Cloth Double Knit Plaid,	reg. 6.98	SALE 5.60
Olympic Double Knit,	reg. 7.98	SALE 6.40
Sweater Knits 100% Polyester,	reg. 4.98	SALE 4.00
Printed Velveteen 100% Cotton,	reg. 7.98	SALE 6.40
Pinwale Corduroy 100% Cotton,	reg. 3.98	SALE 3.20
Medium Corduroy 100% Cotton,	reg. 3.49	SALE 2.80
Velour 50% Cotton, 50% Polyester,	reg. 8.98	SALE 7.20
Striped Velour 55% Polyester, 45% Nylon,	reg. 4.98	SALE 4.00
Printed Acrylic,	reg. 4.98	SALE 4.00
Pan Velvet (dry clean),	reg. 10.98	SALE 8.80
Wool Blends, Assorted Prices		20% OFF

WATCH FOR Unadvertised Specials While Shopping
master charge — CHARGEX
BUTTONS 'N BOWS
2867 FOUL BAY ROAD (Just Below Lansdowne) 592-7924
OPEN 9 - 5:30 DAILY
11-10

K FASHIONS
OFFICIAL OPENING
NOVEMBER 12th, 1976
we do welcome you to drop in and see our new store in Nootka Court, specializing in a line of sportswear, dresses— both formal and day length, separates, and suits, many imported from England and top quality Canadian lines especially suited to Victoria women.
Ladies Pride
Margaret Kinsman
Join us for coffee, tea, and biscuits during our official opening Friday. Feel free to drop in and browse.
IN NOOTKA COURT — 385-7100
808 DOUGLAS at HUMBOLDT
Esquire Tailors
Established in Victoria for twenty-five years, offering alteration service and exclusive tailor-made garments.
Peter Kalanoff
385-4117
11-10

GOLD'S FABRICS
Fashion Fabrics and Draperies!

FABRIC SAVINGS GALORE!

Start your holiday sewing now — low prices will save you dollars!

Sale prices effective thru Sat., Nov. 13

VELVETEEN SOLIDS
100% Cotton — 36" wide.
A great holiday item for robes and even tablecloths.
Reg. 5.50 ..... 4.44 yd.

PRINTED AND SOLID ROBE VELOUR
Triacetate and Nylon — 48" Wide. Beautiful prints and solids to co-ordinate for warm winter robes and beautiful holiday skirts. Washable.
Reg. Low 4.99 ..... 3.88 yd.

INTERLOCK SOLIDS
Trilobal Polyester
60" Wide
Reg. 4.99 ..... 3.88 yd.

POLYESTER DOUBLE KNITS
60" Wide
in a full selection of fall colours.
Our reg. low 2.99
Comp. Value 5.00 ..... 1.97 yd.

PLUSH VELOUR
The luxury velour of 100% cotton in a great selection of colours.
Reg. 7.99 ..... 6.44 yd.

GLITTER KNIT
Beautiful sparkle knit for the holiday season. 54-60" wide.
Reg. $7.99 ..... 5.97 yd.

Cotton Polyester Prints
Make up your own peasant look in printed cottons for fashion flair. 45" wide.
Reg. 1.99-2.99 ..... 1.66 yd.

CHRISTMAS PRINTS AND SOLIDS
54" wide and 100% cotton for your Christmas decorating.
PLAIN
Reg. 3.49 ..... 3.33 yd.
PRINTED
Reg. 3.99 ..... 3.66 yd.

Have You Joined Gold's 50 Yds. of Fashion Club
Members of the club get 3 yards of fabric FREE (your choice, worth up to 7.99 per yard) when fabric purchases total 50 yards.

FREE PARKING

GOLD'S FABRICS
Fashion Fabrics and Draperies!
• VICTORIA — 1585 Hillside Ave., Mon.-Fri. 9:30-9, Sat. 9:30-6
• VANCOUVER — 2690 Granville and 11th Ave. (2 floors) • 11th and Arbutus • 341 Lonsdale North Vancouver (at 3rd St.) Mon.-Wed. 9:30-6, Thurs.-Fri. 9:30-9, Sat. 9:30-6
• SURREY — 10653 King George Highway Mon.-Fri. 9:30-9, Sat. 9:30-6
• PRINCE GEORGE — Pine Centre Shopping Mall
11-10

Mary Moore

Fall Corn Chowder

Any time is soup weather to most of us, but in November "chill winds doth blow and we will have snow" sometime soon in Canada. In fact on Oct. 10 in Perth, Ontario, I walked down my daughter's lane in two inches of it.

This recipe for Corn Chowder should be made in a blender, but those of you who do not own this piece of equipment can skip the blender and beat hard in your electric mixer. It makes a delicious and nutritious lunch.

BLENDER CORN CHOWDER

4 slices bacon, chopped
⅔ cup chopped onion
½ cup chopped celery (or 2 tabsp. chopped green pepper which I used)
2 cups water
1¾ cups drained canned kernel corn (or use a 12-pz. can, drained)
1 tbsp. flour
¼ cup chopped parsley
⅔ cup instant skim milk powder
1 tsp. instant chicken soup base or ½ chicken bouillon cube.

Chop the bacon finely and fry in medium saucepan until just crisp. Skim out of pan and drain on a paper towel. Reserve 2 tablespoons dripping in pan. In these drippings saute the onion and celery (or green pepper) until limp (do not brown).

Spoon these sauteed vegetables into blender goblet and add the water, drained corn, flour, parsley and salt and blend on "high" for 30 seconds to finely chop vegetables. Return all to saucepan and add skim milk powder and instant chicken powder or cube and stir with your wire whip over medium-high heat to blend and heat through to boiling.

Remove from heat. At once pour into preheated soup bowls or mugs. Garnish top with reserved crumbled bacon and serve. Serves 5.

QUESTION: I read your column every day for your recipes. I'm not a fantastic cook, but I do enjoy trying out your recipes. What I am looking for is a recipe for "Deep Dish Apple Pie." The apples are topped off with a crumb topping. If you can come up with anything for me I would appreciate it very much. — R.B.

ANSWER: I would appreciate it if you, R.B., and some other readers would each give me name, address, stamped envlope and 10c. It is such a modest rule and speeds up our replies. Please give me the option of deciding what recipes I use in this column. I have acquiesced today because it is apple pie time and the recipe for Dutch Apple Pie has not appeared since February 1959.

DUTCH APPLE PIE
(Deep 9")

Pastry: 1 cup unsifted cake-and-pastry flour
½ tsp. salt
1-3 cup shortening
1½ tbsp. butter
2 tbsp. cold water
Filling:
3 or 4 cups sliced apples, pared and cored
1 cup brown sugar
3 tbsp. flour
1 tsp. cinnamon
¼ cup butter
3 or 4 tbsp. milk or rich cream.

To make Pastry cut shortening and butter into flour and salt with pastry blender until size of peas. Drizzle in cold water, tossing with fork until you can pack dough into ball. Roll out on floured board to fit deep 9" pie plate. Make a thick high fluted edge.

To prepare filling, in a bowl combine flour, sugar and cinnamon. Cut in butter with a pastry blender until size of peas. Place sliced apples neatly in pastry-lined pie plate. Sprinkle crumb mixture evenly over top. Add milk or cream evenly to mosten crumbs. Bake at 375 deg. Fahr. for 35 minutes or until apples are soft and a rich syrup has formed.

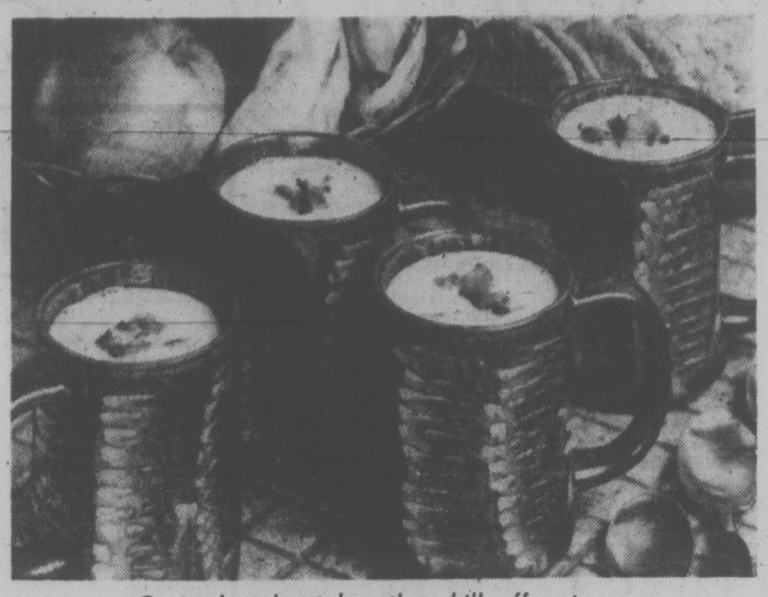

Corn chowder takes the chill off autumn

New Modes IN SELBY

ARCH PRESERVER AND EASY-GOERS
The fashion shoes with the built-in comfort!
Always at King's
1453 DOUGLAS ST.

Aids First Aid

VIENNA (Reuter) — Engineer Franz Ragailler has invented a portable first-aid machine which simultaneously administers heart massage and mouth resuscitation. Ragailler said his machine cost about $1,500 and is simpler than devices costing three times as much. It can be operated by anyone with basic first-aid knowledge.

A Taste of Royalty Lingers In Beef and Artichoke Dish

craig claiborne

Although it was Henri IV who wanted a chicken in the pot of every peasant, he is celebrated in classic French cooking not with chicken a la king but with fillet of beef, namely tournedos Henri IV. The dish is a sumptuous combination of grilled tournados, artichoke bottoms filled with bearnaise sauce, noisette potatoes (potatoes shaped like marbles and cooked in butter), plus watercress as a garnish. Henri IV was born in Pau, the capital of the French province of Bearn, from which the word bearnaise is derived. His association with the province may account for the name of the dish.

TOURNEDOS HENRI IV

6 tournedos of filets mignons (see note), about one-quarter pound each and one and one-quarter to one and one-half inches thick.
4 tablespoons butter
6 rounds of white bread, each about two and one-half to three inches in diameter
6 cooked artichoke bottoms (see recipe)
Oil
Salt and freshly ground pepper
1½ cups bearnaise sauce (see recipe)
48 or so noisette potatoes (see recipe) Watercress for garnish, optional.

1. Have the tournedos ready to cook.

2. Heat two tablespoons of butter in a skillet large enough to hold the bread rounds in one layer. Add the bread rounds and saute until golden brown on both sides, turning once or twice. Drain on paper towels.

3. Heat the remaining butter and add the artichoke bottoms, "choke" side down. Cook to heat through and turn. When thoroughly hot throughout, remove.

4. Brush the tournedos with oil and sprinkle with salt and pepper to taste. Grill them (see note) or broil them on both sides about two to five both sides about tow to five minutes to a side, depending on degree of doneness desired. Cooking time will depend on the thickness of the meat, the intensity of the heat, the distance from the heat and so on.

5. To serve, arrange one sauteed bread round on each of six hot plates. Place one tournedos on each bread round.

6. Place one artichoke bottom next to each tournedos. Spoon warm bearnaise inside each artichoke bottom and a touch of bearnaise on top of each tournedos. Spoon noisette potatoes onto each plate and garnish each plate with watercress.

Yield: Six servings.

Note: A filet mignon includes not only the tournedos but a slice of the tender "chain" meat that has a tentative attachment to it. The tournedos is one solid piece of meat without this "chain." The chain, if not used for this dish, can be used foro ther dishes, such as beef stroganoff. Or it may be ground.

If there is no facility for grilling or broiling the tournedos, do not brush them with oil but cook them on both sides in a little butter in a hot skillet until done. Traditionally the tournedos should be grilled over charcoal, if possible.

HOW TO PREPARE ARTICHOKE BOTTOMS

6 large artichokes
1 lemon, cut in half
2 teaspoons flour
Water to cover
Salt.

1. Trim off the tough outer leaves of the artichokes. Using a sharp, stainless-steel kitchen knife, slice off the stems of the artichokes and immediately rub the cut surfaces with half a lemon. Neatly slice through the artichokes parallel to the base, leaving intact an artichoke bottom less than one inch thick. Again, rub the cut surfaces with lemon.

2. Squeeze each lemon half and pour the juice into a saucepan large enough to hold the artichoke bottoms. Add the flour and blend well with a wire whisk to make a paste. Add water, a little at a time, stirring until flour in thinned and well blended. Add enough water to cover the artichoke bottoms. Add salt to taste and the artichoke bottoms. Bring to a boil, cover and simmer until artichokes are tender, about 20 minutes. Drain, and when cool enough to handle, remove the fuzzy "choke" from the centre by pulling and scraping with a spoon.

Yield: Six servings.

BERNAISE SAUCE

1 pound butter
1 teaspoon whole peppercorns
2 tablespoons finely chopped shallots
2 tablespoons chopped fresh tarragon or half the amount dried
2 tablespoons white-wine vinegar
2 egg yolks
2 tablespoons water
Salt
⅛ teaspoon or less cayenne pepper
⅛ teaspoon chopped fresh tarragon, optional.

1. Clarify the butter. To do this, place the butter in a saucepan and let it melt gently either over low heat or in a slow oven. You may use a one-quart heatproof glass measuring cup in the oven to facilitate pouring. When the butter melts, carefully remove it from the heat. Carefully skim off and discard the foam that has risen to the surface. Carefully pour off the clear, golden-yellow liquid into a measuring cup, leaving the thin, milky liquid at the bottom. There should be about one and one-half cups of clarified butter.

2. Crush the peppercorns, using a mallet or the bottom of a clean, heavy skillet.

3. To a saucepan (do not use aluminum) add the peppercorns, shallots, two tablespoons chopped fresh tarragon and the vinegar. Bring to the boil and simmer until the vinegar has completely evaporated. Remove from the heat.

4. Add the yolks and water to the saucepan with the dry mixture, and beat vigorously with a wire whisk over low heat. Continue beating over low heat until the mixture thickens. Continue beating while gradually adding the clarified butter. It should thicken like mayonnaise. Add salt to taste and cayenne pepper.

5. At this point the sauce may be strained through a fine sieve, but it is not essential. In any event, if fresh tarragon is available, stir it into the sauce. The sauce may be heated, stirring gently, but it must not become too hot or it will separate.

Yield: About one and one-half cups.

NOISETTE POTATOES

3 to 5 large potatoes, about two pounds
Water to cover
Salt
2 tablespoons butter.

1. Peel the potatoes and drop them immediately into cold water. Use a one-inch melon-ball cutter, and cut the potatoes into balls, dropping them into cold water as they are made. There should be about 48 to 50 potato balls.

2. Drain the balls and add them to a skillet in which they will fit in one layer. Add water to cover and salt to taste. Bring to the boil and simmer one minute, no longer. Drain well.

3. Heat the butter in the skillet and add the potato balls. Cook, tossing and stirring so that they brown evenly over relatively high heat. Cooking time should be about 12 to 15 minutes. Sprinkle with salt and serve hot.

Yield: Six or more servings.

Hot Chicken Salad

One of the best of the tearoom-style recipes.

2 cups diced ½-inch cooked chicken
8½-ounce can sliced pineapple in syrup, well-drained and cut into thin fan shape pieces
⅔ cup commercial mayonnaise
½ cup finely diced celery
1-3rd cup finely diced green pepper
½ cup diced roasted almonds

Over boiling water, heat chicken and pineapple — about 20 minutes. With a fork, stir in the mayonnaise; heat about 5 minutes longer. Off heat, stir in the celery and green pepper. Sprinkle with the almonds. Serve at once. Makes 6 servings.

Alcoholism Trait

NEW YORK (AP) — University of North Carolina laboratory researchers say they have evidence linking alcoholism and the likelihood of becoming an alocholic to a hereditary, biological factor. Studies show subjects with higher levels of a naturally occuring enzyme, DBH, get a greater "lift" from alcohol and drink more.

Yup* *Premium Pop Corn, Podner
Jolly Time
all over the world.
B1-11

The Holiday Mood...

reflected in these elegant separates of soft silky polyester-shirt blouse with detached scarf to tie or belt, co-ordinating skirt in flattering easy lines, floral print on black background. Making a welcome return- (the pearl necklace)- evening bag with chain handle, Black, Silver or Gold.

Blouse 12-18	$23.00
Skirt 10-16	26.00
Pearls 15" & 54"	5.00 & 9.00
Bag	13.00

D'Allaird's
For Today's Woman
Mayfair Shopping Centre 719 Yates Street
11-16

14 DAYS CUSTOM DRAPERIES
Stay at Home and Phone
386-2418

Skilled consultants in sample-equipped vans will come to your home ... choose from fabrics from all over the world and have your new custom draperies expertly crafted in just 14 working days.
FREE WRITTEN ESTIMATES
FREE DECORATING SERVICE
HALLMARK DECORATIVE FABRICS
468 BURNSIDE RD. E.
11-17

Advertisement
Erase The Look Of Age
When tiny cells under your skin dry out with age, the cells shrink and a wrinkle appears. But now the twice daily application of 2nd Début with CEF puts moisture back into those cells and thus helps erase old wrinkles and keep new lines away. That's why 2nd Début is the most effective wrinkle fighter you can give your skin. Now CEF is available to you at drug and department stores in 2nd Début a lotion that comes in two strengths—CEF 600 and 1200. Both potencies of 2nd Début are sold on *a guarantee to help your facial skin look years younger in just 10 days or money back!* So at no risk choose the 2nd Début that's just right for you.
Special Introductory Offer!
For a convincing trial supply of 2nd Début with CEF 600, please send 50¢ with this ad to 2nd Début, Dept. R-6, Acton, Ontario. Limit only one please.

Vegetarians Need Milk, Eggs

FOOD FOR THOUGHT

Q. My 15-year-old daughter wants to become a vegetarian, but I'm concerned about whether this is a proper diet for a growing teenager. Can you advise us?

A. Your concern is shared by many of our readers whose children decide to become vegetarians. Fortunately, the answer should be reassuring, unless she goes to the extreme of eating no animal foods at all. A lacto-ovo vegetarian diet — which excludes only animal flesh and fish but includes dairy products — really presents few, if any, nutritional problems.

Let's suppose your daughter's diet included an egg, two cups of milk, a cup of yogurt and two ounces of cheese. These few basic foods would supply her total daily requirement for protein, calcium and riboflavin as well as 50 per cent of her vitamin A and 25 per cent of her thiamine requirement.

If her menu also includes fruits and vegetables and some whole grain or enriched breads and cereals, you can feel quite sure she is getting generous amounts of most of the nutrients she needs.

A couple of qualifiers are necessary, however. This diet includes no dependable source of iodine, so it is important for her to use iodized salt. A very small amount will supply her needs. Be sure she uses vitamin-D fortified milk. Finally, make sure she's getting enough iron.

If she uses lots of dried beans and nuts, cereals high in iron, green leafy vegetables and dried fruits, she may be getting all the iron she needs. If not, she may need an iron supplement. She should not, however, begin taking one without discussing it with her doctor.

Vegetarianism can take many forms. As with any diet, the more restricted the list of food, the more care must be taken in planning menus that include all the essential nutrients. Thus, vegetarian menus that include no milk, eggs, other dairy products or other animal foods are likely to contain inadequate amounts of calcium, vitamin D and vitamin B-12. So it is inadvisable to follow this type of vegetarian diet, particularly during the growing years when nutrient requirements are high.

Q. A few years ago I recall reading quite a bit about fish protein concentrate as an important new source of protein. With all the concern about food shortages and the emphasis on developing new foods, I wondered why I've heard nothing about it recently.

A. Economist Lester Brown calls fish protein concentrate (FPC) one of the "panaceas of the past." First developed in the early 1960s, it is a powder made by extracting the oil and water from fish that are otherwise unacceptable for human consumption.

Limited amounts of FPC — which is extremely high in protein — have been used in a variety of special infant foods in developing countries. However, major technological and economic problems, as well as problems involved in making a good-tasting product, have driven up the cost of producing FPC to the point where it is not economically feasible.

FIGHT FAT WITH PIZZA

LONDON (Reuter) — A leading nutrition expert advises people to fight rising food prices and unhealthy fat by abandoning meat and potatoes for pizza and pasta.

Dorothy Hollingsworth, director-general of the British Nutrition Foundation, told a news conference that the British, traditionally loyal to their diet of meat, potatoes and dairy products, should "go Mediterranean, and eat pizzas, pasta with Italian sauces, risotto rice with vegetables and a little fish, or prepare a Spanish paella."

"Eat Indian and cook exotic curries," she added. "Try Scandinavian salads in which beans, rice or potatoes provide a base to which small amounts of fish or smoked sausage can be added."

Having praised the diets of other countries, Miss Hollingsworth attacked the British custom of giving father the meat while the children get starch.

"Dad does not have to have the lion's share of rich protein foods. It is more important that concentrated sources of nourishment go to the children."

Lettuce Taco

For calorie-watchers: Use a large lettuce leaf instead of a tortilla for enclosing a portion of a chili-flavored meat mixture. Have the lettuce icy-cold and the meat mixture hot for an interesting taste contrast.

Cabbage Pork Oriental

Economical and flavorsome.

4 tablespoons peanut oil
1 pound boneless pork loin, cut in thin strips
1 medium onion, cut in thin strips
5 cups firmly packed shredded ¼ inch wide strands cabbage
1 thin slice ginger root, minced
1 large clove garlic, minced

Sauce mixture, see below

In a 12-inch skillet heat 2 tablespoons of the oil. Over moderate heat, stir-fry the pork until cooked through — about 3 minutes. With a slotted spoon, remove pork. To skillet add remaining oil, the onion, cabbage, ginger and garlic; stir-fry just until vegetables are slightly cooked — 3 to 5 minutes. Add the Sauce Mixture and stir constantly until thickened. Makes 4 hearty servings.

Sauce Mixture: Stir together 3 tablespoons cornstarch, 1 teaspoon sugar, 2 tablespoons soy sauce and 1 tablespoon dry sherry; gradually stir in 2 chicken bouillon cubes dissolved in 2 cups hot water, keeping smooth.

SPICY RED SLAW

Make ahead so flavors will blend, then reheat.

2½-pound red cabbage, shredded
1 cup chicken bouillon
2 tablespoons butter or margarine
Medium green apple, pared and coarsely chopped
1 tablespoon sugar
2 tablespoons red wine vinegar
Small stick cinnamon
2 cloves
Salt and pepper to taste.

Bring the cabbage, bouillon and butter to a boil; simmer, covered and stirring occasionally for 1 hour. Add remaining ingredients and simmer, covered, for 20 to 30 minutes longer. Makes 9 servings.

fine furniture • paintings • prints
THE ISLAND GALLERY
2188 Oak Bay Avenue Tues - Sat.

Have You Seen Our . . .
GIVENCHY SWEATERS
Both Pullover and Cardigan Styles
Lovely styles created in machine-washable acrylic . . . with the soft touch that feels like cashmere.
Luxurious Christmas Gift Idea!
11-6
IMPACTS 'n IMPORTS
Centennial Square Off Douglas Street

Mr. Grime is the drapery destroyer!
Coit can save your drapes.

Dirt, dust and smoke collect in drapery fabric month after month. Your draperies don't just look dingy. They are wearing out before their time. Save your drapes! Call Coit, the world's largest drapery cleaning specialist, for a free estimate. Coit could save you a small fortune.
COIT WORLD'S LARGEST DRAPERY AND CARPET CLEANING SPECIALISTS
PHONE FOR FREE ESTIMATE 386-6701
468 E. BURNSIDE

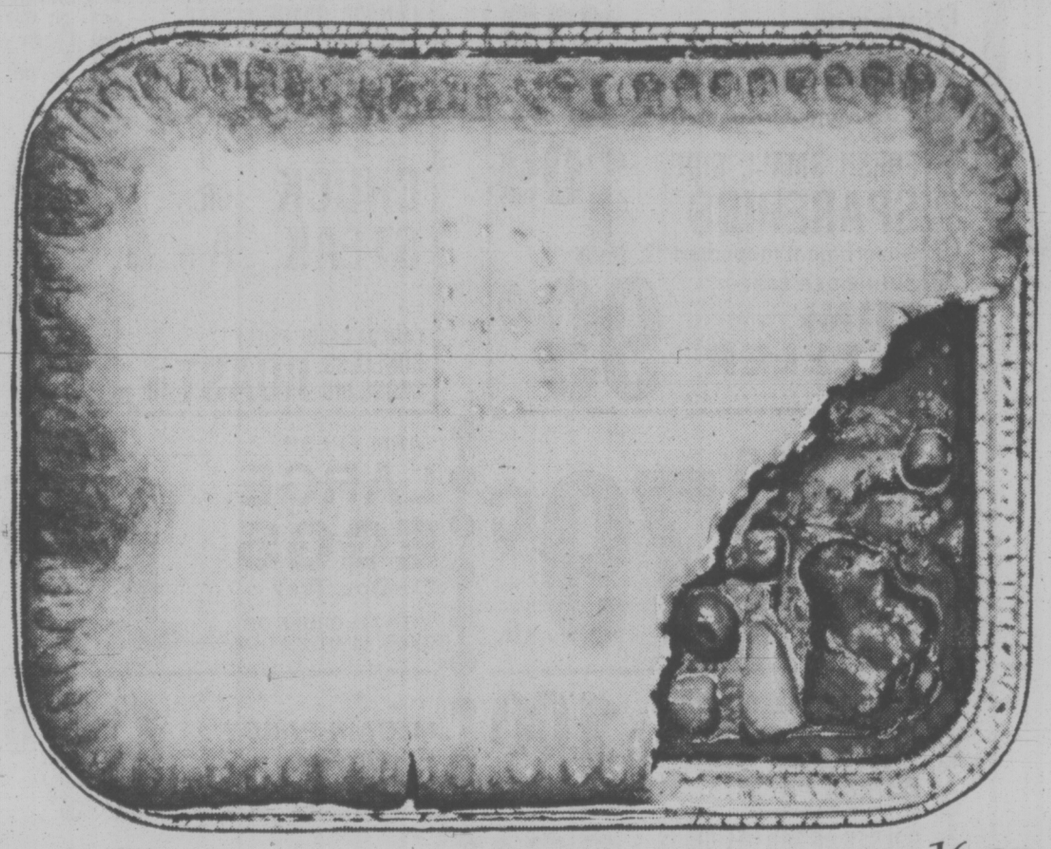
16 oz.

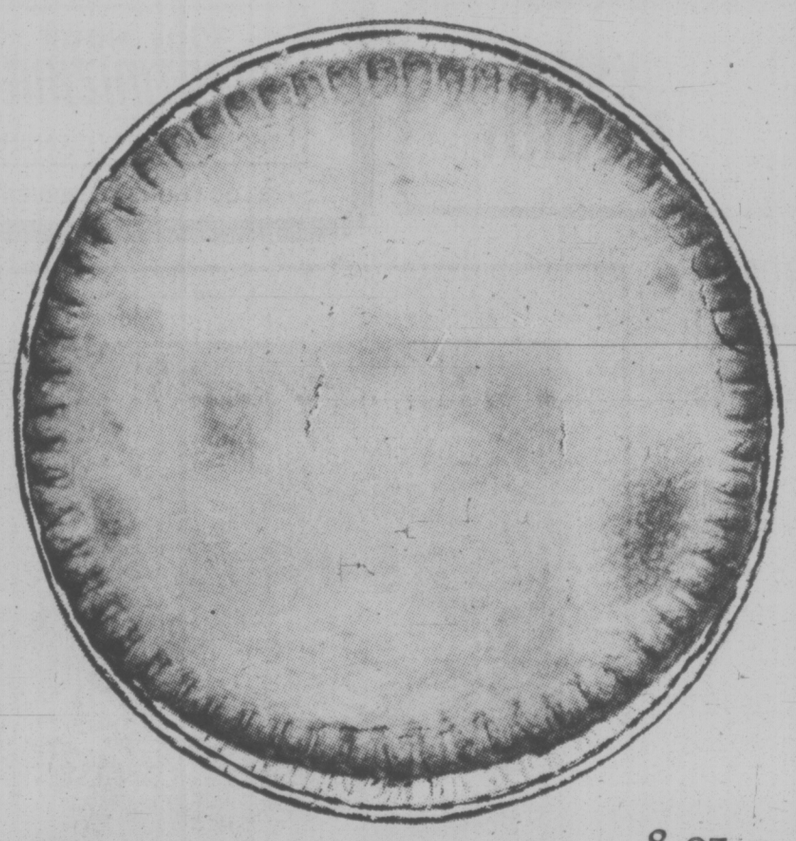
8 oz.

Now: Swanson Hungry-Man Meat Pies
Twice the size... of regular pies!

Swanson's 16-ounce meat pies are made to order for your hungry man. Tender crust–and it's a top crust only, so all the rest is good hearty filling. Handsome big chunks of meat, and lots of them. A generous garnish of vegetables. Delicious meaty gravy. Guaranteed to turn a hungry man into a happy man in a hurry–and here's 15¢ to help you do it!

Beef, Turkey, Chicken, New Beefburger

Save 15¢
ON A SWANSON HUNGRY-MAN MEAT PIE
TO THE GROCER: CAMPBELL SOUP COMPANY LTD will redeem this coupon for 15¢ plus 5¢ handling provided you and your customers have complied with the terms of the offer. Any other application constitutes fraud. CAMPBELL SOUP COMPANY LTD reserves the right to request proof of purchase of sufficient stock to cover the number of coupons redeemed. Offer limited to Canada. Void if taxed, restricted or forbidden by law. Cash value: 1/20 of 1¢. Offer expires October 31, 1977. For redemption mail coupon to: HERBERT A. WATTS LIMITED, P.O. BOX 2140, Toronto, Ontario M5W 1H1. Enter opposite #99 on Coupon Debit Slip.

SW-707

dear abby

Abby, That's Sexist!

DEAR ABBY: CHICKEN said he was afraid he'd feel like less of a man if he had a vasectomy, and you said, "If you're afraid you'll feel that way, the chances are you WILL." You then suggested that he place the burden of birth control on his wife!

Abby, you blew it on a number of counts:

1. Since when is being a father the ultimate sign of manhood? What does that make males who desert their children?

2. Since when should women bear the full responsibility for birth control so the male can feel like a "man"?

3. Using your logic and his, does his wife become less of a woman after she loses her ability to bear children?

Abby, how could you? — D.K.

DEAR D.K.: It was easy. Old attitudes die hard. Having been taught by a loving mother that "Papa comes first," my response was automatic and admittedly sexist and thoughtless. My apologies to women everywhere who are striving for equality with men.

I'll take 20 lashes with a copy of the Equal Rights Amendment.

DEAR ABBY: You printed a letter recently from a well-intentioned woman who suggested that volunteers occasionally take occupants in nursing homes for an "outing" instead of visiting them amid the same four walls they stare at day after day.

My own mother went into a nursing home at age 91, and remained there until she died at 96.

Every Sunday when I took her for a long ride, I'd fill up the car with other residents. Then one day, a nurse asked me if I realized that I would be vulnerable to a lawsuit were I to have an accident with one of the old folks in my car, or if one fell getting in or out of it.

After that, even though my heart went out to the old people, I stopped taking them for rides, but I did visit with them as often as possible.

There is just no good answer to the problem of loneliness there. Mama used to sit outside the door in a rocker, and once when I drove up, I said, "Mother, what are you doing out here? It's cold!"

She answered, "I'm just waiting for you." I kissed her and asked, "How did you know it was Sunday?" She answered, "I didn't. I wait for you every day." — G.W.

DEAR G.W.: Volunteers who visit nursing homes if only to talk with the residents there are offered places of honor in my pantheion of heroes.

DEAR ABBY: Somewhere in a modest home is the luckiest woman alive, and I'm sure she isn't even aware of it.

The OTHER WOMAN usually writes a tale of woe. I am the OTHER WOMAN but I have no "tale of woe" because of a decision I have just made. This wife I speak of is lucky because her children are healthy and well-behaved. They have a pleasant, middle-class home, with good food, good clothes and a good car.

Their lives are secure. Her husband is with her and he always will be. If I could tell his wife one thing, it would be to LOVE her husband and let him know it.

He wanted me, and I wanted him, and only God knew how much. But when people are basically good, they refuse to hurt innocent people, especially children. He's the man I've been searching for all my life. I love him and he knows it. But he is HER husband, and THEIR father. And he has integrity. I wish he were mine. But he's not and he never will be.

Thank you, Abby, for letting me say this. I feel better now. — TOOK AN OATH

Taffeta Modernized

NEW YORK (CP) — The taffeta movement has created an interest in crisp lustrous fabrics including lighter-weight versions. Fisher and Gentile's Ed Diamond has decided a group of soft slick-surfaced, paper-thin polyester pongees called Oil Taffetas, would go well in the spring season. Oil Taffetas will be made into blouses, skirts and rainwear.

Candied Grapefruit Peel

A "waste not, want not" confection.

2 grapefruit, medium or large
1 cup sugar
½ cup light corn syrup
1 cup water

With a swivel-blade vegetable peeler, remove peel from grapefruit in wide strips. Turn into a medium saucepan, cover with cold water and boil 5 minutes; drain. Repeat 3 times.

Dry well on paper towels. With a kitchen scissors cut peel into ¼-inch wide strips. In a medium saucepan over low heat stir together the sugar, corn syrup and water until sugar dissolves. Add grapefruit peel and bring to a boil. Simmer until most of syrup is absorbed — about 40 minutes. Drain off excess syrup. Roll peel, a few pieces at a time, in extra granulated sugar. Dry in a single layer on a wire rack, uncovered, at room temperature for 24 hours.

Store in a tightly covered container. Makes about 1¼ pounds.

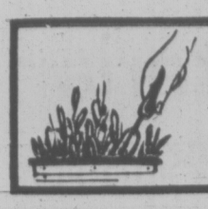

indoor gardens

By LYNN and JOEL RAPP

Roses have been with us for many centuries and their beauty has become legendary. In Egypt, roses were tremendously popular. The pharaohs grew them, often placed them in tombs for the dead and used them lavishly for the living. By the time of Cleopatra, the flower had become a fad. At a banquet for Marc Antony, the queen covered the floor 18 inches deep with rose petals; and Antony himself, as he lay dying, begged Cleopatra to perfume his tomb and cover it with roses.

The great demands of the court required enormous gardens and Egypt eventually became the rose centre for the ancient world. Shiploads of the flowers were exported to Rome, and how they were kept for a journey lasting six days is a mystery. The Romans scattered roses over porticos, floors and couches; they decked their guests with garlands of roses. They used quantities of rose water for perfume, and even filled their fountains with it on important occasions.

They made rose pudding and rose wine and dropped rose petals into ordinary wine to prevent or at least delay drunkenness. The roses grown by the Egyptians for the Roman market were probably autumn damasks. Eventually the Romans became growers themselves and developed many new varieties.

And now, a few suggestions to help you enjoy your roses:

Don't handle plants when foliage is set.

Avoid wetting plants late in the day.

Keep plants mulched all season.

Protect plants from frost by covering the crown and canes, mounding with soil eight to ten inches deep. Remove the mound when growth begins in spring.

Roses with thick leathery leaves are generally more resistant to leaf diseases. Avoid deep planting and overwatering. Buy only the best quality, disease-free plants from a reputable nursery.

Plant in sunny location.

FELLOWSHIP WINNER

OTTAWA (CP) — Melanie Mortlock of Hastings, Ont., is among 569 first-time winners of Canada Council doctoral fellowships valued at $5,500 to $6,500. She competed with 2,079 applicants for the fellowships which can be renewed up to four times for studies in the humanities and social sciences.

The Toy Shop
1834 OAK BAY AVENUE
10:30 to 5 daily
Fridays 'til 8 p.m.
598-3832

ego interiors
1028 FORT ST.
(NEAR COOK)
WHEN WERE YOU IN LAST?
9-17

your health

Transfer Medical Records

Will you comment on a doctor being asked to give up his records or to make complete copies when a patient transfers to another doctor?

I made such a request and was told very definitely that there was nothing that would be of help to my present doctor. This, in spite of the fact that the first doctor had delivered my last child and made "Pap" examinations. Don't I have a legal right to these records? — Mrs. W.F.R., Va.

DEAR MRS. R.:

I don't know the exact implications of your problem from a legal point of view. Virginia may have specific laws about this. Such laws vary from state to state.

I do, however, have special feelings about problems of this nature from a moral point of view. I don't feel that a patient is the fixed private property of any one doctor. Consequently, a patient has the right to make a change for whatever reason she may have.

Unfortunately, the disruption of the relationship between a patient and a doctor is often associated with some mutual displeasure. When this occurs, sometimes a doctor may be reluctant to give up his records.

My personal feeling is that such a patient has the right to have all her records transferred, after signing a release. Then, the former doctor should send those records directly to the new doctor.

★ ★ ★

About 10 years ago, I had an operation called a "stapedectomy," for deafness. The result was satisfactory and I had hoped to have the other ear operated on. However, the doctor died a short time later. My problem: Can I take a plane trip to Florida without suffering any ill effects from flying? — Mrs. F.F., Conn.

DEAR MRS. F.:

The stapedectomy operation for deafness caused by otosclerosis is most gratifying for the return of hearing. I assume that your operated ear and the other ear have been examined since the time of surgery 12 years ago.

There are many excellent surgeons who perform this surgery in all parts of your state. It would be wise to consult them. In the meantime, let me assure you that a plane trip would not affect you to any greater degree than it would affect other people who do not have a history of otosclerosis or a history of ear surgery.

FRESH AS A FLOWER IN JUST ONE HOUR
HAVE YOUR RAINWEAR RAINPROOFED
One HOUR "MARTINIZING" CERTIFIES THE MOST IN DRY CLEANING
8 LOCATIONS TO SERVE YOU
11-10

Extra Helping

For over 25 years, Victorians have looked to Jack and Hilda Beastall's column to find out how their gardens grow.

But the Beastalls offer extra help in other areas too.

Hilda's bi-weekly cooking column serves up big portions of information on everything from health foods to food fads. And Jack keeps issues like Victoria's allotment gardens stirred up, so everyone can have a garden.

The Beastalls. Our Times feature that will grow on you.

Victoria Times
We've got a feature for everybody.

GORGE SHOPPING CENTRE — 272 GORGE ROAD WEST
FAIRWAY DISCOUNT HOUSE
HOURS: 7 DAYS A WEEK WEEKDAYS 9-9 SUNDAYS 10-7
HOLIDAY DISCOUNT ★ ★ SALE ★ ★
OPEN THURS., NOV. 11 9 a.m. to 6 p.m.
Prices Effective Wed., Thurs., Fri., Sat. Nov. 10, 11, 12, 13
WE RESERVE THE RIGHT TO LIMIT QUANTITIES. WHILE STOCK LASTS.

FRESH PORK CHOPS Government Inspected lb. 1.19
FRESH SMALL SIDE SPARERIBS Government Inspected lb. 1.09
SCHNEIDER BEEF MINI SIZZLER 1-lb. pkg. 99¢
CANADA GRADE A BEEF PRIME RIB ROAST Government Inspected lb. 1.45
CHUCK STEAK GR. A lb. 79¢
CANADA GRADE A BEEF BONELESS CROSS RIB ROAST lb. 1.29
Fresh Whole FRYING CHICKEN GR. A AVAILABLE WED., THURS., FRI. ONLY 79¢ lb.
FARM FRESH LARGE EGGS GR. A 2½-Doz. Tray WITH $15 ORDER OR OVER. LIMIT 2½ DOZ. 1.95
Florida Pink or White GRAPE-FRUIT 10 FOR 1.00
GOLDEN OR RED DELICIOUS McINTOSH APPLES 4 lbs. 69¢
McCAIN FANCY FROZEN PEAS 2-lb. bag 69¢
McCAIN FROZEN MIXED VEGETABLES 2-lb. bag 79¢
FRESH HEAD LETTUCE 2 for 49¢
ROBIN HOOD CAKE MIX 17-oz. pkg. 55¢
CHASE & SANBORN COFFEE 1-lb. pkg. 1.59
HERSHEY INSTANT CHOCOLATE 2-lb. tin 1.39
100% CORN OIL MAZOLA OIL 32-g. btl. 1.29
KRAFT MIRACLE WHIP SALAD DRESSING 32 oz. 95¢
EAST POINT SHRIMP 4¼-oz. tin 79¢
GOLD SEAL SMOKED OYSTERS Tin 49¢
MAPLE LEAF CANNED HAM 1½-lb. tin 2.89
FACELLE ROYALE BATHROOM TISSUE 2-ply pack 4-roll pack 95¢
FACELLE ROYALE TISSUE Large Box 59¢
KAM LUNCHEON MEAT 12-oz. tin 69¢
GOLD SEAL FLAKED TUNA 6-oz. tin 59¢
THE TEA TEA BAGS 120's, Orange Peko 1.79
9 LIVES CAT FOOD All Varieties 5 6-oz. tins 89¢
HUSKY DOG FOOD 3 25-oz. King Size 89¢
JAVEX BLEACH 128-oz. jug 95¢

Big Mac Needs a Buddy, Nutritionally

By Ruth Fremes & Zak Sabry

Just how nutritious is the "Big Mac" or that "finger-liking-good" chicken wing? Did life deal us an evil blow when it delivered fast food take-outs to our neighborhoods? When we have a hamburger, french fries and a "shake", need we fear for out helath? Just how do these foods rate nutritionally?

There is much that is good about these fast food dispensaries. None could deny that they are inexpensive. Where else can a family of four eat out for $5 these days? And many of the take-outs make cleanliness their business. Service is quick, efficient and usually cordial.

Eating out is popular and becoming more so. In the United States, it is estimated that by 1985, 50 cents of every food dollar will be spent away from home. The situation in Canada is bery similar to that in the United States.

Much of the food dollar spent away from home in Canada and in the United States is spent on hamburgers, chicken, pizzas, hot dogs, french fries, shakes and the like. The fast food service industry is one of the fastest growing industries in North America.

In a recent study by Drs. LaChance and Chem at Rutgers University, the nutritional value of fast food meals was determined. They found that all the fast food meals they analysed were deficient in some nutrients. For instance, ordering a regular hamburger, french fries and a soft drink gives you a meal that is insufficient in eight nutdrients: protein, calcium, vitamin A, iron, thiamin, riboflavin, niacin and vitamin C.

Substituting milk for the soft drink improves the meal in four of these nutrients: protein, calcium, riboflavin and niacin.

If you order a double-sized hamburger, your nutritional needs are met more closely, although the calories are greatly increased and the meal is still low in vitamin C and possibly other vitamins and trace minerals.

To give you some idea of the calories, ordering a large hamburger with french fries and a milk shake will give you about 1000 calories. And, in order to balance the meal nutritionally, you will need to have a large green salad when you get home.

Fast food meals are good, inexpensive and do provide an alternative to a hot stove. But, make no mistake about it, they are not complete meals, nor are they for dieters.

Until recently, fast food outlets were opened only for lunch and dinner. Now, the trend is to open for breakfast, as well. Since the combination of foods they offer is not balanced, the danger for those who frequent them often, and many of these are children, should make us stop and think. The fast food chains will have to face up to their responsibility to serve their customers not only convenience and low cost but also nutrition.

It is time that the fast food franchisers widened their selections to include salads and fresh fruits and that they promoted the right combinations nutritionally, as specials. Until they do, we have to remember that meals at fast food outlets are not complete.

Choose your foods wisely and make sure that you have a food from each of the five groups in each meal: the milk, the meat, the vegetables, the fruits and the bread groups.

When you can't do it at the counter, make sure you balance out at home.

eating right

BEAN STEW

Tomatoes have come a long way.

There was a time, when the rank and file avoided them as it did the plague but today, they rate high on the vegetable hit parade. Other than being a "salad vegetable," tomatoes can be an important ingredient in a variety of main course dishes.

- 1½ cups dry navy beans
- 4 cups water
- 1 teaspoon salt
- 1 coarsely chopped green onion
- 1 cup coarsely chopped celery
- 1 cup sliced carrot
- 2 cups cubed turnip
- 3 cups chopped peeled tomato (about 2 pounds) OR 1 19-ounce can tomatoes
- 2 tablespoon chopped fresh parsley
- 1 teaspoon salt
- ¼ teaspoon pepper
- 1 clove garlic, crushed
- 1 bay leaf
- ¼ cup flour
- ½ cup water

Soak, beans in four cups water for 12 hours or overnight. (OR, for quick soak, slowly bring to boil and boil gently 2, minutes. Remove from heat and let stand 1 hour.) Add remaining ingredients except flour and water; simmer until beans and vegetables are tender (1 to 1½ hours). Blend flour and ½ cup water and stir into vegetable mixture. Bring to boil, reduce heat and simmer 15 minutes. Remove bay leaf. Six servings.

Marinade Salad

Company salad: Slice ripe tomatoes and pour the liquid from a jar of marinated artichoke hearts over them. Now arrange the artichoke hearts (cut small if you like) over the tomatoes.

Nutrition Buyline

FLUORIDE FOR BABY

QUESTION: Is fluoride necessary for bottle fed babies?

ANSWER: All babies whether breast fed or bottle fed should have fluoride drops if the water supply is not fluoridated. Fluoride strengthens the structure of the bones and teeth, particularly the enamel of the teeth, making them more resistant to decay.

QUESTION: Are protein tablets as good as food sources of protein?

ANSWER: Most protein tablets are dessicated liver with the fat and connective tissue removed. As with liver, they are rich sources of protein, phosphorus, all the B complex vitamins plus Vitamins A and D, however, they are a much more expensive and less palatable source of these nutrients than liver itself.

QUESTION: How long can I store ground beef without freezing it?

ANSWER: Non-frozen store packaged meat, poultry and fish should be stored at 40 degrees F or lower and used within the following time periods for safety and quality:

2 days: ground meat, fish, liver and other organ meats, poultry, stewing meat; 3 days: roasts, steaks, chops, spare ribs, sausages, weiners; 7 days: store packaged cured meat and smoked meat.

Produced by the Nutrition Service B.C. Department of health

Costly Cooling

To conserve energy when you are using your oven, open the door as little as possible to keep from cooling the oven and reactivating the thermostat.

"THE MOST EXCITING EVENT ON ICE SINCE THE OLYMPICS" WBZ-TV BOSTON
"CRANSTON AND COMPANY ARE BRILLIANT PERFORMERS" TORONTO STAR
"A SHOWCASE OF SUSTAINED VIRTUOSO SKATING" TORONTO STAR
"GENIUS ON ICE" RUSSIA.
HUROK PRESENTS:
IN PERSON
TOLLER CRANSTON
In The Ultimate Skating Experience
THE ICE SHOW
2 SENSATIONAL PERFORMANCES
MEMORIAL ARENA
WEDNESDAY, NOV. 17th
THURSDAY, NOV. 18th
8 P.M.
STARRING AN ALL STAR CAST OF OLYMPIC CHAMPIONS AND WORLD MEDALISTS
JIM MILLNS COLLEEN O'CONNOR GORDON McKELLEN, Jr.
BARBARA BEREZOWSKI DAVID PORTER CANDACE JONES DON FRASER KATH MALMBERG
JACK COURTNEY EMILY BENENSON BOB RUBENS ELIZABETH FREEMAN
PRODUCED BY MIKE CROWLEY
Available at Memorial Arena Box Office, McPherson Theatre and Hillside Ticket Bureau (on the Mall)
Management and Promotion GARRETT ATTRACTIONS CORPORATION
10-30

JAPANESE VILLAGE
TEPPAN STEAK & SEAFOOD HOUSE
734 BROUGHTON STREET – a few steps from Douglas
A Master Chef at every table. Steak, Chicken and Seafood prepared in our special way. More than a meal a premier performance
Phone 387-5761 Reservations suggested
AMERICAN EXPRESS • CHARGEX • DINERS CLUB
VICTORIA • OTTAWA • CALGARY • EDMONTON

Montague BRIDGMAN Ltd.
China Crystal Gifts
811 Government St. 383-0821

ANNIVERSARY SALE
30% OFF ALL MERCHANDISE in our store
USE YOUR CHARGEX OR MASTERCHARGE
SHOP NOW FOR CHRISTMAS
- FABRIC AND PLASTIC SHOWER CURTAINS
- SOAPS AND GIFT ITEMS IN IMPORTED POTTERY
- LADIES' AND MEN'S BATHROBES
- WATER PIK AND ROTARY SHOWER MASSAGE
- BATH ACCESSORIES BY KIRSCH
- GUZZINI ITALIAN ACRYLIC BATH ACCESSORIES
- TOWELS, BATHMATS, TUB MATS, BATH SHEETS AND ACCESSORIES BY FAMOUS MAKERS, FIELDCREST, CANNON, MARTEX, ETC.
- BACK-OF-DOOR RACKS, TOWEL TREES, TOWEL BARS, RINGS
- WOODEN AND WICKER WARE HAMPERS AND ACCESSORIES
- COUNSELLOR AND BORG SCALES
- MIRRORS, HAMPERS, SPACE-SPACERS, LOOFAH BATH SPONGES, BATH BRUSHES AND MANY ITEMS TOO NUMEROUS TO MENTION

(SORRY NO REFUNDS ON SALE ITEMS)
Give Your Home PHONE 385-2523
THE MAGIC TOUCH
BATH BOUTIQUE
IN THE NEW JAMES BAY SQUARE
10-435 SIMCOE ST., AT MENZIES
11-10 FREE UNDERGROUND PARKING BEHIND SAFEWAY

New improved Sanka* ground coffee
It's decaffeinated-not decoffee'd!™

How did we do it? By improving the blend of coffee beans in Sanka ground coffee, selecting more flavourful, more aromatic beans. And by removing 97% of the caffeine in a newer, better way that preserves the full flavour of the coffee bean.

All that boils down to a better cup of coffee: richer ground coffee taste, heady ground coffee aroma. From the first cup to the last. New improved Sanka ground coffee Lets you sleep nights, stay calm.

It's decaffeinated, not decoffee'd.™

STORE COUPON
Save 25¢
on the purchase of one tin of Sanka* ground coffee only by presenting the coupon to your grocer.
Mr. Dealer: General Foods, Limited will redeem this coupon for the face value plus 5¢ for handling provided you receive it from your customer according to the terms of the coupon offer. Any other application constitutes fraud. Failure to provide, on request, evidence satisfactory to General Foods, Limited that you have complied with such terms, will void coupon. All coupons submitted for redemption become the property of General Foods, Limited. For redemption mail to: General Foods, Limited, P.O. Box 3000, Saint John, New Brunswick, E2L 4L3. *Registered Trade Marks of General Foods, Limited.
NEW IMPROVED FLAVOUR Sanka decaffeinated coffee
GENERAL FOODS

Lest We Forget

In Flanders fields the poppies blow
between the crosses row on row
That mark our place, while in the sky
the larks still bravely singing fly
scarce heard amid the guns below.

We are the dead, short days ago
we lived, felt dawn, saw sunset glow,
Loved and were loved, and now we lie
in Flanders fields.

Take up our quarrel with the foe,
to you from failing hands we throw
The torch, be yours to hold it high.
If you break faith with us who die
We shall not sleep, though poppies blow
in Flanders fields.

John McCrae

Merchants at
MAYFAIR SHOPPING CENTRE

Vietnamese Reach Darwin

DARWIN, Australia (Teuter) — Fifty Vietnamese men, women and children arrived in Darwin today aboard a 30-foot wooden fishing boat, customs officials said.

The Vietnamese were taken to a quarantine station soon after arrival and were interviewed by health and immigration officials.

A customs spokesman said the boat was first noticed sailing into the harbor in this northern Australian city this morning.

No further details of the voyage to Australia were immediately available.

$1.20 won't BUY a TV Set . . .

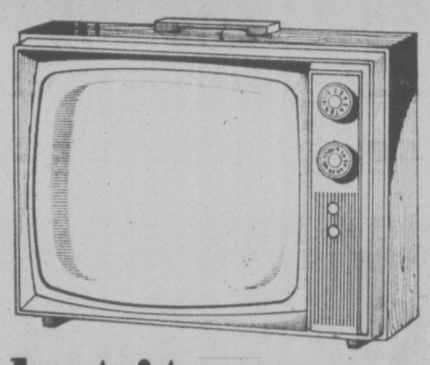

but it can SELL one!

An extra TV set can be turned into cash simply by advertising it in the Classified columns. Get your price too, from someone who wants just the set you have. Sell it now!

$1.20 FOR TEN WORDS
One insertion in BOTH Victoria's daily newspapers!

PHONE 386-2121
Monday through Saturday, 8 a.m. to 6 p.m.
Classified Advertising Dept.

Victoria's Two Daily Newspapers
THE DAILY COLONIST and VICTORIA TIMES

Security Shift For Patty

SAN DIEGO — **Patricia Hearst** has been returned to the federal jail here at her own request for unexplained "security reasons."

With no advance word, federal marshals whisked Miss Hearst out of the campus-like federal prison at Pleasanton, in the San Francisco Bay area, at 4 a.m. Tuesday to drive her 400 miles to the Metropolitan Correctional Centre here.

"It was at her request," said Pleasanton warden **William Garrison.**

"We don't expect her back. The reason is the same as the reason for her transfer," he said, without explaining what that reason was.

The heiress, 22, has repeatedly said she fears reprisals from radicals because she is co-operating in prosecution of her former Symbionese liberation army comrades, including **William** and **Emily Harris.**

Poor Pour Firing

LONDON — Waiter **Umberto Berlen,** 39, complained today he was fired from his job at an exclusive London nightclub because he served claret over a diner's left shoulder instead of his right.

Berlen said another reason for being asked to leave his job at Les Ambassadeurs Club, which numbers **Prince Charles** among its members, was because he smelled of garlic.

"I had eaten some garlic, it is true, the night before, but it was to help cure a bad cold I had," he told reporters.

Club secretary Robert Mills commented: "I will not have anybody who lowers the standard of my club, which we have worked for years to put at the top."

GONE WITH THE RATINGS

NEW YORK — A blockbuster on the silver screen — Gone With The Wind — was also a huge hit on the television screen, say preliminary Nielsen ratings.

A. C. Nielsen Co. said Tuesday that twice as many sets were tuned to five hours of the epic film on Sunday and Monday nights on NBC than to all other programs combined.

ESQUIMALT SPORTS CENTRE
Remembrance Day
HOLIDAY SKATING
THURSDAY NOV. 11TH
2:30 to 4:30 p.m.
EVERYONE WELCOME
SKATE RENTALS AND SHARPENING AVAILABLE AT THE
11-10

My Sanity Was at Stake: Roller Ian Leaves Group

people

LONDON — The newest member of the Bay City Rollers, Britain's top pop group, quit Tuesday because, he said, "my sanity was at stake." **Ian Mitchell,** 18, who joined the Rollers in April, said the pressure of fending off screaming teeny-boppers made him want to put his head in an oven and end it all. "I want to have the chance to walk out on the streets or go to the movies without being mobbed all the time," he added. He joined the Rollers when one of the group's founders, 27-year-old **Alan Longmuir,** quit because of similar pressures.

DENVER — **Linda Culbertson,** critically injured in an automobile accident, is being kept alive by mechanical means in an attempt to save her unborn baby. **Ted Wren,** director of public information at Colorado general hospital, said Mrs. Culbertson, 29, was placed on life-sustaining equipment in an attempt to save her 15-week-old fetus. Wren said the condition of Mrs. Culbertson had not changed since last Tuesday, when she was in "very critical condition." "But she has not yet been pronounced dead, although there is no neurological (brain) activity," Wren said. "She is being kept alive by means of respirators, heart machines and intravenous injections."

CAPE TOWN — A British family named Cook arrived here Tuesday in a 65-foot schooner in which they are retracing the third and last voyage of discovery of Captain Cook 200 years ago.

Gordon Cook said he, his wife Mary and their three children, **Susan, Steven** and **Jonathan,** would be at sea for three years in the schooner Wave Walker, built especially for the 50,000-mile voyage. Cook is not related to his 18th-century namesake.

MIAMI — Germany says it was **Adolph Hitler's** reconnaisance plane, and now with an investment of $190,000 by author **Martin Caidin,** the plane is flying again. The plane was found five months ago rotting on a jungle airstrip in Ecuador where it reportedly had been used by gold smugglers. It has three rebuilt engines and a new "Schwartzgrun" camouflage paint job. Hitler's Golden Eagle has been repainted on the fuselage. But in place of the swastika on the tail, Caidin painted an Iron Cross. Hitler's specially built seat still sits behind the pilot, Caidin.

AUSTIN, Tex. — **Libby Thomas,** five feet, six inches and 120 pounds, whet her appetite for a hamburge-eating contest by consuming 13 tuna fish sandwiches and two cakes. She then defeated seven men by downing 13 hamburgers in 1½ hours. "I just love to eat. It's as simple as that," says the 23-year-old. She says her weekly food bill runs as high as $200. Miss Thomas said she was "almost positive" she would spend the $25 prize on food.

ESQUIMALT SPORTS CENTRE
THURSDAYS
PARENTS AND TINY TOTS SKATING
1:20 p.m. to 2:50 p.m.
SKATE RENTALS AND SHARPENING
10-28

MEMORIAL ARENA
PUBLIC SKATING
11-10 2:30-4:00 p.m.

TRANSCENDENTAL MEDITATION
International Meditation Society

TM is an easy way TO ENJOY LIFE MORE.
Introductory Lectures are every
WED. and FRI., 8 p.m.
1270 Pandora Ave.
383-9822
(Free)

THRIFTY'S MAGIC T-SHIRT MACHINE

Express yourself! Buy a tee shirt from Thrifty's. For a little bit more we'll print your choice of picture or saying on it . . . right there, while you wait!

THRIFTY'S
MARKET SQUARE

Felice's DINING LOUNGE
Gourmet meals, eloquently served in luxury surroundings
LUNCH: MON.-FRI. 11:30-2:30
DINNER: DAILY 5:30-11:30 P.M.
1218 Wharf, Hartwig Court
enter parking lot past wharf at bottom of Yates Street.
11-10 Reservations Please: 385-4497
watch the inner harbour over lunch, over dinner

STEAK & LOBSTER

Served with
Vegetables
Potatoes
Coffee
Salad Bar
THURSDAY NITE
$7.95
Per Person

DECISION

Ottawa, November 2, 1976

The Canadian Radio-television and Telecommunications Commission announces the following decision effective forthwith.

Decision CRTC 76-764
VICTORIA, BRITISH COLUMBIA — 750360000
Canadian Broadcasting Corporation
Application for a broadcasting licence for an English language television station at Victoria, British Columbia to provide full CBC English language television network service on channel 10 with an effective radiated power of 160,000 watts (video).

Decision: APPROVED

The Commission issues a licence expiring March 31, 1979, subject to the conditions contained in the Public Announcement of December 17, 1975 (CRTC 75-589) and to other conditions to be specified in the licence. This period will enable the Commission to consider renewal of this licence at the same time as those of other television licences in the region. This station, which is expected to be in operation in the fall of 1978 will provide Victoria with the full English language national television service of the CBC and will facilitate the extension of both CBC and CTV television network services throughout Vancouver Island.

By Decision CRTC 76-765 today, the Commission approved applications by the CBC for a number of rebroadcasting stations on northern Vancouver Island. When these stations go on the air shortly, they will rebroadcast the full CBC service from CBUT Vancouver. In late 1978 or early 1979, when the CBC Victoria station goes on the air, these rebroadcasting stations will receive their programming from CBC Victoria.

There are already a number of rebroadcasting stations on Vancouver Island which carry CBC affiliate service programming from CHEK-TV Victoria. In order to avoid duplication of service, and in order also to extend CTV service to northern Vancouver Island as soon as possible, the Commission suggests that the licensees of these CHEK-TV rebroadcasting stations north of Courtenay, British Columbia, seek approval from the Commission to change their programming source from CHEK-TV to CHAN-TV (the Vancouver CTV service) at the same time as the CBUT rebroadcasters commence operation.

The Commission understands that CHEK-TV will be applying to the Commission for approval of a change of affiliation from CBC to CTV, to take effect in late 1978 or early 1979 when CBC Victoria commences operation. The intention would be that on that date, the CHEK-TV rebroadcasters on Vancouver Island would again carry the programming of CHEK-TV (which would then be the full CTV service plus Vancouver Island local programming) while the CBUT rebroadcasters on Vancouver Island would carry the full CBC service from Victoria.

The Commission recognizes that the interim change of program source from CHEK-TV to CHAN-TV by northern Vancouver Island rebroadcasting stations will result in the temporary loss of the locally produced island service presently supplied by CHEK-TV, but considers that this temporary loss is more than offset by the provision for the first time of the full network service of both CBC and CTV.

The Commission has noted the CBC's commitment to provide a minimum of 7 hours 10 minutes per week of local productions of news, public affairs and community programs oriented to Victoria and Vancouver Island. The Commission understands the present budgetary constraints on the CBC but expects efforts to be made to ensure a substantial increase in the amount of local service originating in Victoria.

Recognizing the unique television reception problems in southwestern British Columbia caused by the topography of the area, the Commission has approved the establishment of this second CBC television station in the area so that many communities poorly served throughout Vancouver Island and the Lower Mainland areas can be provided with the full CBC television off-air service. Because of the proximity of the two CBC stations to each other and to both of the major urban areas, the Commission's Cable Television Regulations would require many cable television systems in the area to distribute both of these signals on the basic service. In the Commission's view, so long as CBUT Vancouver and the new Victoria station, hereby approved, substantially duplicate each other, the Commission is prepared to consider applications from cable television licensees for an exemption from the Regulation to permit the carriage on the basic service of whichever one of these two priority stations is the more appropriate in the licensee's area.

Guy Lefebvre
Secretary General

Canadian Radio-television and Telecommunications Commission
Conseil de la radiodiffusion et des télécommunications canadiennes

CKVU·13
TONIGHT BE SURE TO WATCH
VAN DYKE AND COMPANY
AT 9:00

THE QUEST 10:00

BOOTIFUL!

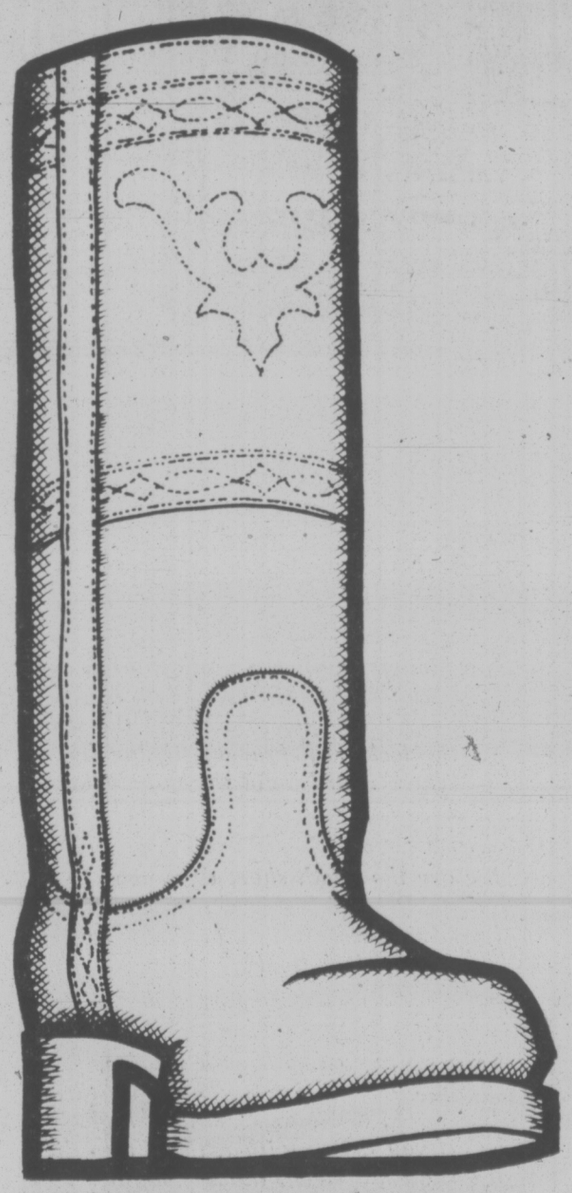

GREBS AND FRYES
FOR GALS AND GUYS . . .
FRYE ON A PAIR
AT THRIFTY'S

THRIFTY'S
MORE THAN JUST PANTS
MARKET SQUARE
10-2

Russia on Piano At Art Gallery

Romantic Russia is the theme for a concert to be given by piano team Robin Wood and Winifred Scott on Thursday at 8 p.m. at the Art Gallery of Greater Victoria.

The concert is one of a winter series being presented by the gallery in conjunction with Victoria Conservatory of Music. The husband-wife team will play music of two composers, Sergei Rachmaninoff and Anton Arensky.

Fantasy, Op. 5 and Suite, Op. 17 by Rachmaninoff are separated on the program by Arensky's First Piane Suite, Op. 15.

Doors open at 7:30 p.m. Concert admission is 50 cents with no charge to gallery members.

On Sunday at 3 p.m. the gallery will host B. C. Rain in a varied and broad ranging concert of dulcimer music.

Derived from the ancient Chinese Ch'in or "scholar's lute," and related to the Siberian ka'chinz and German concert lute, the dulcimer has been mainly regarded as an Appalachian mountain folk instrument. But it is in the broader geneology of the instrument that Rain approaches his concert performance.

Rain is a concert improvisationalist, his themes ranging from avant garde jazz to folk and traditional classic styles.

The concert is free.

UKRAINE SINGERS HERE

STEFIUK

As part of a Canada-USSR cultural exchange program, a group of celebrated Ukrainian artists will appear in Victoria Thursday presenting a program of folk songs of the Ukraine and opera.

The 8:30 concert at the Royal Theatre is part of the John Minshall series.

The artists are Olexandre Vrabel, basitone, Maria Stefiuk, coloratura soprano, and Yuri Demchuk, bass. All are soloists with various state operas and philharmonic societies. Supporting them at the piano will be Halina Patorzhinska who is assistant professor at the Kiev Tchaikovsky Conservatory.

This group has been performing across Canada and receiving warm audience and critical acclaim.

PIER 1
VICTORIA'S WATERFRONT DINING EXPERIENCE
640 MONTREAL ST.
BUSINESSMEN'S LUNCH
• Tues. to Fri. 12 to 2:30
FROM $1.95
EAST COAST LOBSTER $7.50
REGULAR $9.50 (LUNCHTIME ONLY)
• TUES. to SAT.
DINING FROM 5:30 p.m.
PRICES $6.25 to $9.50
• SUNDAY
FAMILY SMORGASBORD
5:00 to 9 p.m. $6.50
CHILDREN UNDER 12 HALF PRICE
RESERVATIONS — 385-5555
CLOSED MONDAY
BOOK NOW FOR YOUR CHRISTMAS PARTY

HEY KIDS!
For a good time Friday afternoon — why not come swimming 3:00-5:00 p.m. every FRIDAY at the OAK BAY RECREATION CENTRE?
for more information, please dial 595-SWIM
oak bay parks and recreation
11-10

Brentwood Inn
7172 Brentwood Drive
Brentwood Bay
Vancouver Island
NEXT TO MILL BAY FERRY
NOVEMBER SPECIAL
Fresh Breaded Mushrooms, chefs sauce
Salad Bar
Filet Mignon and Prawns
Fresh Vegetables and Small Roast Potatoes
Our Own Oven Baked Scone Bread
French Cream Cheese Cake
Beverage
$10.95 Per Person
RESERVATIONS 652-2413
OPEN 7 DAYS A WEEK
SUNDAY BRUNCH 11:30-2:30
11-3

ego interiors
1028 FORT ST.
(NEAR COOK)
WHEN WERE YOU IN LAST?
9-17

SWASHBUCKLER
Enjoy the biggest, grandest, action-filled pirate movie ever!
ROBERT SHAW JAMES EARL JONES PETER BOYLE GENEVIEVE BUJOLD
BEAU BRIDGES GEOFFREY HOLDER "SWASHBUCKLER" MATURE
NITELY AT 7 & 9
TOWNE CINEMA
Box Office Opens 6:45
382-5922 · Douglas & Humboldt

Cash n'Carry!
Better and Better!
ENDS THURSDAY
WIDE OPEN MARRIAGE
LAST of the TWO DOLLARS
Warning for both: comp. conc. with sex. B.C. Dir.
FOX CINEMA
MARRIAGE: 7:00, 9:15
DOLLARS: 8:25
EAST INDIAN FEATURE
SPECIAL REMEMBRANCE DAY SHOW THURSDAY 3 P.M.
"ZAKHMEE" (Super Hit of 1975)
STARRING: Sunil Dutt, Asha Parekh, Reena Roy, Rakesh Roshan.
(Color with English Subtitles)

THE WORLD'S FAVORITE BED-TIME STORY IS FINALLY A BED-TIME STORY...
From the producer of Flesh Gordon, BILL OSCO's...
Alice in Wonderland
Warning: A sex version of the fairy tale (R. W. McDonald, B.C. Director)
HAIDA
808 YATES STREET
382-4278
STARTS FRIDAY!

HARBOUR TOWERS HOTEL
would like to invite you to join the
RAVENS DINNER CLUB
MEMBERSHIP FEE: $20.00
entitles you to 12 complimentary dinners (2 for 1). Membership expires December 15, 1977.
Limited Offer
For Furhter Information, or to order call:
385-2405, Local 805

LEE MARVIN ROGER MOORE in SHOUT AT THE DEVIL
MATURE. Some violent scenes. (R. W. McDonald, B.C. Director)
MATINEES FRI., SAT., SUN. 1:45, 4:05, 6:40, 9:15
ODEON 1
780 YATES STREET 383-0513
MON.-THURS. 6:40, 9:15

now open . . .
MISTER G's DINING LOUNGE
Located at the Crest Motor Inn
455 BELLEVILLE ST.
MONDAY SATURDAY 5 P.M.-12 P.M.
Live entertainment featuring
DAVID KAYE 8 P.M.-12 P.M.
Salad Bar, Prime Rib, Steak and Lobster and full Seafood Menu.
Also now taking bookings for Luncheons — Monday thru Friday. 386-2421 LOCAL 5
11-3

Academy Award Winner!
THE MAN WHO SKIED DOWN EVEREST
A CRAWLEY FILM A NEW CINEMA RELEASE
GENERAL
HAIDA
808 YATES STREET 382-4278
MON. - THURS., 7:15, 9:15

COUNTING HOUSE CINEMA 1
BROAD AT BROUGHTON 383-3434
CAR WASH
Where anything can happen... and usually does!
ENDS THURS. MATURE
NIGHTLY 7:10, 9:15

COUNTING HOUSE CINEMA 2
BROAD AT BROUGHTON 383-3434
CLIFF ROBERTSON VANESSA REDGRAVE AND SUSAN GEORGE IN
MATURE — Some nude scenes. (B.C. Director)
ENDS THURS.
OUT OF SEASON 7:30, 9:30

CKDA 1220
Fresh Sound Mostly Music
PEPSI
★ PRESENTS ★
CHRIS MICHAELS
Live from Ice Level Spinning Your Favorite Tunes and Having a Ball!
★ WHO'S WHO ON THE TOP 20
★ SKATE UNDER THE COLORED LIGHTS
★ GIVE "COOL CHRIS" YOUR REQUESTS AND DEDICATIONS
★ IT'S ALL NEW AND EXCITING
★ LOTS OF GREAT PRIZES TO BE WON BY YOU!!
★ FREE TICKETS TO SEE "THE HOLLIES" LIVE NOV. 21
★ IT'S ALL HAPPENING
FRIDAY NIGHT 8:15
VICTORIA MEMORIAL ARENA
11-10

CENTURY INN THE INN ON CENTENNIAL SQUARE
Buffet of the Century
Every Friday 6:00 to 10:00 p.m.
MENU
—Roast hip of beef carved to order.
—Complete selection of cold cuts.
—Baked salmon.
—Glazed ham.
—Super salad bar.
—All you can eat for $7.95 including dessert and coffee. Regular menu also available until 11 p.m.
Dance to the "BILL SAMPLE TRIO" Tues. through Sat. from 8:30 p.m.
603 Pandora at Government 383-1151

CINEMA SHOWCASE
JACK WESTON
NIGHTLY AT 7:20, 9:25
MATURE
Warning: Coarse and suggestive language. — R. W. McDonald, B.C. Director
CORONET
536 Yates 383-6494
THE RITZ
ENDS TODAY
Based on the James Herriot Novel
TUES. & WED. AT 7:05, 9:05
CONTINUOUS SHOWINGS THURS. FROM 1:30
ROYAL
805 Broughton 383 9711
GENERAL
It Shouldn't Happen to a Vet
ENDS TONITE 7:15, 9:20
MATURE
Warning: Occasional coarse language. — R. W. McDonald, B.C. Director.
CAPITOL
805 Yates 384 6811
CHARLES BRONSON and JILL IRELAND
"FROM NOON TILL THREE" United Artists
NIGHTLY AT 7:10, 9:15
RESTRICTED
Warning: coarse language and violence throughout.—R. W. McDonald, B.C. Director
OAK BAY
2184 Oak Bay Avenue 598-2213
DUSTIN HOFFMAN
MARATHON MAN
A thriller
in Color a paramount picture
ALL NIGHT PROGRAMME
TONIGHT ONLY!
TILLICUM DRIN
Burnside at Tillicum 382 7531
SEE AD BELOW FOR DETAILS

HEAR THE KROEZE BROTHERS
NOVEMBER 12-14
■ INSPIRING MUSIC! ■ INFORMATIVE MESSAGES!
IN PERSON!
at
METROPOLITAN UNITED CHURCH
1411 Quadra Street
Nov. 12 & 13 at 7:30 P.M.
Nov. 14 at 3:00 P.M.
Free Admission...
Hear the Kroeze's on television every Sunday!
KSTW Channel 11 at 10 P.M.

ALLEN HOUGHTON PRESENTS
DIRECT FROM U.S.S.R.!
THE REPUBLIC OF THE UKRAINE
AN INCREDIBLE EVENING of UKRAINIAN FOLK SONGS and OPERA
OLEXANDRE VRABEL Baritone
MARIA STEFIUK Coloratura Soprano
"Superb . . ."
"Brilliant . . ."
HALINA PATORZHINSKA Pianist
YURI DEMCHUK Bass
You Must See and Hear These Outstanding Artists
A CANADA-U.S.S.R. CULTURAL EXCHANGE
THURSDAY, NOV. 18 — 8:30 P.M.
ROYAL THEATRE
TICKETS 8.50, 7.50, 6.50, 5.50
Now on Sale at The McPherson Box Office
A JOHN MINSHALL LTD. PRESENTATION
11-6

TONIGHT ONLY!
I . . . CHARLES BRONSON "CHINO"
II . . CLORIS LEACHMAN "CRAZY MAMA"
ALL NIGHT!
III . . DAVID CARADINE "CANNONBALL"
IV . . . LORNE GREEN "TIDAL WAVE"
GATES — 7:15 SHOW — 8:00
TILLICUM DRIN
Burnside at Tillicum 382-7531
ADMISSION $3.50 PER PERSON
FREE LIST SUSPENDED!
MATURE ENTERTAINMENT
Warning: Violence and Coarse Language —R. W. McDonald, B.C. Director

91,000 People. 33 Exit Gates... One Sniper...
TWO MINUTE WARNING
CHARLTON HESTON
JOHN CASSAVETES
"TWO-MINUTE WARNING"
also starring MARTIN BALSAM · BEAU BRIDGES · MARILYN HASSETT · DAVID JANSSEN · JACK KLUGMAN · WALTER PIDGEON · GENA ROWLANDS
co starring BROCK PETERS · DAVID GROH · ANTHONY DAVIS · JOE KAPP
A FILMWAYS PRODUCTION/A LARRY PEERCE - EDWARD S. FELDMAN FILM
Screenplay by EDWARD HUME · Based on the novel by GEORGE LaFOUNTAINE
Music by CHARLES FOX · Directed by LARRY PEERCE
STARTS TODAY
ODEON 2
780 YATES STREET 383-0513
MATURE
Warning: Some frightening scenes of murder and panic. (R. W. McDonald, B.C. Director)
MATINEES DAILY 2:00, 4:20, 6:45, 9:10

FAMILY CIRCLE

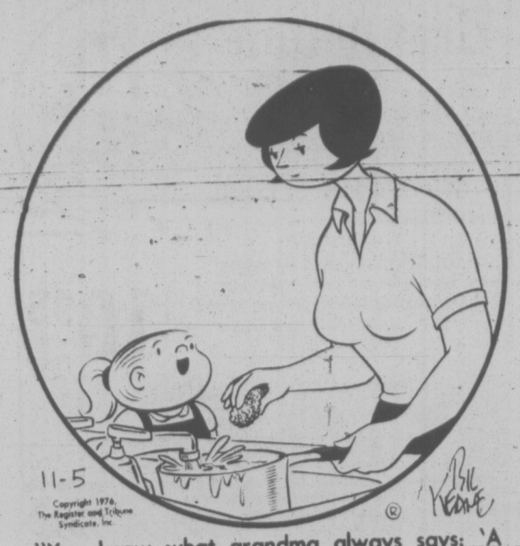

"You know what grandma always says: 'A washed pot never boils.'"

The Bridge Expert

By FRED KARPIN

The "hold-up" play is the refusal to win a trick in order to maintain control of a suit that an opponent has led until such time as the control can be relinquished with comparative safety. The opportunity to employ this play is available to both the declarer and the defenders.

In today's deal we have an illustration of the hold-up play in action, with both a defender and the declarer using it on the same trick. The deal was played in the 1976 Summr National Championships.

NORTH
♠ A Q
♡ 8
♢ K J 9 7 4
♣ A K J 4 3

WEST
♠ K 8 4 3 2
♡ J 9
♢ A 10 5 3
♣ 8 5

EAST
♠ J 10 6
♡ A K 10 7 6 4
♢ 8 6
♣ 10 7

SOUTH
♠ 9 7 5
♡ Q 5 3 2
♢ Q 2
♣ Q 9 6 2

The bidding:

West	North	East	South
Pass	1♢	2♡	Pass
Pass	3♣	Pass	3NT
Pass	Pass	Pass	

Opening lead: Jack of ♡.

East's two-heart bid was the "weak jump overcall," showing a good six-card suit within a hand containing 6-12 high-card points. South's three notrump bid, on his six points, was made with a prayer. Happily for him, it turned out well.

Had East overtaken his partner's jack of hearts with the king, cashed the ace, and then played a third heart to South's queen, he would have established three heart tricks for himself. But, as can be observed, he had no side entry for their cashing. So he played the seven of hearts on the jack.

Had south won this trick with his queen, he would have been defeated, for when he eventually attacked the diamond suit (as he would have had to do), West, upon taking his ace, would have played back his remaining heart, enabling East to cash five heart tricks.

So South "held up" his queen, allowing West's jack to win. West then led the heart nine, East taking his king and ace (if he didn't take them, he would never get them). He then led another heart, South's queen winning.

It now became a routine matter for declarer to attack the diamond suit and create two winners in this suit. Declarer, incidentally, knew that West possessed the diamond ace, for East, with a six-card heart suit headed by the ace and king, would not have made a weak jump overcall if he had also had the diamond ace.

CRYPTIC CROSSWORD

ANSWERS TO TUESDAY'S PUZZLE

Across
4 Against
8 Ignore
9 Bassoon
10 Trifle
11 Indigo
12 Roulette
18 External
20 Cinema
21 Region
22 Illicit
23 Fiance
24 Presage

Down
1 History
2 Antique
3 Grille
5 Gradient
6 Inside
7 Slough
13 Trading
14 Ancient
15 Plunger
16 Tiller
17 Remiss
19 Eyelid
19 Eyelid

CLUES

ACROSS
1 Does some rate-fixing? (5, 3, 4)
7 Part of a firearm in a sense (5)
8 Aircraft to level out (5)
9 It is the main feature of a cruise, actually (3)
10 Certainly not descriptive of dull pupils (5-4)
11 Article removed from European country in need of food (6)
12 Regular beating to make a mark on the skin (6)
15 Gradually showing how students qualify (2, 7)
17 Publish a melodious composition (3)
18 This will sweep away a flowering shrub (5)
19 Characteristic painting put back by it (5)
21 Mates are upset about certain fellows giving sizes (12)

DOWN
1 Is responsible for a small charge, but objects to the infant! (5, 3, 4)
2 It's endlessly wise to show lack of tension (3)
3 A successful stroke by the girl towards this place (6)
4 It's perhaps at different parties that they're seen (5, 4)
5 Reluctant to remove it from almsgiving (5)
6 Reforming advice to the recalcitrant Highways Department? (4, 4, 4)
7 Love-sick fellow was upset at home (5)
10 They entail holding hands (4, 5)
13 Brown bread for health! (5)
14 More successful gambler (6)
16 Monotonous noise of a lazy fellow (5)
20 The intention of one in the morning (3)

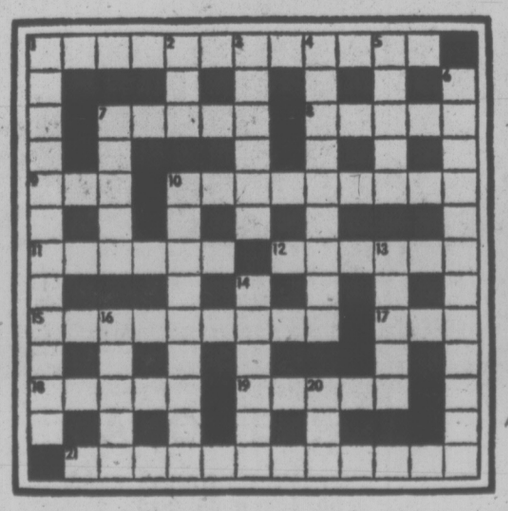

SOLUTION FRIDAY

YOUR HOROSCOPE

By SYDNEY OMARR

Astrological Forecast for Thursday, November 11

ARIES (March 21-April 19): You get what you want by exercising independence of thought, action. You'll be in contact with stubborn, temperamental, creative people. You will be given opportunity to lay foundation for greater future support, security. Leo, Aquarius individuals could figure prominently.

TAURUS (April 20-May 20): Your direction is not easily discerned. You are being persuaded, cajoled by more than one faction — simultaneously. Key is to be aware of basic requirements, security. Avoid extremes — strive for balance. Deal with Aquarius, Cancer, Leo individuals.

GEMINI (May 21-June 20): Highlight curiosity, willingness to adapt, versatility, enthusiasm and humor. Accent on profit potential, locating what has been missing, accommodation with loved one. Sagittarius, Aries persons could figure prominently.

CANCER (June 21-July 22): You are able to cope with emergency. You turn things over, take down, rebuild. You surprise yourself by working under pressure, by constructing on solid base, by meeting challenge, by turning apparent adversity into a definite asset. You'll endure — and win!

LEO (July 23-Aug. 22): Flexibility, enthusiasm, versatility combine — you meet people, go places, do things. Accent on possessions, credits, debits. Key is to analyze, to get ideas on paper, to commit yourself to a positive program. Gemini, Virgo, Sagittarius persons figure in scenario.

VIRGO (Aug. 23-Sept. 22): Some promises may be broken but you learn valuable lessons. Member of opposite sex states case and it is likely to be the truth. Money question is serious but not necessarily a reason for gloom. A family member comes up with solution.

LIBRA (Sept. 23-Oct. 22): Career, standing in community are emphasized. You may be seeing through prism of wishful thinking. Know it and do something about it. Refuse to reach for brass ring that long ago has been removed. You'll understand! Pisces figures prominently.

SCORPIO (Oct. 23-Nov. 21): Lunar aspects promote understanding of subtle nuances, capability of acting on "inside information." Capricorn, Cancer persons are part of scenario. Communications could be garbled. Double check sources. You're able to get at truth, to shake skeletons in closet and to emerge a "hero."

SAGITTARIUS (Nov. 22-Dec. 21): Complete project, assignment. Finish what you start. Don't believe in limitations. The sky is the limit . . . if there is a stopping point. Member of the opposite sex encourages, shows how to improve product, display, distribution — and makes you feel alive.

CAPRICORN (Dec. 22-Jan. 19): Accent on partnership, co-operative effort, shakeup in what was supposed to be a long-term arrangement. You get fresh viewpoint from creative, active, energetic individual. Put aside personal feelings in order to get a cold, practical, calculating "look." You will gain needed support.

AQUARIUS (Jan. 20-Feb. 18): Basic material requires review. Stick to factual information. Strive to understand and improve special services. You are aided by one who previously seemed indifferent. Surprise source contains what you need. Another Aquarian is in picture.

PISCES (Feb. 19-March 20): Your creative urge is activated. Your own style is imprinted. Horizons are expanded. Gemini, Sagittarius persons could be involved. You'll have cause for laughter, celebration. Refuse to be influenced by a "wet blanket."

IF NOVEMBER 11th IS YOUR BIRTHDAY you are a natural teacher, intuitive, loyal to family, intense, creative, affectionate. August was outstanding — in December you travel, break some rules but land on your feet. Next year you make new starts, get fresh lease on life. Aquarius, Cancer and Leo persons play important roles in your life. You are special, unusual, willing to be an innovator in the face of skeptical assessments by associates.

Astrological Forecast for Friday, Nov. 12

ARIES (March 21-April 19): Security, collections, putting two-and-two together — these are emphasized. Stick to familiar territory. Consolidate position. Improve property. Utilize lessons learned in past. Confer with one who understands money and how it gets that way. Cancer, Capricorn figure prominently.

TAURUS (April 20-May 20): Accent on movement, communication, relatives, short trip, social affair, concern with diet. Forces tend to be scattered. Obtain overall view — leave bits, pieces for another time. Gemini, Sagittarius persons could be in picture.

GEMINI (May 21-June 20): Emphasis on personal possessions, details connected with money, ownership. Check fine print — read between the lines. Stand tall for principles. Your position is stronger than might be apparent. Know it and act accordingly. You could be due for windfall.

CANCER (June 21-July 22): Lunar cycle at peak — timing is sharp, on target. Stress individuality. Be independent in thought, action. Accent new starts, fresh contact. Imprint style, personality. Submit concept, format — assert yourself in positive manner. Significant, favorable change occurs.

LEO (July 23-Aug. 22): Much that occurs is low key, quiet, subdued, confined. Hospital atmosphere might prevail. Family, past obligations, ability to be diplomatic — these are emphasized. Taurus, Libra figure prominently. Be attentive to inner voice. You could experience a revelation.

VIRGO (Aug. 23-Sept. 22): Accent on desire, how to make wishes come true in a practical manner. Romance, clandestine conference, confidential memor, declaration of friendship and love — these could be part of your personal scenario. Cancer and Pisces figure prominently.

LIBRA (Sept. 23-Oct. 22): You get organized. Those with "power" recognize your capabilities. You could be put in charge — in personal life, involvement is thick. Standing is elevated — Capricorn, Cancer persons play important roles. Examine ambitions — you know what should be done. Now is the time to do it!

SCORPIO (Oct. 23-Nov. 21): Lunar aspect points to journey, education, future plans, spiritual insights. You learn that you are not alone. You also perceive who uses you as contrasted to loves you. Some lessons are harsh, but as you learn them, you become stronger. Potential for happiness is great.

SAGITTARIUS (Nov. 22-Dec. 21): The occult, the unusual, perhaps the "forbidden" enters picture. You take steps in new directions. You become more of "your own person." Leo, Aquarius individuals fit into scenario. Key is to delve beneath surface indications. Money must be discussed with partner or mate.

CAPRICORN (Dec. 22-Jan. 19): Accent on those who hold opposing views. You learn how to cope and accommodate. You appreciate that a clash of ideas can be exciting, constructive. Marital status, long-term agreement — these are in spotlight. Cancer person figures prominently.

AQUARIUS (Jan. 20-Feb. 18): Leave fine points, details, clauses for another time. Now, concentrate on basic issues, how to improve services. Keep medical-dental appointments. Live up to health-diet resolutions. Travel plans can be discussed with knowledgeable person.

PISCES (Feb. 19-March 20): Creativity, ability to express yourself — these are emphasized. Member of opposite sex figures prominently. Change, travel, variety are in picture. You find openings. You prove that you are not defeated. You come up a winner!

IF NOVEMBER 12th IS YOUR BIRTHDAY you are conscious of physical appearance, more so than the average person. Your weight and personality are often subjects for discussion. You are artistic, creative, fond of travel and have a delightful sense of humor. You have at least one good book in you! Gemini, Sagittarius persons play important roles in your life. You made new starts, fresh contacts this year and July was very significant. In December, you get favorable answer to plan, format, concept submitted a few months ago.

FUN WITH FIGURES

By J. A. H. HUNTER

When Sally was twice as old as Jane was when Sally was as old as Jane was when Sally was a year older than Jane is now, Jane was as old as Sally was when Jane was a third as old as Sally is now.

One of them is in her thirties, and we have of course taken ages in complete years. What are their respective ages?

(Answer Friday)

Yesterday's answer: BASS was 8100.

DUMPLINGS

HAGAR

PEANUTS

BROOM-HILDA

MISS PEACH

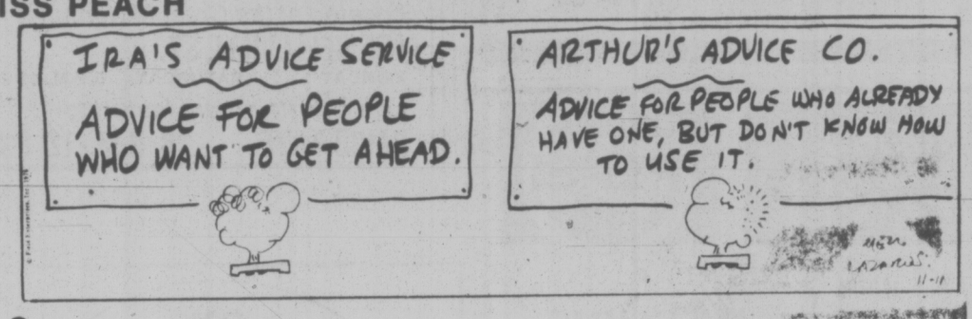

B.C.

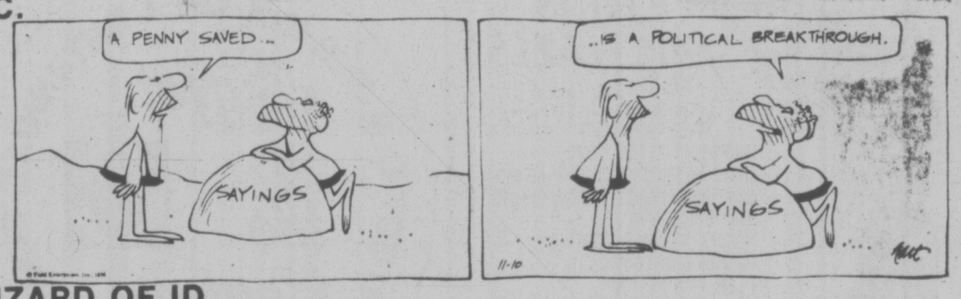

WIZARD OF ID

APARTMENT 3-G

NANCY

MARK TRAIL

Birth Defects Traced to Cats

Medical researchers have known for some time about an infectious dissease found in raw meat and carried by the household cat, but two local experts disagree on the danger to pregnant women.

Dr. K. A. Karim, an immunologist researching toxoplasmosis at the University of Victoria, said the infection may cause more birth defects in the unborn fetus than medical statistics show.

Toxoplasmosis is a common infection that is transmitted when rare meat is ingested. It can also be spread to humans by cats.

Regional health officer Dr. Alan Arneil said between 25 and 50 per cent of humans have contacted the infection, but it is of almost no consequence except to pregnant women.

"In certain cases the fetus of a pregnant woman can be affected," Arneil said. Toxoplasmosis can cause damage to the central nervous system in the unborn child.

Arneil said the incidence rate of birth defects from toxoplasmosis is anywhere from one in 5,000 to one in 50,000.

But Karim said the statistics show only the "classical cases" — cases where the defects are obvious at birth and recorded at that time.

He believes there are many more instances where the defects are less obvious, or perhaps have not manifested in any form at time of birth, but can affect a child months later.

"The insidious nature of this disease is only now coming to light," he said. "The delayed symptoms are not appreciated in this part of the world."

While research continues, Karim suggests pregnant women eat only well-done cuts of meat, and do not handle any cats.

Cats are a natural host for the toxoplasmosis microbe that affects humans, he said.

Arneil said it has not positively been proven cats transmit the disease, but just to be safe, pregnant women "probably should not empty the kitty-litter."

And where there is a pregnant woman in the household, the cat's box should be emptied every day — it takes four days for the infection to develop, Arneil said.

The disease is difficult to diagnose because its symptoms are similar to influenza — fever, lethargy and swollen glands.

But it can easily be tested, and pregnant women who have had such symptoms should ask their doctor for a toxoplasmosis test.

Karim said drugs have been developed in Europe to treat pregnant women to minimize the possibility of damage to the fetus.

Like measles, once a person has had the disease, he is immune for the rest of his life.

Pregnant women who are worried about toxoplasmosis can have a blood test to see if they are immune from a previous infection.

Crofton Plan Back Again

NORTH COWICHAN—Municipal council has agreed to re-examine a proposal for a 23-acre commercial waterfront development at Crofton.

The proposal submitted by Taurus Developments of Victoria came before council a year ago but was held in abeyance.

Mayor Gerry Smith said council will discuss the development plan within the next six weeks.

WILLIAMS QUALITY MEATS
795 FORT ST.
384-0525
384-0526

SPECIALS

ENGLISH STYLE RUMP ROASTS	1.49 lb.
SIRLOIN TIP ROASTS	1.69 lb.
FULL CUT ROUND STEAKS	1.69 lb.
NEW ZEALAND CHEDDAR CHEESE	1.29 lb.
BARBECUED SALMON TIPS	1.99 lb.
SLICED SIDE BACON	99¢ lb.

GRADE A NO. 1 FREEZER BEEF 100% GUARANTEED

SIDES 99¢ lb.

HINDS 1.19 lb.

BARONS 1.09 lb.

11-10 PRICES INCLUDE CUTTING, WRAPPING AND FREEZING

Woolco™ TIRE AND AUTOMOTIVE CENTRE

BELTED TIRE SPECIAL

OFFER EXPIRES NOVEMBER 13, 1976

YOUR CHOICE! SNOW OR REGULAR

FIBERGLASS BELTED. POLYESTER CORD WHITEWALL TIRES

Every HALLMARK passenger tire carries a warranty certificate covering road hazards and workmanship without limit as to months or miles and tread life expectancy.

*A78 X 13 Each $24

SIZE	EACH	SIZE	EACH
D78 X 14	$26.	G78 X 15	$33.
E78 X 14	27.	H78 X 14	34.
F78 X 14	29.	H78 X 15	35.
**F78 X 15	29.	J78 X 15	36.
G78 X 14	32.	L78 X 15	37.

*Snow Fiberglass Belted - Nylon Cord
**Available in Regular Only.

GIFT SPECIALS

C.B. RADIO
149.97 Each
Frequency synthesized circuit, fully crystal controlled to transmit and receive on all 23 Citizen's Band Channels. Local distance switch, P.A. switch, full 5-watt input. Easy to install. No. MCB1000

RUBBERMAID LITTERBASKET
4.67 Each
Saddle type with SUP-R GRIP bottom, holds Wastebasket firmly in place. Special travel caddy top snaps on to hold cups and glasses. Choice of 4 colours.

SUPER SPECIALS

TUNE-UP SPECIAL 4 cyl. 21.75 Each
6 CYLINDER CARS 26.75 Each
8 CYLINDER CARS 29.75 Each
Most North American Cars
Let our expert mechanics: INSTALL New plugs, (Champion, AC, or Autolite), points, rotor and condenser. ADJUST: Engine timing, dwell and carburetor. CHECK: Air filter, gasoline filter, PCV valve, ignition wires and complete electrical system.

HEAVY DUTY SHOCK ABSORBERS
7.77 Each
1 1/16" bore shock will give maximum control and ride. Ideal for radial tuned suspension as well as other suspensions. Free replacement if this shock fails to last as long as you own your car. Installation extra.

PREMIUM BATTERY
36.88 Each
Installed with exchange. Series 22F 24, 24F.
Series 27, 27F & side terminal. 46.88 Ea.
50 MONTH ADJUSTMENT PERIOD

QUAKER STATE MOTOR OIL
Qt. .97
10W30 Multi-grade oil. Limit 5 quarts per customer.

STP GAS TREATMENT
Each .79
8 oz. size. Helps reduce knock and ping, frees sticky valves. Limit 3 per customer.

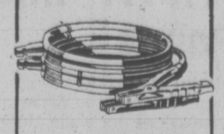

BOOSTER CABLES
7.97 Pair
12 ft. braided copper wire. 4 gauge with 300 amp PCV clamps. Tangleproof. No. 612T

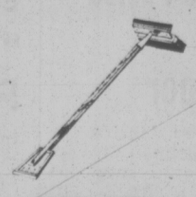

HEAVY DUTY SNOW BRUSH
1.99 Each
Extra strong 24" wood handle with rubber squeegee, nylon scraper and brush. No. 665.

Woolco DEPARTMENT STORES
A DIVISION OF F.W. WOOLWORTH CO. LTD.

Town and Country Shopping Centre
Douglas Street and Saanich
Personal Shopping only, please!
Store Hours: Monday to Saturday
10 a.m. to 10 p.m.

ALWAYS WELCOME master charge CHARGEX

Woolco

SAVE 4.99 On Men's Shetland Type Sweaters!

Choice of crew or turtleneck style Sweaters . . . at a fabulous savings! Made of Shetland-type Wool/Nylon. Saddle-style shoulders; rib-sleeve cuff and waist bottom. Available in assorted colours.

Reg. Woolco Price: each 14.99
Woolco Sale Price:
each $10

Price effective Wed., Nov. 10 'til Sat., Nov. 13 or while quantities last.

A WOOLCO STANDOUT SPECIAL

Men's Marled Yarn Bulk-Knit Sweaters

Sweaters made of marled-mixed 100% Acrylic. Long sleeves with crew-neck styling. Simulated cable front. Powder, Grey, Beige. S-M-L-XL.

each $8

'Hang-Up' Sweaters! A Woolco Exclusive!

A. Men's Long-Sleeve 'Dip-Dye' Look Sweaters: On our exclusive 'Hang-Up' label! Sweaters made of 100% Acrylic and feature crew-neck styling. In Grey, Brown and Blue Digressions. S-M-L.

B. Men's Intrarcia Sweaters: Long-sleeve warmth and comfort to keep you snug and cosy all winter long! Sweaters made of 100% Acrylic with crew-neck styling. Blue, Brown or Blue/Green combinations. S-M-L.

YOUR CHOICE
9.99 each

Woolco DEPARTMENT STORES
A DIVISION OF F.W. WOOLWORTH CO. LTD.

Town and Country Shopping Centre
Douglas Street and Saanich
Personal Shopping only, please!
Store Hours: Monday to Saturday
10 a.m. to 10 p.m.

ALWAYS WELCOME master charge CHARGEX

Cave Explorers Find Ancient Animal Fossil

ATHENS (AP) — A fossilized, paleolithic-age animal skeleton dating back 1.5 million years has been discovered in underground waters by the Greek Speleologist Association, one of several finds considered of vast archeological, scientific and economic value.

Anna Petrochilou, president of the association popularly known as the "cave hunters," said the kind of animal has not yet been determined nor is its extraction possible at this stage since it is located at a depth of 90 feet in what is called the "big ocean."

The cave is at Diros, in the Peloponnese, southern Greece, and is rich in stalagmites and underground passages and streams. Although it was discovered several years ago, the association president said that newly found openings disclosed passages and cave-rooms "adorned with rare jewels of underground nature."

It was at the Diros caves that Mrs. Petrochilou's husband was killed during a steep descent.

Mrs. Petrochilou said an underground vertical precipice was found in another part of the Peloponnese, which she said, was the biggest in the world. At a depth of 1,300 feet it surpassed the Devil's Precipice in Mexico, so far considered the deepest with 1,200 feet.

At Leonidi, also in the Peloponnese, original investigations into a small water spring led to the discovery of an underground river which has been traversed to a length of 1,800 feet without its end being reached. Mrs. Petrochilou said adjoining passages with running water were also found, all of which could be used for the badly needed irrigation of aboveground surrounding plains usually parched during the summer.

Police Injure 18

BILBAO, Spain (Reuter) — Eighteen people were injured when police fired rubber bullets to end a demonstration supporting striking building workers, labor sources said. About 30,000 workers have been on strike for three weeks for higher pay.

FRESH AS A FLOWER IN JUST ONE HOUR

DRAPES and SLIPCOVERS Expertly Cleaned

One HOUR "MARTINIZING" CERTIFIES THE MOST IN DRY CLEANING

11-10 8 LOCATIONS TO SERVE YOU

Western FOOD

772 Goldstream Ave., Langford

AT WESTBROOK SHOPPING CENTRE

Prices Effective Nov. 10, 11, 12, 13

Open Weekdays 9 to 9. Sat. and Sun. 9-6. Open Nov. 11 9-6

We Reserve the Right to Limit Quantities

FIVE ROSE ALL PURPOSE FLOUR 20 lb. bag 1.98 — Limit One Per Customer with $10 Order or Over.

FROZEN TURKEY DRUMSTICKS lb. 49¢

MAPLE LEAF VAC-PACK SLICED COOKED HAM 6 oz. 98¢

GRADE A CROSS RIB ROAST lb. 95¢

GRADE A PRIME RIB ROAST lb. 1.49

GRADE A CHUCK STEAKS lb. 65¢

Fresh Cup Up or Whole LOCAL FRYERS lb. 79¢

GOV'T INSPECTED CENTRE CUT PORK CHOPS lb. 1.39

NO. 1 CHIQUITA BANANAS 6 lb. 98¢

NO. 1 HOTHOUSE TOMATOES lb. 49¢

SNOBOY—FRESH CARROTS 3 lb. Cello Bag 39¢

CARNATION MILK FLAVOUR HOT CHOCOLATE pkg. of 12 1-oz. pkgs. 1.09

CLOVER LEAF PINK SALMON 7¼-oz. tin 98¢

KRAFT MIRACLE WHIP 32-oz. jar 93¢

Ardmona Unsweetened PEARS and PEACHES IN PEAR JUICE 2 14-oz. tins 89¢

KRAFT PEANUT BUTTER 4-lb. jar 2.89

NABOB MINCE MEAT 24-oz. jar 1.29 48-oz. jar 1.98

KRAFT SALAD DRESSING SALAD DRESSING 16-oz. jar 98¢

ALPHA 2% SKIMMED MILK 3 tall tins 1.00

KRAFT Mac. and Cheese DINNER 4 7¼-oz. pkg. 1.00

FAB POWDER LAUNDRY DETERGENT King Size 5-lb. box 1.98

FLEISCHMANN'S CORN OIL MARGARINE 2-lb. block 1.39

JOHNSON FUTURE WAX 27-oz. bottle 1.98

Woolco

A WOOLCO STANDOUT SPECIAL

stripPable stucco?

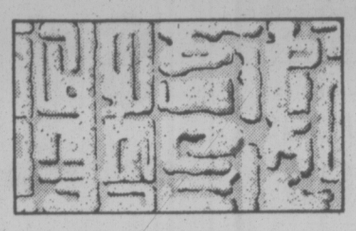

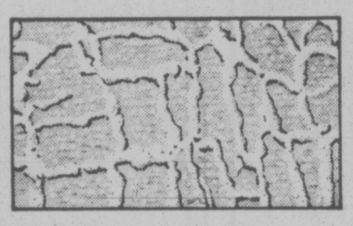

Versatile 'Interart' Vinyl Wallcovering

SAVE $5
Regular Woolco Price 17.49 bolt
Woolco Sale Price 12.49 bolt

Strippable Stucco? You could call it that but it's a much more versatile wallcovering for the latest in home decorating. Elegant new 'Interart' wallcovering from West Germany provides the beauty of textured stucco with the application ease of wallpaper. Beautiful even texture you could never duplicate with stucco ... plus it's soft to the touch eliminating the ragged roughness of stucco and providing a surface that is stain-resistant and washes easily with a sponge. Several patterns to choose from — all in classic White, but 'Interart' can be painted to match any colour scheme ... and remember it's strippable! See it today! (21"x33' — 57.75 sq. ft.)

Prices Effective Wed., Nov. 10 'til Tues. Nov. 23 or While Quantities Last.

Save 5.50 Per Gallon On Our Premium Quality 'Fiesta' Mark I

Choose Interior Latex or Semi-Gloss Enamel and we will custom tint it at no extra cost. Both finishes are very rich and cover most colours in one coat. Try 'Fiesta' Mark I — we think you'll be more than pleased.

Regular Woolco Price 15.49 Gallon

Woolco Sale Price 9.99 Gallon

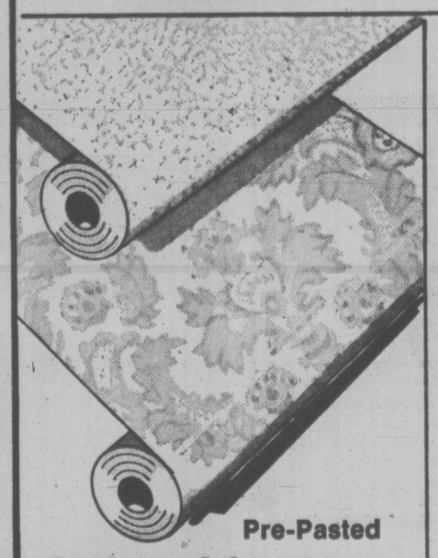

Pre-Pasted
Strippable 'Flock' Wallpaper

Elegant 'Velvet-like' flocked patterns on quality dry-strippable wallpaper. This is an excellent opportunity to save on 'prestige wallpaper. (41.4' x 20.3" — 70 sq. ft.

Regular Woolco Price: 19.95 double roll
Woolco Sale Price: 14.95 double roll

Economical
"T.P.V." Interior Paints

Interior Latex for walls and ceilings. Elegant flat finish. White only.
Semi-Gloss for walls, doors, woodworks. Withstands repeated washings. White only

Your Choice 5.49 gallon

Pre-Pasted
Scrubbable, Vinyl-Coated Wallpaper

Choose from our beautiful selection of patterns. They're in stock now. A good quality wallcovering, and so easy to apply! (20.3"x32.8' — 55.4 sq. ft.)

Regular Woolco Price: 5.99 bolt
Woolco Sale Price: 4.19 bolt

Woolco DEPARTMENT STORES A DIVISION OF F.W. WOOLWORTH CO. LTD.

Town and Country Shopping Centre Douglas Street and Saanich

Personal Shopping only, please!
Store Hours: Monday to Saturday 10 a.m. to 10 p.m.

ALWAYS WELCOME master charge CHARGEX

SHORTAGE OF PRIESTS

WASHINGTON (WP) — The Vatican's official representative in the United States warned American Roman Catholic bishops Tuesday that the church in the U.S. faces a serious shortage of priests within the next 10 years.

Archbishop Jean Jadot charged that already "in some regions priests are dying in their 50s from overwork" while others are "chronically tired and frustrated because they cannot accomplish by themselpes what several priests together accomplished in the past."

Deposit Details Denied

WASHINGTON (WP) — A U.S. Senate subcommittee's efforts to obtain detailed information about the Arab oil countries' deposits in U.S. banks was blocked last year by a united front of bankers, government officials and several key senators.

The subcommittee was trying to ascertain whether the Arab countries could wield a threat to withdraw the funds as a foreign policy weapon against the United States.

However, the detailed information never was obtained because all the major U.S. banks refused to provide it and Sen. Charles H. Percy (R-Ill.) led a successful fight to end the inquiry on grounds that it could "do a great injustice to our own national interest."

The futile, months-long attempt by the Senate multinational subcommittee to obtain the deposit figures is described in the record of five closed hearings attended by government and banking officials from July to October, 1975. The hearing record, which is to be made public soon, was made available this week.

Committee sources said that recent events have underscored the potential impact on government of the private operations of major international banks.

Pay Raises Seen Halting Gov't Drain

WASHINGTON (WP) — The chairman of the U.S. government's advisory committee on federal pay Tuesday called for an immediate 50 per cent, $19,800 increase in salaries paid to career federal executives who now earn a maximum of $39,600 yearly.

Jerome Rosow, chairman of the president's advisory committee on federal pay, also said the present $63,000 annual salary for cabinet members should be raised to $100,000 a year and that the president's $200,000 annual salary should be increased by an "adequate" amount.

Rosow made his recommendations to the quadrennial commission on executive, judicial and legislative pay, which meets every four years to recommend to the president salary changes for top government officials.

Rosow was one of 13 persons to testify Tuesday before the commission. He said the pay changes he recommended were needed to halt the flow of top government officials to private industry.

Management officials in the executive, legislative and judicial branches are leaving because they have had only one five per cent pay raise since 1969, Rosow said. As a result, pay scales for ranking government officials have fallen so far behind those for their counterparts in private business that "direct financial comparisons are becoming meaningless," Rosow said.

N-Blast Victim May Sue

RICHLAND, Wash. (AP) — An attorney hired by the only person who remains hospitalized from an explosion at the Hanford Nuclear Reservation says his client may seek compensation.

The Aug. 30 chemical explosion in a nuclear waste processing facility contaminated 10 persons with radioactivity, including Harold McCluskey, 64, of Prosser.

McCluskey was injured by bits of glass and other material when a container holding a mixture of nitric acid and radioactive americium exploded.

McCluskey is still undergoing decontamination treatment in an Energy Research and Development Administration facility here.

Woolco

HOME FURNISHINGS WEEK

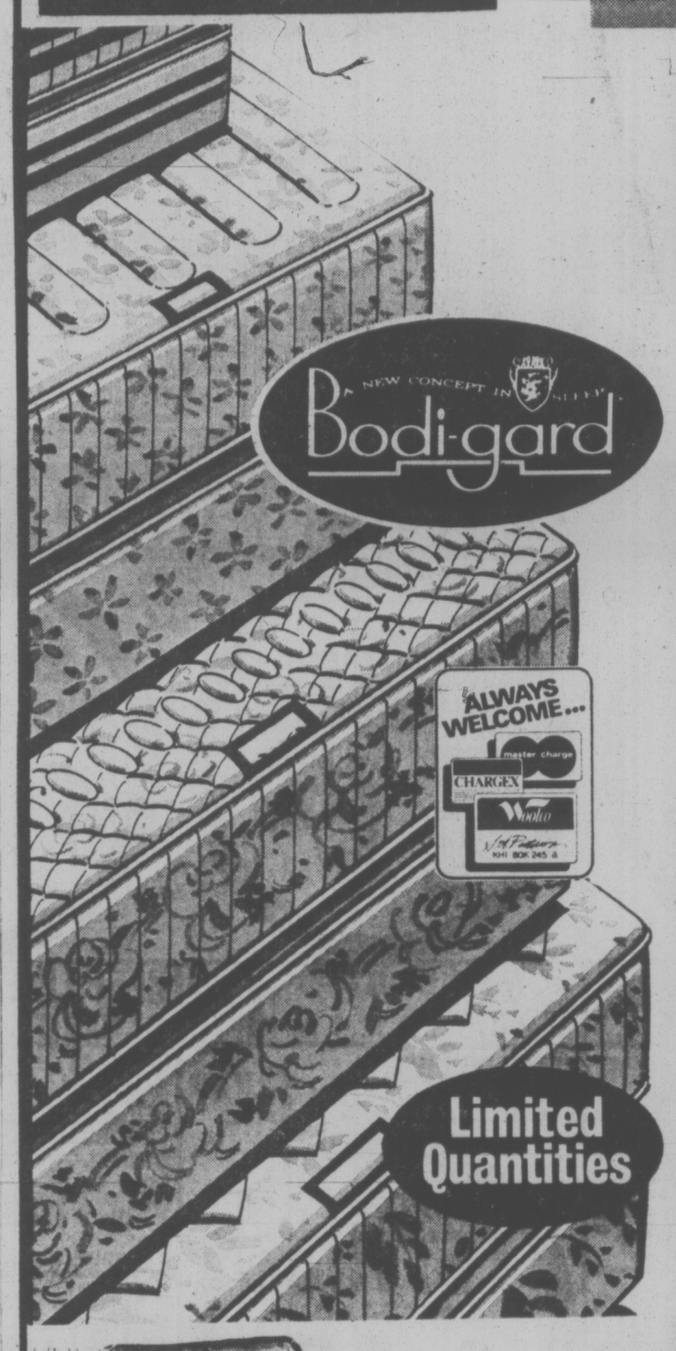

315-Type Coil, Construction in
MATTRESS

315-Type Coil, Construction in
BOX SPRING

Features fira-edge supports, with diamant qualited mattress. Your choice of 39", 48"/54" or 60" queen-size unit. All features healthcare support.

39" Mattress/Box Spring ..... 64.95 each

48"/54" Mattress/Box Spring ..... 79.95 each

60" Queen-Size Unit ..... 199.95 set

Mis-Matched Mattress/Box Spring
Available in various sizes; 39", 48", 54".
Various coil construction.
Some are slightly damaged ..... from 49.95

510-Type Coil Construction in
MATTRESS

510-Type Coil Construction in
BOX SPRING

Twin or double. Extra firm support and comfort from hundreds of 14 gauge steel coils! Mattresses have sag-resistent borders and a decorator quilted cover. This is a Cotton cover quilted on Synthetic Foam with cushioned layers of pre-compressed White Cotton Felt.

39" Mattress/Box Spring..... 95.50 each

54" Matress/Box Spring 104.50 each

Prices Effective Wed., Nov. 10 'til Sat., Nov. 13 or while quantities last

3-Position Recliner Chair

Kiln-dried Hardwood frame; no-sag spring construction in seat with solid synthetic Foam padding. 100% Olefin upholstery with Vinyl Naugahyde at points of wear. Brown combination. 30½"Wx36"Dx41½"H.

127.95 each

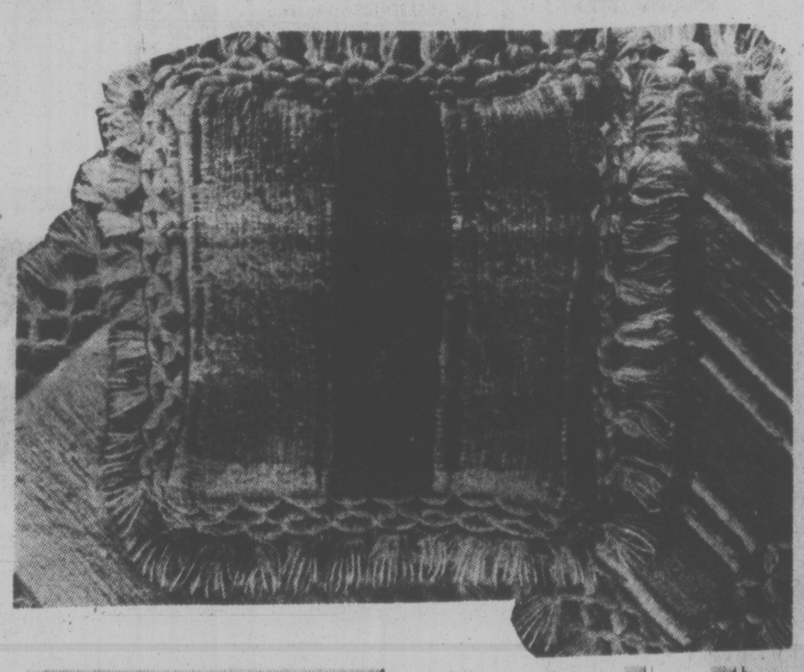

"Natural Look" Cotton

Toss Cushions!

Toss Cushions . . . to co-ordinate with your home furnishings in 3 exotic styles: "Calcutta," "Allspun" and "Bengal." Luxury you can afford — all made from 100% hand-loomed Cotton, Kapok filled with a 3" hand-knotted fringe. In Natural, Roped-Natural or Brown Plaid. 14"x14".

"Calcutta"
Reg. Woolco Price: 6.46 each
Woolco Sale Price ..... 5.16 each

Allspun and Bengal
Reg. Woolco Price: each 8.46
Woolco Sale Price ..... 6.76 each

High-Back Swivel Rocker

High-back comfort! Ideal for TV viewing! Rocker is modernly styled with loose reversible cushion, upholstered in Vinyl and Polypropylene. Green or Brown combination. 30½"Wx20"Dx39½"H.....

104.95 each

Kitchen Beauty!

Durable 5-Piece

Dinette Suite

Add a whole new beautiful dimension to your kitchen with this 5-Piece Dinette Suite. Table has a "surfboard" style top, made of heavy-density particle board and covered with Arborite for mark and strain resistence. 'Columbia' Cedar finish. Chrome frame. Chairs: Wipe-clean, heavy-duty Vinyl upholstery. Tuscon saddle finish. Full-rolled tufted backs. Self-levelling tips on all legs. Table: 36"x48"x60".

179.95 suite

Woolco DEPARTMENT STORES
A DIVISION OF F.W. WOOLWORTH CO. LTD.

Town and Country Shopping Centre
Douglas Street and Saanich

Personal Shopping only, please!
Store Hours: Monday to Saturday
10 a.m. to 10 p.m.

ALWAYS WELCOME master charge CHARGEX Woolco

San Q Escape Tunnel Bared

SAN QUENTIN, Calif. (UPI) — A locked steel door that couldn't be opened with the right key led curious San Quentin prison guards to a 77-foot long escape tunnel.

Three convicts who were working in the tunnel at the time of its discovery Tuesday gave themselves up, ending what one guard praised as "a good con escape attempt."

Shovels, hoes, lock-picking kits, electric lights, an intercom system and a water pump for drainage were also found.

Prison authorities were alerted to the scheme by rumors of an imminent mass breakout. Suspecting a tunnel, Lt. Jerry Copus and a detail of guards began to explore the prison's underground areas several days ago.

The search took them to a locked steel door in the north block utility alley.

"I had the right key but it wouldn't work," Copus said. "We figured something was wrong."

A locksmith also failed to open the door, and Copus ordered it cut with a hacksaw. At that point, he said he heard a voice from the other side of the door.

"Lieutenant Copus," a man reportedly shouted, "this is inmate Lucas. There are three of us in here. We got no weapons and we don't want no trouble.

Inmates Norman Lucas, 26, Lawrence Saffeels, 29, and Richard Lee, 27, slipped a key under the door and were found standing in the tunnel, covered with mud. Lucas had successfully escaped from the Alameda County jail and the San Francisco Hall of Justice before being sent to San Quentin.

Prison officials said they were about 55 feet short of the shore of San Francisco Bay and had dug 10 feet down and 67 feet horizontally. The tunnel averaged 2½ to 4 feet square and was shored up in places with timbers. Guards found a box sled used to haul dirt and full sets of work clothes.

Copus said there "is just no way of knowing" how many of the 400 men housed in the north cell block might have crawled through the passage to freedom if it had been completed.

Bank Played Christmas Fairy?

DUBUQUE, Iowa (UPI) — Some patrons of the Key City Bank and Trust Co. probably had visions of giving some very lavish Christmas presents when they received their Christmas Club cheques last week.

Due to a processing error, cheques mailed to a few members of the bank's Christmas Club were in excess of $1 million.

One club member, Mary Sweeney, said she was "floored" when she received a check for $1,000,256.25. Her check was supposed to be for $256.25.

Bank President Melvin Murrack said customers were advised of the error and told checks could only be cashed at the Key City Bank — and only in the correct amount.

Key City oftens bills itself as a small bank "with friendly people who want to better, not just bigger." It's slogan is "let's be friends."

U.S. FLU SHOTS LACKING TAKERS

ATLANTA (UPI) — Federal health officials are preparing a new publicity campaign to get more people to take the flu shots, and hope to reverse lagging interest in the $135 million nationwide swine flu immunization program.

Don Barreth, public information officer for the National Centre for Disease Control in Atlanta, said Tuesday two new national television spots being prepared will emphasize how rapidly influenze spreads.

Another TV commercial will attempt to reduce skepticism about the program by illustrating why persons should get immunized against the swine flu.

"We're working on some other radio spots aimed at the low income groups," Barreth said.

He said federal health officials also were attempting to identify and enlist the aid of spokesmen and leaders in the nation's poor areas to talk up the program.

CDC officials have expressed concern that persons in low income groups were not turning out for flu shots at the mass inoculation clinics now operating in most of the nation's urban areas.

WHITE PUPILS DUCK BOSTON'S BUSING

BOSTON (AP) — More than 20,000 white students have dropped out of the Boston school system since court-ordered desegregation was imposed in 1974, an education department spokesman said Tuesday.

Dr. Louis Perullo said 3,448 white pupils left the city's public schools during the last two months, most of them transferring to private, parochial and other public school systems.

"Obviously, it's the desegregation order that's making them leave," the administrator said.

"To escape desegregation, they simply have to pay tuition at a local parish school or to live with Aunty Dottie in Quincy. These parents will go to great lengths to make sure their children have freedom of choice."

As of Oct. 22, white enrolment in Boston public schools was 33,615, compared with 53,593 on Nov. 1, 1973.

Doctors Unite to Fight Amphetamines for Fat

WASHINGTON (UPI) — A group of doctors, claiming such pills are not effective, is recommending that physicians be barred from prescribing amphetamine-related drugs to persons who want to lose weight.

One of the doctors told a Senate subcommittee Tuesday he felt the pharmaceutical industry has too much influence over physicians and comprises the main part of their post graduate education.

The hearings before the Senate small business subcommittee resume today.

Dr. Thaddeus Prout, associate professor of medicine at Johns Hopkins University, said the current influence of pharmaceutical companies on physicans is "a disgrace."

"If we do not rescue postgraduate and continuing medical education of our physicians from the pharmaceutical houses, our citizens will be even more medicated and undertreated than is true today," Prout said.

Prout said research that promotes the industry is subsidized, while other research is downgraded, and "only physicians known to be complimentary to the pharmaceutical industries are accepted on programs of continuing medical education . . ."

Cancer-Ridden Mice for Sale

WASHINGTON (WP) — It won't appeal to just anyone, and in fact the idea is slightly frivolous, but for a mere $138 you can buy a cancerous mouse.

From the eminent scientist, Dr. Linus Pauling, no less.

Paulin hit on this ingenious, if somewhat chilling, gimmick in pursuit of funds for his Institute of Science and Medicine in Menlo Park, Calif. And his brainstorm was transformed into an advertisement in the Wall Street Journal which begins with this eye-catching headline: "For Sale — One thousand mice with malignant cancer — $138 each.

If the offer is not exactly serious, Pauling's intent is. The two-time Nobel Prize-winner has been trying for years to get funding for his research into the possibility that Vitamin C can be used to fight cancer.

The government, which doles out some $600 million annually in the war on cancer, takes a dim view of this theory and regularly rejects his grant applications at the National Cancer Isntitute.

To make ends meet, Pauling has embarked on a private fund-raising campaign and hit on the idea of selling, mostly facetiously, the malignant mice he uses in experiments at the Menlo Park laboratory.

EUGENE MAURICE JOHNSON
Candidate for Re-Election
as Saanich alderman
In past year he has proved his sincere concern by refusing to accept pay raise; by consistent care for environment and by keeping watch on zoning.
VOTE NOVEMBER 20
Inserted by Johnson Committee

MAVERICK MARKET
PRICES EFFECTIVE NOV. 10, 12, 13
880 ESQUIMALT ROAD
OPEN SUNDAY 10-5
WE RESERVE THE RIGHT TO LIMIT QUANTITIES

SUNBEAM BREAD WHITE OR BROWN 32-oz. Loaf Sliced 69¢
FAB LEMON FRESH DETERGENT 5 lbs. King Size 1.69
KRAFT MACARONI & CHEESE DINNER 4 7¼-oz. pkgs. 1.00

ROUND STEAK FULL CUT GRADE A ..... lb. 1.69
RUMP ROAST BONELESS GRADE A ..... lb. 1.79
BEEF LIVER SLICED ... lb. 69¢
COFFEE 2.2 lbs. NABOB ..... 1 Kilo 4.39
JELLY POWDERS NABOB 3 oz. ..... 4/89¢
TEA BAGS NABOB DELUXE 125s 2.19
ORANGE JUICE GOOD AND FRESH FROZEN 5 oz. ..... 4/89¢
CHICKEN NOODLE SOUP, LONEYS 2 oz. 7/1.00
FRUIT COCKTAIL ARDMONA, 14 oz. ..... 2/89¢
PURITY FLOUR 5 lbs. + 1 lb. FREE ..... 89¢
APPLE SAUCE SUN RYPE RED LABEL, 14 oz. ..... 2/69¢
PEARS NIAGARA 14-oz. tin ..... 2/75¢
MEAT SPREADS PURITAN, 5 VARIETIES 3 oz. ..... 4/89¢
TOMATO SAUCE HUNTS 28 oz. ..... 63¢
GRANOLA GREENAWAY WITH NUTS, REGULAR HONEY AND RAISINS ..... 2 lbs. 1.19
IMPORTED LETTUCE CANADA NO. 1 2 Heads 49¢
PROCESS CHEESE VELVEETA 2-lb. pkg. 2.69
11-10

Sands
Seven Funeral Chapels Serving Vancouver Island
Dedicated To Service . . .
your seven community chapels, independently family owned and controlled. Sands, since 1912.
VICTORIA, 388-5155
SIDNEY, 656-2932
COLWOOD, 478-3821
DUNCAN, 746-5212
NANAIMO, 743-2032
LADYSMITH, 245-2331
ifc INTERNATIONAL FLIGHT CARE
A DIVISION OF SANDS
MEMBER BY INVITATION
NSM NATIONAL SELECTED MORTICIANS SINCE 1952
Removal and Service Arrangement Covering Vancouver Island
A DIVISION OF SANDS
Specializing in forwarding to or from anywhere
WORLD-WIDE FUNERAL INFORMATION SERVICE
Call Collect, or Cable "Mortuary Victoria"
A DIVISION OF SANDS
11-3

Avery rice offer.

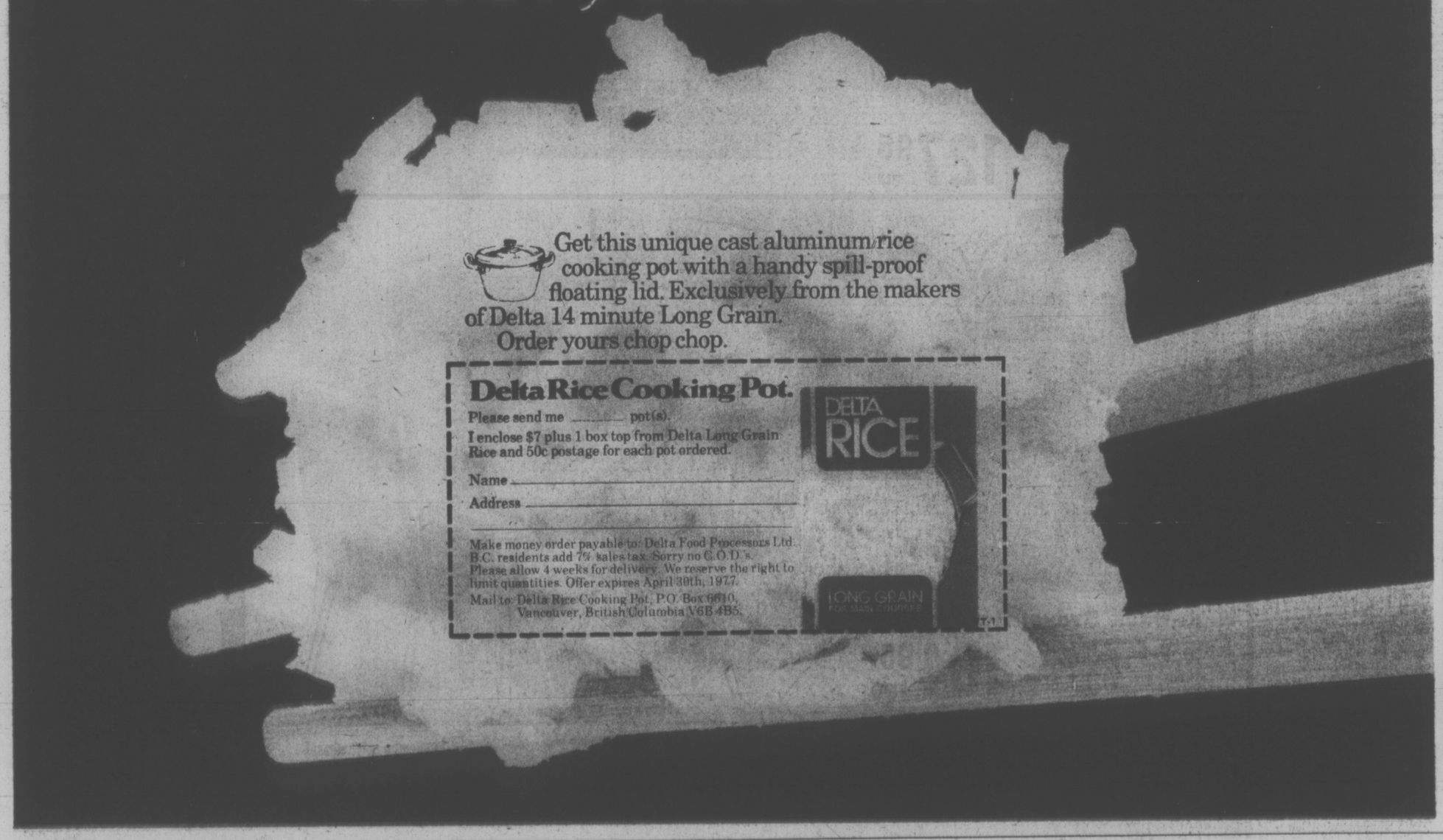

Get this unique cast aluminum rice cooking pot with a handy spill-proof floating lid. Exclusively from the makers of Delta 14 minute Long Grain. Order yours chop chop.

Delta Rice Cooking Pot.
Please send me _____ pot(s).
I enclose $7 plus 1 box top from Delta Long Grain Rice and 50c postage for each pot ordered.
Name _____
Address _____
Make money order payable to: Delta Food Processors Ltd. B.C. residents add 7% sales tax. Sorry no C.O.D.'s. Please allow 4 weeks for delivery. We reserve the right to limit quantities. Offer expires April 30th, 1977.
Mail to: Delta Rice Cooking Pot, P.O. Box 6610, Vancouver, British Columbia V6B 4B5.
DELTA RICE
LONG GRAIN

386-2121
Monday through Saturday
8 a.m. to 6 p.m.

CLASSIFIED ADVERTISING

Vancouver Island's Largest Shopping Centre in Print

386-2121
Monday through Saturday
8 a.m. to 6 p.m.

CLASSIFIED ADVERTISING RATES

All rates quoted are for insertion in both the Daily Colonist and Victoria Times.

Single Paper rates available on request.

REGULAR CLASSIFIED LOCAL RATE PRIVATE PARTY ONLY
10 word minimum
1 or 2 days
12c per word per day
3 to 5 consecutive days
10c per word per day
6 consecutive days or more
9c per word per day

All real estate, mobile home, rental and business advertising is considered to be commercial advertising and will be charged accordingly.

REGULAR CLASSIFIED LOCAL RATE COMMERCIAL ADVERTISING
10 word minimum
1 or 2 days
15c per word per day
3 to 5 consecutive days
12c per word per day
6 or more consecutive days
11c per word per day

SEMI-DISPLAY LOCAL RATES
Any advertisement which varies from 6 pt. regular classified style shall be considered semi-display
14 agate lines per column inch
1 or 2 days
55c per agate line per day
3 to 5 consecutive days
50c per agate line per day
6 or more consecutive days
45c per agate line per day

NATIONAL AND OUT OF PROVINCE RATE
Regular Classified 15c per word
Semi-Display 60c per agate line
14 agate lines per column inch

BIRTH NOTICES
Up to 30 words $3.30
Each additional word 10c

DEATH NOTICES, MEMORIAL NOTICES AND CARDS OF THANKS
47.5c per count line per day

PRIVATE BOX NUMBERS
$2.75 except Help Wanted Advertisements, $4.40 which includes a Position Filled Advertisement.

Contract rates for local businesses available on request.

CLASSIFIED ADVERTISING COPY DEADLINES

REGULAR CLASSIFIED advertising may be placed in The Daily Colonist up to 5 p.m. the day prior to publication and in the Victoria Times up to 6:00 p.m. the day prior to publication.

SEMI-DISPLAY advertising may be placed in The Daily Colonist up to 12 noon the day prior to publication and in the Victoria Times up to 4 p.m. the day prior to publication.

CLASSIFIED SERVICE FOR DUNCAN COWICHAN VALLEY AND CHEMAINUS

Classified Ads phoned in to our Duncan office before 3:30 p.m. will appear in the following day's papers.

746-6181

TERMS OF PUBLICATION

The Victoria Press Ltd. shall not be liable for non-insertion of any advertisement beyond the amount paid for such advertisement.

In the event of an error occuring the liability of Victoria Press Ltd. shall not exceed the charge for the space actually occupied by the item in question.

All claims on error in publication shall be made within 12 hours thereafter and if not made shall not be considered. No claim will be allowed for more than one incorrect insertion nor for errors not affecting the value of advertisement.

All estimates of cost are approximate. Advertisers will be charged with space actually used.

All advertising copy will be subject to the approval of the Victoria Press Ltd., who reserve the right in their sole discretion to classify, revise or insert copy furnished.

All advertisements must comply with the British Columbia Human Rights Act. This act states no advertisement may state or imply a preference, limitation or specification on the basis of an applicant's race, religion, colour, marital status, ancestry, place of origin, age, or sex (unless the matter relates to the maintenance of public decency). AND prior approval has been obtained through the Human Rights Branch.

While every endeavor will be made to forward replies to box numbers to the advertiser as soon as possible, we accept no liability in respect of loss or damage alleged to arise through either failure or delay in forwarding such replies, however caused, whether by negligence or otherwise.

NOTICE OF COPYRIGHT

Full complete and sole copyright in any advertisement produced by Victoria Press Ltd. is vested in and belongs to Victoria Press Ltd., provided, however, that copyright IN THAT PART AND THAT PART ONLY of any such advertisement consisting of illustrations, borders, signatures or similar components which is, or are, supplied to Victoria Press Ltd. by the advertiser in the form of reproduction proofs, veloxs, engravings, etc., and incorporated in said advertisement shall remain in and belong to the advertiser.

BUSINESS OFFICE HOURS

Monday to Friday
8:30 a.m. to 5 p.m.

PHONE DIRECT
386-2121
TO PLACE YOUR CLASSIFIED ADVERTISEMENT

CLASSIFICATION INDEX

VITAL STATISTICS
1 Births
8 Cards of Thanks

THE FOLLOWING SEVEN CLASSIFICATIONS ON THE LAST PAGE OF CLASSIFIED
305 Deaths and Funerals
306-A Cards of Thanks
309 In Memoriams
310 Funeral Directors
311 Monumentals
312 Florists
313 Miscellaneous

NOTICES
14 Announcements
15 Coming Events and Meetings
16 Catering, Banquets and Reception Rooms
17 Restaurants
18 Places to Visit
20 Lost and Found

EMPLOYMENT
21 Help Wanted — General
22 Office Help
23 Skilled Trades
24 Sales Persons and Agents
25 Teachers
26 Part Time—Temporary Help
30 Situations Wanted

BUSINESS SERVICES AND DIRECTORY
36 Business Services and Directory

PERSONAL SERVICES
33 Bands, Musicians and Orchestras
34 Pre-Recorded Music
40 Business Personals
43 Dancing
42 Education
71 Music Teachers
39 Personals
32 Trade Schools
38 Travel

MERCHANDISING
83 Aircraft
117 Antiques
78 Bicycles
80 Boats and Marine
65 Building Supplies
93 Cameras, Supplies and Photo Finishing
127 Chicks, Poultry, Hatching Eggs, Supplies
135 Farm Implements
60 Fuel
97 Furniture
120 Garden Supplies
99 Groceries, Meats and Produce
130 Heavy Equipment and Machinery
128 Livestock, Supplies and Events
100 Miscellaneous for Sale
103 Miscellaneous Wanted
109 Miscellaneous to Rent
77 Motorcycles
70 Musical Instruments
125 Pets and Supplies
96 Ranges, Stoves and Furnaces
92 Sporting Goods
115 Swaps
63 Timber
98 TV, Stereo, Radio Sales and Service
112 Wanted to Rent, Miscellaneous
116 Coins and Stamps

AUTOMOTIVE
155 Automobile Financing and Insurance
164 Auto Body and Painting
162 Auto Repairs, Service and Towing
168 Campers, Trailers and Motor Homes
166 Cars and Trucks Wanted
150 Cars for Sale
151 Sports, Import Cars
148 Lease Vehicles
169 Mobile Homes and Parks
149 New Car Directory
160 Parts, Accessories
158 Tires
154 Trucks, Buses and Vans
156 U-Drive and Auto Washing

ACCOMMODATION
185 Convalescent and Rest Homes
175 Hotels
178 Summer Homes, Cottages and Resorts
181 Tourist Accommodation

RENTAL
201 Apartments to Rent, Furnished
200 Apartments to Rent, Unfurnished
207 Furniture to Rent
203 Apartments Wanted
206 Duplexes to Rent
207 Duplexes Wanted to Rent
215 Halls, Warehouses, Stores and Offices to Rent
197 Housekeeping Rooms to Rent
199 Housekeeping Rooms Wanted
211 Houses to Rent, Furnished
210 Houses to Rent, Unfurnished
212 Houses Wanted to Rent
190 Room and Board
191 Room and Board Wanted
193 Rooms to Rent
194 Rooms Wanted
204 Shared Accommodations

FINANCIAL
155 Automobile Financing and Insurance
233 Mortgage Loans and Insurance
234 Mortgages for Sale
230 Personal Loans and Insurance
235 Wanter to Borrow

REAL ESTATE
280 Acreage for Sale and Wanted
240 Business Opportunities
241 Business Opportunities Wanted
247 Commercial or Industrial Properties
258 Condominiums and Townhouses
253 Country Homes and Properties
270 Exchange Real Estate
290 Farms for Sale and Wanted
263 Garages for Sale, Rent, Wanted
293 Gulf Islands Properties
250 Houses for Sale
265 Houses Wanted to Buy
295 Listings Cancelled
268 Listings Wanted
271 Lots for Sale
294 Mainland and Out-of-Province Properties
273 Property for Sale
274 Property Wanted
244 Revenue Property
245 Revenue Properties Wanted
285 Up-Island Properties
254 Waterfront Properties
300 Churches

SUBSCRIPTION RATES

Wherever carrier service is maintained: $4.00 per month.

By mail — Canada, $5.00 per month, $14.50 per 3 months, $28.00 per 6 months, $55.00 per year.

Outside Canada, $12.00 per month, $35.00 for 3 months, $70.00 for 6 months, $132.00 per year.

SATURDAY TIMES ONLY
SUNDAY COLONIST ONLY
Canada, 35 cents per copy, $18.00 per year.
Outside Canada, 40 cents per copy, $30.00 per year.

CIRCULATION REPRESENTATIVES

Duncan, Chemainus — Mr. HILTON HOLT	746-6181
Nanaimo	753-2766
Lake Cowichan	749-3156

United States Representatives
MATHEWS, SHANNON and CULLEN, INC.
New York, Boston, Chicago, Detroit, Philadelphia, Pittsburgh, Cleveland, Syracuse, Charlotte, Atlanta, Cincinnati.

PAGE REPRODUCTIONS OR MICROFILM COPIES OF COMPLETE PAPERS AVAILABLE FOR ALL PAPERS PUBLISHED
PHONE 382-7211, LOCAL 276

1 BIRTHS

DODSWORTH—Born to Leslie and Carmen (nee Annis) a girl, Bridget Marie, a sister for Peter, October 30, 1976 at Cowichan District Hospital, Duncan, B.C.

HEWTON — I, Matthew James William, was born October 29, 1976, at 8:24 a.m., weighing 8 lbs. 9 ozs. My parents are Bill and Vi Hewton and they are very proud of me. I thank all the doctors who were present when I was born, especially Drs. MacMillan and Gough, and also the Victoria General Hospital Staff.

WOODLEY—Born to Michael and Margaret on November 4, 1976, at Royal Jubilee Hospital, a daughter Merisa Aran, 9 lb. 3 oz, a sister for Maren. Special thanks to Dr. Murray Morrison, Dr. Buie, Lamaze, and especially Daddy. (Insured)

YOUNG—Born to Steve and Pattie (nee Orrick) on October 5, 1976 at Victoria General Hospital a boy, Kevin Wayne, 7 lbs. 3 ozs. A brother for Veronica and Roberta. Proud grandparents are Mr. and Mrs. R. Orrick of Nanoose Bay and Mr. and Mrs. E. G. Young of Victoria. Thanks to the maternity staff of Victoria General and Dr. Heard.

DEATH and FUNERAL ANNOUNCEMENTS DIRECTLY FOLLOWING CLASSIFIED

14 ANNOUNCEMENTS

FIND YOUR NAME IN TODAY'S CLASSIFIED SECTION UNDER THE HEADING "ICE SHOW WINNER" AND WIN TWO FREE $4 RESERVE SEAT TICKETS TO "THE ICE SHOW" MEMORIAL ARENA
TICKETS GOOD FOR WED., NOV. 17th, 8 p.m. PERFORMANCE ONLY

If you find your name showing you as a lucky winner of ICE SHOW tickets in the Classified columns today or any day through to Nov. 13, come in person with proper identification to the front counter of Victoria Press Ltd., Douglas at Kings, 9 a.m.-5:30 p.m. and you will receive your two free tickets to "THE ICE SHOW". Winners must pick up tickets within 48 hours of the time when name appears in the paper.

OFFICE CLOSED SATURDAY

CHECK THE ADS IN CLASSIFIED NOW! YOU MAY BE A WINNER

O.O.R.P. BAZAAR RAFFLE WINNERS. $50 K. Hancock. $25 V. Arthur, $15 R. Ollett, $10 V. Kwan. Dolls: Lisa Anderson, Mrs. Mote, Mrs. Begg. Hamper: E. Surratt. Door: S. Craik.

15 COMING EVENTS and MEETINGS

ATHLETIC BINGO
Every Wednesday
1600 QUADRA
AT PANDORA
EARLY BIRD 7 P.M.
$300 Jackpot
No Game Less Than $26
Free Bus to City Centre

OVER $700
In Prizes Last Week
ST. JOSEPH'S BINGO
CHURCH HALL
745 W. BURNSIDE, 479-7413
EVERY WEDNESDAY NIGHT
Early Bird Games — 7:00
25c A CARD, 5 FOR $1.00
20 REGULAR GAMES — 7:30
6 CARDS $2.00
$20.00 or more a game
5 EXTRA GAMES
25c A CARD, 5 FOR $1.00
LOTS OF PARKING
CONCESSIONS
OVER $700
In Prizes Last Week

EVENING OPTIMIST BINGO
EVERY TUESDAY
Esquimalt Legion
622 Admirals Road
Early Bird Games — 7 p.m.
Regular 20 games — 7:30
Admission $1 — Extra cards 25c each
5 Extra Games
Good Neighbor Games
Free Bus to Town

WORKSHOP: DECISION-MAKING skills to increase self-confidence. November 19-20. Leader: Barbara Pendergast, 479-8587, 383-3684 (answering service).

15 COMING EVENTS and MEETINGS

ESQUIMALT COMMUNITY SPORTS BINGO
OVER $700 paid out in prizes last week
Early Bird Games 7 p.m.
Regular Games 7:30 p.m.
Admission $1
Extra Cards 25c each
ESQUIMALT LEGION
ADMIRALS RD.
Every Thursday
Free Bus to Town

BINGO
Thurs., Nov. 11
5 Early Bird Games
5 Cards for $1.00
7 P.M.
20 Regular Games
6 Cards for $2.00
Also 5 extra Games
U.C.T. SPORTS AND VAMPIRE FOOTBALL CLUB
BINGO
WED., 7 P.M.
O.A.P. HALL
1600 GOVERNMENT ST.
EARLY BIRD GAMES
5 GAMES $1
20 REGULAR GAMES
6 Cards $2
EXTRA GAMES, 5 GAMES $1
GOOD PRIZES AND GOOD NEIGHBOURS

OPEN NOW
ELLY'S Delicatessen
McKenzie Mall
1549 McKenzie Ave.
(corner Shelbourne)
477-7421
We carry a variety of European sausage, cheese and imported specialties; also, European style bread and buns. We invite you to visit us.

PARISH BINGO
Parish Hall, Langford
798 GOLDSTREAM AVE.
TUESDAY — 8 P.M.
15 Games
Free Admission, 5c Card
Minimum Prize $25
1st and 7th GAME — $50
ONE Final Game
FULL CARD
$150 Prize

REMEMBRANCE DAY SERVICE
Saanich Municipal Hall
Memorial Site
770 Vernon Avenue
Thursday, Nov. 11, 1976
2:00 P.M.
Citizens of the Greater Victoria area are invited to attend a Remembrance Day Service at Saanich Municipal Hall, 2:00 P..M Thursday, Nov. 11, 1976. Service to be conducted by Rev. E. W. MacQuarrie, C.D., M.A., B.D. Reynolds Senior Secondary Band will be in attendance.

SOMETHING FOR EVERYONE AT
St. John's Church Market Place Saturday, Nov. 13 in St. John's Memorial Hall, Balmoral Street entrance, 1-4 p.m. Once more a wide variety of articles is available downstairs. In the New to You department. Upstairs you'll find St. John's women's famous teas and handicrafts, children's stall with low-priced gifts, gardening corner, home baking and home made candy. Delicious afternoon tea served from 2-4 p.m.

BINGO
LANGFORD LEGION STATION RD.
Every Thursday, OVER $900 PAID OUT EVERY WEEK IN PRIZES. Early bird games, 7 p.m. Regular games at 7:30 p.m. Admission $1.00, extra cards 25c each or 5 for $1.00.

Ladies' Auxiliary, Royal Canadian Legion No. 172 Esquimalt (Dockyard Branch), are holding their general meeting on Wednesday, November 10, at 8:00 p.m. in the auditorium at 622 Admirals Rd. Don't forget to support your legion in the Remembrance Day Service on November 11. Be at the Legion at 10:15 a.m.

BINGO
NORWAY HOUSE
1110 Hillside Ave.
Every Tuesday, 7:30
Admission $1 — 6 cards $2

CADBORO BAY CHURCH ANNUAL Bazaar and Luncheon, 11-2 Saturday, November 13, Church Hall, 2625 Arbutus. Home baking, Novelties, sewing, plum puddings, hot dogs, etc.

NEW HORIZONS CHRISTMAS Sale, Saturday, November 13th, 10 a.m.-2 p.m. 520 Niagara. Handmade gifts, home baking, plants, native Indian crafts.

ST. JOHN AMBULANCE STANDard first aid course, Monday-Friday, 8:30 a.m. to 12 noon, Nov. 22, 26. For further information call 388-5505.

20 LOST and FOUND

FOUND: 1 GREY AND WHITE male kitten, found vicinity of Admirals Rd. and Parklands Dr. 382-7879.

LOST: GORGE RD. AND GORGE view area, black, slightly fluffy female kitten. 4 mbnths old. Answers to "Pywackitt", 386-0942.

FOUND SUNDAY, KITTEN, APprox. 3 months. Goodacre Lake, Beacon Hill Park area. 383-9665 after 4 p.m.

FOUND: 10 SPEED BICYCLE, Jubilee area. Owner pay for ad. 598-1085.

FOUND: 1 LARGE PLASTIC BAG of laundry, Bay Blanshard area. Phone 595-6869.

LOST: PURSE NEAR CRESCENT Look-out. Very sentimental contents. Phone 385-6517.

FOUND: FEMALE LAB, young, vicinity Marigold and Interurban. 479-6584.

LOST — TRIFOCALS WITH BLUE frames, vicinity Keg 'n' Cleaver or Royal Theatre. Reward. 592-4760.

20 LOST and FOUND

LOST: NEAR COFFEE MAC'S German short hair pointer with slight infection around left eye. Reward. Phone 386-7021 ask for Doug.

HUGE REWARD STILL AVAILable for possible news of my little Suzette, white and gold pomeranian. Black eyes and nose. Missing since July 11. Call 477-3447.

REWARD — LOST SATURDAY vicinity Swaans Natural Foods Market Square or Shelbourne Tasty Freeze. Custom sun glasses. Can be identified. 656-2572.

LOST: OUR BELOVED GERMAN short haired Pointer, "Lady" Wednesday night. Please call 385-4142 or 598-7428.

FOUND: GOLD THREE SPEED C.C.M. bicycle, vicinity of Yukon and Balmoral. 595-2775 after 5 p.m.

21 HELP WANTED GENERAL

ADVERTISEMENTS IN THIS CLASSIFICATION MUST COMPLY WITH THE BRITISH COLUMBIA HUMAN RIGHTS ACT

BOYS OR GIRLS IN ESQUIMALT-VIC WEST AREAS
A few PROFITABLE Colonist newspaper routes will be available soon in the above areas—with monthly profits up to $75.00 and can be delivered in approx. one hour each morning.
EXCELLENT OPPORTUNITY to earn money for your Christmas requirements.
Call Mr. Fox at the Colonist Circulation Dept. at 383-4111 or drop in at our Circulation office 2621 Douglas St. and fill in an application.

the Bay
We require a University graduate in Commerce, Business Administration or Economics for the position of Management Trainee. Just be a well organized self starter with the ability to assume responsibility quickly. Submit resume to the Personnel Office, 4th floor, Monday thru Friday.

SINGLE EXPERIENCED PERson to care for small dairy herd on a large mainland beef cattle ranch. References required. Room and board furnished. Apply 205-3400 Douglas Street, 382-4274.

REQUIRE LIVE-IN HOUSEKEEPer for boy 4, girl 2, while father works. Good working conditions. Reply giving references and salary expected. Victoria Press, Box 729.

LIVE-IN BABYSITTER HOUSEkeeper for father and 2 children Prefer over 25 years. Room and board plus some remuneration. Phone 656-4481.

Maintenance Person Required
Janitorial and Cleanup Duties
Midnight to 8:00 a.m.
Salary
Apply in person to 3465 Saanich

EXPERIENCED EXECUTIVE chef, wanted for local 180-seat restaurant. Position vacant Nov. 1st. Send resume to Victoria Press Box 657.

BABYSITTER WANTED, END OF November, 5 days per week, 5 hours per day. 2 pre-schoolers, Saanich area. 479-8693 after 10 a.m. (after 3 p.m. on Friday).

DENTAL LABORATORY ASSISTANT
experienced in waxing, copings and bridge frame works. Duncan 748-3912.

PART TIME
Resident Caretakers Required for Apartment Buildings.
SEASPRAY PROPERTIES LTD.
386-3124

CITY HOTEL IN VICTORIA REquires experienced full-time waiter or waitress bartender. Good working conditions and top wages. Apply Victoria Press Box 750.

TAILOR WANTED, MUST BE EXperienced in men's wear. Salary commensurate with experience. Apply Tip Top Tailors, Hillside Shopping Centre. 595-1514.

NIGHT WATCH-PERSON-JANITOR required by auto dealership. Hours 9 p.m.-4 a.m., 6 days per week. Salary to be negotiated. Contact D. Patterson, 386-3516.

BABYSITTER REQUIRED IMMEdiately for 2-year-old boy, Monday to Friday. Phone 595-1469 after 4 p.m.

RESPONSIBLE PERSON TO caretake small apartment block, reduced rent on 1-bedroom suite with shared bathroom. 383-4082.

WANTED: MATURE LADY OR couple to live-in with well but forgetful elderly lady. Housekeeping, Oak Bay home. 598-3929.

NEED PART-TIME BABYSITTER for 5-year-old near Margaret Jenkins School. Phone 598-3155 after 3 p.m.

TEACHERS WANTED: PART time. Modern, Belly dance, disco. Dance Energy, 1322-A Government Street, 384-8841.

Ladies' Auxiliary, Royal Canadian Legion No. 172 Esquimalt (Dockyard Branch), are holding their general meeting on Wednesday, November 10, at 8:00 p.m. in the auditorium at 622 Admirals Rd. Don't forget to support your legion in the Remembrance Day Service on November 11. Be at the Legion at 10:15 a.m.

EXPERIENCED WAITRESS REquired for Coffee Mac's, must have neat appearance. Apply after 2 p.m. 617 Gorge Road.

EXPERIENCED HAIRDRESSER, required immediately. The Lagoon Style Centre, Langford area. Phone 478-2428, 478-8128.

WANTED: MATURE, EXPERIenced waitress, for day and night shifts. Apply in person Scott's Restaurant, 650 Yates.

VICTORIA AIRPORT TRAVElodge, Sidney, requires experienced disc jockey for weekends. 2280 Beacon Ave. 656-1176.

MATURE PERSON WANTED TO look after 2 children, Saturdays and some weekdays. Gorge area. 383-7766.

LIVE-IN HOUSEKEEPER REquired for 2 children. Room and board plus remuneration. Victoria Press, Box 740.

EXPERIENCED HAIRDRESSER wanted, full time or parttime. In a busy salon and shopping centre. Phone 477-8712.

DENTAL HYGENIST OR CERtified dental assistant, part time, for active Oak Bay dental office. 598-2113.

BABYSITTER REQUIRED FOR 2 children after school, Burnside and Gorge area, near Carroll St., 383-3016 after 5:30.

EXPERIENCED HAIRDRESSER wanted, for full time or part time position. Phone 595-3355, or evenings, 384-2591, ask for Mrs. Lee.

WE NEED CRAFTS FOR THE Christmas season, the more the merrier. Phone Pamela's Magical Marketplace, 383-7613.

MATURE WOMAN WANTED FOR kitchen help, apply 1230 Government St.

WAITRESS-WAITER FOR NIGHT shift only, apply in person after 4:30, Peacock Restaurant.

CARETAKER FOR SMALL apartment block, pensioner acceptable. Victoria Press, Box 746.

EXPERIENCED HAIRDRESSER required as soon as possible, 384-5935 or 384-4443.

TO CARE FOR ELDERLY MAN and assist with housework. Live in. 385-7180.

MATURE COMPANION housekeeper, live-in, for elderly lady. 592-1828.

21 HELP WANTED GENERAL

Audit Accountant
(Male-Female)
VICTORIA
$1,372 - $1,627

The Medical Services Commission, Provincial Government, requires an innovative person to be responsible for the development, implementation and maintenance of an internal audit program within the Medical Services Plan (billing, claims, payroll) including an extensive program of verification of claims; to investigate and report on cases of possible fraud or misappropriation of funds; to handle correspondence, prepare comprehensive reports, scrutinize security of confidential files, and perform other related duties as necessary. Requires Secondary School graduation, and preferably membership in a professional accounting association (C.A., C.G.A., R.I.A.) or equivalent: Considerable related experience; a thorough knowledge of all accounting practices and procedures; proven ability to deal effectively with officials, staff and the general public.
Canadian citizens are given preference.
Obtain applications from the Public Service Commission, 544 Michigan St., Victoria V8V 1S3 and return by November 24, 1976.
COMPETITION NO. 76:1841.

Audit Accountant
VICTORIA
$16,464 - $19,524

The Ministry of Health, Hospital Programs, Provincial Government, urgently requires a qualified person for the Hospital Finance Division who will be responsible, under direction, for inspecting accounting and statistical records of public hospitals in various parts of the Province; also to inspect records of private hospitals and institutions as required; to investigate revenue and expenditure of hospitals regarding budgets, prepare reports on fundings, and make recommendations to the hospitals; to assist the Hospital Rate Boards to determine the firm budgets and to assist and advise hospitals on accounting and other office procedures; to undertake selected hospital costing studies as required. Requires Secondary School graduation, or equivalent, and preferably membership in professional Accounting Association (C.A., C.G.A., R.I.A.) or equivalent; an excellent knowledge of accounting and auditing principles; a minimum of five years' accounting or auditing experience at an advanced level, preferably in the health care field.
Canadian citizens are given preference.
Obtain applications from the Public Service Commission, 544 Michigan St., Victoria V8V 1S3 by November 24, 1976.
COMPETITION NO. 76:1842.

WE NEED YOU RIGHT NOW
Our sales force can't keep up with orders. We need experienced people to help market the new Mid-band Convertor in Victoria.
Call 386-8844 for appointment or drop in between 9 and 1 p.m. High commission. Car a must.
CONVERTORS UNLIMITED
661 Burnside Rd. E.

DOWNTOWN CORNER STREET SALES
Boys, Girls or Adults required for some PROFITABLE CORNER LOCATIONS — selling the Victoria Times. Your daily sales earning can range between $2.00 to $5.00 depending on your courteous sales ability. You also have the opportunity to win valuable prizes in Sales Contests. Now is the time to make yourself some money for Christmas. Call Mr. K. Wilson at the Times Circulation Dept. at 382-3131 local 291 or come down to our downtown office at 1215 Broad St.

AVON
AVON HAS A TERRITORY OPENING IN THE FAIRBURN AREA. We are looking for a Representative to sell in this established territory. Call Mrs. McCartney, 384-7345, for information.

RESIDENT MANAGER-CARETaker couple for owner of suite up-Island apartment block. Duties to include complete care and maintenance of building and grounds. Must be handyman. Please send resume to Victoria Press, Box 692.

A MATURE PERSON TO CARE for two small children of motherless home in Oak Bay. Comfortable conditions and top wages for day employment or live-in. For interview call Mr. Roberts 598-1745 or 386-1496.

MANAGER FOR LARGE TRAILer park in Parksville B.C. Must have motel or trailer park experience, please write giving details of references and experience to Victoria Press Box 744.

VICTORIA CITY HOTEL, EXPErienced cocktail lounge manager, capable of scheduling staff and controlling liquor stocks. Full-time position with all benefits. Apply Victoria Press Box 751.

JOBBER SALESPERSON, EXPErienced in auto body and service station calls. To travel in Victoria and Vancouver Island points. Vehicle supplied. Apply to Victoria Press, Box 738.

RESIDENT MANAGER-CAREtaker for 56-suite apartment, modern block. Mature couple. Handy person in maintenance and gardening, renting. References required. Victoria Press Box 680.

WANT EXTRA SPENDING money for Chrismtas? If you are willing to put in a few hours a week, give me a call. 478-9566. Full time positions also available. Car is necessary.

EXPERT HAIRDRESSER, fully experienced. Annas Taylor Beauty Salon. Telephone 598-1849, after 6:00 p.m.

HELP REQUIRED FOR LIGHT domestic work. Oak Bay area, 3 hours, 1 morning a week, $10. References required. 592-6413 after 6:00 p.m.

HAIRDRESSER WITH SOME CLIentele for new salon in Oak Bay. 595-2311.

22 OFFICE HELP

ADVERTISEMENTS IN THIS CLASSIFICATION MUST COMPLY WITH THE BRITISH COLUMBIA HUMAN RIGHTS ACT

EXPERIENCED TYPIST-bookkeeper required for manufacturing company. Must be able to prepare books to trial balance stage. Various other general office duties with a high degree of responsibility. Excellent salary and staff benefits. Please call Mrs. Nason for appointment, 386-7783.

22 OFFICE HELP

SECRETARY
Secretary required by local building supply firm, this position will appeal to persons who like variety and challenge, minimum typing speed of 55 wpm and dictaphone experience a definite asset. A good starting salary is offered along with an excellent benefit program. Please forward resume to Victoria Press Box 713.

INSURANCE CLERK-TYPIST
Bright and pleasant personality and some background in personal lines insurance required to join this busy downtown company as soon as possible. Typing 40-50 accurate WPM. Good starting salary re experience. Drake Personnel, 1175 Douglas Street, 385-3425.

BOOKKEEPER-SECRETARY REquired by local agency. Successful applicant should possess at least five years recent office experience, typing 55 w.p.m., ability to operate duplicating equipment and a keen insight in handling detailed work. Please send complete resume to Victoria Press, Box 742.

ACCOUNTANT REQUIRED BY local construction firm. This job requires a person with a high degree of initiative and common sense, background in job costing, banking transactions, trial balances and other accountant duties. Salary to be negotiated. Reply to Victoria Press, Box 723.

BOOKKEEPER-PERSON FRIDAY required for 1 person office, duties include bookkeeping to trial balance, invoicing, filing and general office duties. Person must be able to work on own. Salary $600-$650 depending on experience. Reply to Victoria Press Box 748.

LEGAL
Secretary to senior partner in well established law firm. Typing and shorthand — previous background in corporate-real estate and probate law. Salary $950-$1,000. Drake Personnel, 1175 Douglas, 385-3425.

JUNIOR STENO
For legal office. Reception and junior secretary for junior lawyer. Typing and shorthand — 1-2 years previous experience. Salary $700 plus. Drake Personnel, 1175 Douglas Street, 385-3425.

CLERK-SECRETARY REQUIRED for a corporate finance office, maturity and ability to work independently expected. Apply in person suite 204-920 Hillside 9-5 weekdays. Borg-Warner Acceptance Canada Ltd.

LEGAL
Top secretarial position for top legal secretary for small friendly firm — 2-3 years general law — real estate — corporate. Salary $950 plus. Drake Personnel, 1175 Douglas Street, 385-3425.

REQUIRED BY SERVICE oriented company, receptionist-typist. Duties to include filing and invoicing, dispatching of personnel. Applicants should send complete resume to Victoria Press, Box 707.

SENIOR LEGAL SECRETARY required for pleasant downtown office, experience in estates and wills essential, $900-$950 to start. 386-9021.

DENTAL RECEPTIONIST REquired for modern practice. Experience preferred, enthusiasm essential. Please send resume to Victoria Press, Box 741.

MAG CARD II
2-3 years experience required in legal office. Salary $900 plus. Drake Personnel, 1175 Douglas Street, 385-3425.

LEGAL
Litigation secretary — 2-3 years experience. Modern friendly office. Salary $950 plus. Drake Personnel, 1175 Douglas Street, 385-3425.

EXPERIENCED RECEPTIONIST required for full time work. Typing and switchboard a must. Call between 9 and 5 to 386-3231.

Thank you to all those who replied to Box 619 for a Property Management Trainee position. The position has now been filled.

23 SKILLED TRADES

ADVERTISEMENTS IN THIS CLASSIFICATION MUST COMPLY WITH THE BRITISH COLUMBIA HUMAN RIGHTS ACT

British Columbia Forest Products Limited
BOSTON BAR DIVISION
—requires—
PLANERMAN
(M/F)
Preference will be given to those with previous experience on Yates and Stetson Ross planers.
Coastal IWA rates and benefits apply.
Please call collect to:
Douglas Daniels
(604) 867-9214

Framing Carpenters
Kanish Construction needs qualified framers for large condominium and apartment project in Fort MacMurray, Alberta. Steady winter work, room and board provided. Call between 2-5 p.m. Fort MacMurray, Alberta. Area code 403-743-4490.

OLIVETTI CANADA LTD. REquires service trainee, qualifications Grade 11 or 12, mechanical ability, neat and presentable, car, electronic background an asset. First year earnings background an asset. First year earnings $6600. Phone for an appointment, 383-8621.

WANTED BARBER STYLIST for progressive Unisex Shop, Duncan. Phone collect after 6, 112-743-9025.

FORKLIFT MECHANIC
To start immediately, experience necessary. 474-1231, days.

EXPERIENCED TAILOR OR seamstress. Apply 1826 Oak Bay Avenue, Oak Bay Tailors.

WANTED IMMEDIATELY, first-class cabinet maker. 6685 Mirah Rd., 652-4111.

24 SALES PERSONS and AGENTS

ADVERTISEMENTS IN THIS CLASSIFICATION MUST COMPLY WITH THE BRITISH COLUMBIA HUMAN RIGHTS ACT

MAKING A CHANGE?
WE OFFER:
—Across Canada Referrals.
—Management guidance, without competition.
—Company paid advertising.
—Trade in plans.
These are only a few benefits. Come in and discuss other advantages of joining JACK MEARS OAK BAY REALTY LTD. Call: GIBBY McLEOD at 598-3344.

BUSINESS OPPORTUNITY, EXcellent remuneration, fast advancement, full or part-time for selling world-wide exclusively 100% natural, organic skin-care and makeup, food supplements and household products. No door-to-door selling. Free training. Pat Curry, 479-9464, between 9 a.m. through 2 p.m.

LIFE INSURANCE SALESPERson required immediately. No previous experience necessary. Must be bondable. Excellent salary plus commission and fringe benefits. For appointment please call 388-6881.

KIRBY OPPORTUNITY
People needed now for our planned advancement program call 386-0700.

24 SALES PERSONS AND AGENTS

WE NEED YOU RIGHT NOW
Our sales force can't keep up with orders. We need experienced people to help market the new Mid-band Convertor in Victoria.
Call 386-8844 for appointment or drop in between 9 and 1 p.m. High commission. Car a must.
CONVERTORS UNLIMITED
661 Burnside Rd. E.

PROFESSIONAL SALESPERSONS CAREER OPPORTUNITY
We at Western Canada's largest and most progressive Real Estate Company with 70 offices from B.C. to Winnipeg, invite you to join our team of over 1,700 sales people. This opportunity is open to Licenced Salespersons wishing to further themselves with a career in the Real Estate industry. Management opportunities also arise from time to time.
Training is our pride and specialty. Through years of research in professional marketing we have devised an education program that has proven over and over again to be one of the keys to our success.
Marketing Approach: — we have the means and the expertise to obtain nation-wide exposure: comprehensive knowledge on financing, superb building program, trading country wide and much more.
For inquiries and interviews call Block Bros. Realty Ltd.
477-1841
386-3231
478-5561

Whyte & Gower
Oak Bay Properties Ltd.
2227 Oak Bay Ave.
592-2407
Have an opening for 2 licenced salesmen or salesladies immediately. For interview please call DON WHYTE or ALEC GOWER, 592-2407.

FOOD SERVICE REPRESENTATIVE
KELLOGG SALADA CANADA LTD.
WE have an immediate opening on Vancouver Island for a well motivated individual to call on the institutional trades, such as hotels, restaurants, etc. This position requires 25% travelling out of town. We offer:
—An attractive salary
—company car and expenses
—full benefit package
—incentive plan
—excellent opportunity to progress into management.
Please send resume in confidence to L.A. Kitchen, Kellogg Salada Canada Ltd. No. 5-550 Beatty St., Vancouver, B.C. V6L 2L5.

NEW CONCEPT
Aggressive sales person required to make career in house sales with construction company. Inventory of homes and other property will give a better start. Guaranteed salary plus bonus plan. Best consideration will be given to the person now dealing successfully with Real Estate sales or any field related to house construction sales. Our program is flexible to enable you a better income. Apply in confidence to Victoria Press Box 734.

SALES PERSON
Suburban Motors require 2 experienced sales persons. Highest commissions plus all company benefits. Apply to Con Purvis — Sat., 9 to 11 a.m.

EXPERIENCED, AGGRESSIVE car salesperson required, top remuneration. Contact Peter Chitim or Warren Hall, 746-4448 or Cowichan Datsun, R.R. 3, Trans-Canada Highway, Duncan.

SALESPERSONS WITH PROVEN ability required to sell mobile homes. Good commission and opportunity. Call H. Burrows, 478-9912 for appointment.

Mutual of Omaha requires aggressive sales personnel. Tremendous opportunity for higher than average income. PHONE 386-3570.

MANAGER TRAINEE WANTED, no experience necessary, apply Kinney shoes Hillside Mall.

25 TEACHERS

ADVERTISEMENTS IN THIS CLASSIFICATION MUST COMPLY WITH THE BRITISH COLUMBIA HUMAN RIGHTS ACT

PROVINCE OF BRITISH COLUMBIA
requires
SUBSTITUTE TEACHERS
JERICHO HILL SCHOOL
(BLIND SCHOOL & DEAF SCHOOL)
Vancouver
The Ministry of Education wishes to establish a list of Certified Teachers at EACH of the above Schools, to act as substitutes in Elementary and Intermediate classes, plus senior and off-campus classes for the School for Deaf Children. Preference will be given to applicants who have training in the education of blind-deaf children, and/or special education. Apply to either the Principal of the Blind, OR, the Principal of the Deaf, as appropriate, Jericho Hill School, 4125 West Eighth Avenue, VANCOUVER giving full information of qualifications and experience.
COMPETITION No. 76:1833 — BLIND SCHOOL
COMPETITION No. 76:1834 — DEAF SCHOOL
Canadian citizens are given preference.

26 PART TIME or TEMPORARY HELP

ADVERTISEMENTS IN THIS CLASSIFICATION MUST COMPLY WITH TH

GARDENING
hilda beastall

Mild Fall Triggers Flowering

The mild weeks of October and November are triggering flower development among plants which normally hold off until a mild spell in January or so.

It makes an interesting study for the gardener to work backwards on the sequence of conditions causing these premature blooms, and then forward to anticipate the possible results.

How will the same plants react in their general condition by spring?

First, we realize that after many years on the coast we are growing plants which are capable of responding to moderate temperature changes. The dry summers aid in maturing new growth made in spring and early summer. By the time fall comes with a moderate dropping of temperatures and less hours of daylight, flower bud initiation has already taken place.

When we see fruit trees with a branch or two or flowers opening we know this is not a *sudden initiation of buds* but a gradual development over many weeks of changes in the tree's chemistry.

The lack of colder weather now is preventing the longer period of dormancy which normally follows at this season.

And so we are treated to displays of bloom in November on several winter flowering shrubs, a few from the early spring group, and also flowers from early blooming herbaceous perennials.

Reported from ground level gardens as well as from balcony gardens are polyanthus primulas with stems of flowers. The concern of most gardeners is whether this fall display will interfere with the later masses which are usually enjoyed.

From a practical viewpoint, it is known that flower production takes much from a plant, which must then recuperate by feeding on soil nutrients. Feeding is only possible within certain temperature ranges and while leaves are in good condition. If a cold spell follows this early flowering, recuperation will be delayed until milder spring days when new leaves are produced. This will result in a much later period for flowers next spring.

As a suggestion, take out flower stems now from polyanthuses, using those with open florets for a low bowl bouquet. Watch for all buds as they first appear and carefully nip them off before development.

This method will curtail energy use, and may stop too great a drain on the polyanthus plants.

The deciduous shrub Viburnum fragrans which will often have a scattering of bloom from early December until April has already opened its firs sweetly scented flowers while still bearing green leaves. The little twigs of new growth ripened in the rather dry soil of summer and fall, and were ready to be enticed into bud opening by fall mildness.

Another story appears when we look at the evergreen Ceanothus repens which bloomed madly last early June, and now has a scattering of powder blue heads on the tips of many summer produced twigs of shining green leaves.

There are not enough to retard flowering in June on a large shrub of this kind, for there are hundreds of this summer's twigs with flower buds already initiated but obviously not about to open.

Thus we can enjoy a small amount of prematurity without harming our plants; but in some cases, such as the polyanthuses, we might do better in spring by removing flower buds now to conserve energy for their spring bloom.

36 BUSINESS SERVICES and DIRECTORY

Carpenters

RENOVATIONS, STAIRS, SUNdecks, carports, fences, built or repaired. Workmanship guaranteed. Free estimates. 10% discount on labor for pensioners on request. Days, Reg. 478-8793. Evenings, please call Ron 479-7638.

MODERNIZING, ADDITIONS, ALterations, restoration, winterizing, framing and finishing, large or small. Quality workmanship at reasonable price. 384-3150 or 385-5836 evenings.

FOR QUALITY IN CARPENTRY and painting, phone 384-0275 after 6 p.m. Specialists in remodelling and cement work. (Carports no problem.) Painting — interior and exterior. Work guaranteed.

PERMA CONSTRUCTION
Qualified tradesmen at reasonable rates for additions, alterations, carports, sundecks, framing, finishing. Free estimates, references. 384-2323, 598-7955.

INTERIOR REMODELLING from feature walls to finished rooms. Wall paper, panelling, drywall, call Kayvic Designs Ltd., 598-2920 or 656-4857.

RESIDENTIAL, COMMERCIAL, additions, alterations, rec. rooms, sundecks, concrete work. Free estimates. References. 478-8894 or 478-3201.

VERSATILE HOME MAINtainer, carpentry, renovations, cabinets, painting, papering. Quality work. Adam, 385-3090.

VERTICAL, HORIZONTAL AND diagonal siding done at reasonable rates. For free estimates call 383-8093 ask for Doreen.

REMODELING SPECIALISTS! Kitchens, rumpus rooms, entrys and additions, free estimates. Phone 477-7382 anytime.

HOWARD AND BOOTH CONstruction. Custom Homes, framing and renovation specialists. 479-5779, 479-3249.

FRAMING, FORMING, RENOVAtions, finishing, by contract, or by the hour, after 5, Jerry 386-2039, Tim 382-8082.

FINISHING CARPENTER. Guaranteed work. Kitchens, sundecks, family rooms, etc. 386-9517 or 598-2581.

ADDITIONS, RENOVATIONS, etc. Over 20 years experience. Reasonable rates, free estimates. 477-7511.

BRETT CONSTRUCTION LTD. Specialist in custom homes. Framing, renovations. 385-0842 or 656-2382.

FRAMING CREW AVAILABLE. Reasonable rates. 477-8990.

SMALL JOBS MY SPECIALTY Howie 478-4705

Carpets and Linoleum

HOURIGAN'S
CARPETS AND LINOS LTD.
FLOOR COVERING SPECIALISTS
715 PANDORA AVE. 386-2401

CARPETS, LINO, TILE PROFESsionally installed, all work guaranteed, free estimates. 382-9326.

BILL FULLER LTD. CARPETS, lino, tile, installations; repairs, restretches, 384-0423.

Cement Contractors

CONCRETE PATIOS, SIDEwalks, driveways, guaranteed workmanship, free estimates. 477-7558.

CEMENT CONTRACTING, ALL types of jobs. Friendly free estimates. 477-5169.

SPECIALIZE IN BASEMENTS, carports, sidewalks, patios. Free estimates. 388-4806.

MITCHELL BROS. CONCRETE. Basements, driveways, patios. For quality workmanship call 384-7501.

Cleanup Services

NO CHARGE AND UP
Two young responsible men have large truck. Basement, attics, composts, etc. Very reasonable. Bob's, 388-2451 anytime.

PROMPT—EFFICIENT
Yards, basements, hauling of debris. Complete janitorial service. Gutters cleaned. Call Larry, 477-8711 or 652-4322.

ANY KIND OF CLEANUP OR haulage, free estimates, reasonable price, reduced rates for pensioners. 652-3683.

I NEED WORK
Young man, just starting. One ton truck. Hauling, junk removal or moving. 656-1041.

YOUNG MAN WITH TRUCK will clean up attics, basements, yards etc. Very reasonable, free estimates. 598-3775.

CLEANUPS, SMALL HAULING jobs, gutters, basements, yards, etc. 385-7965 anytime.

CLEAN-UP
Basements, yards, compost boxes. 656-5406.

STUDENTS WILL CLEAN garage, basement, yards, etc. Will haul, reasonable. 384-3198.

MAN WITH PICKUP — SMALL cleanups, anytime. 388-6049.

MAN WITH PICKUP WILL DO cleanups. Reasonable. 382-2348.

Contractors

WHEATON
CONSTRUCTION LTD.
General Contractors
Building Consultants
385-5702

ADDITIONS, RENOVATIONS, basement suites, custom homes, homes, etc. Fast and efficient service, skilled workmen. Reasonable rates, free estimates. For no muss or fuss call us. Cramer Construction, 477-7511.

CLARK CONTRACTING LTD.
General contractors. First class work at reasonable prices. 383-6814

AMORA — GONCALVES CONSTRUCTION
Additions, alterations, basements finished. 25 years' experience. References. Work guaranteed. Estimates. 385-1214 anytime.

WIRING AND REWIRING, REAsonable rates. Domes Enterprises Ltd., 382-2660, business hours 10 a.m. to 2 p.m. Monday to Friday. Home 474-1454.

T. AND C. BUILDERS LTD.
Framing
385-5293 385-8587

EAGLES AND TOWNE CONtracting. Painting, renovations, and all home repairs. Free estimates. 478-1434, 384-0975.

BRETT CONSTRUCTION LTD. Specialist in custom homes. Framing, renovations. 385-0842 or 656-2382.

VICTORIA CEDAR CRAFT LTD. Residential-commercial framing, interior and exterior finishing. 383-0401.

BETTER BUILT CONSTRUCtion, general contracting, insulating, rec. rooms, storm windows, no job too small. 595-4451.

KITCHEN RENOVATIONS. ALterations and repairs. For free estimates phone Kennedy Kabinets, 652-1808 or 652-5870.

OASIS CONSTRUCTION LTD. Custom building, framing, renovations and general contractors. 479-6335.

R. J. RESTALL CONSTRUCTION Ltd. Framing and General Contracting. Quality guaranteed. 478-0430.

WANTED WORK, CONTRACT OR hourly, TD-25 power shift cat, reasonable rates, call 642-3502 anytime.

FARMER CONSTRUCTION
Design — Renovations
388-5121

CEMENT WORK
Floors, patios, sidewalks and specializing in cement steps. 642-5150.

TOP FRAMING CREW AND CONstruction management. Homes and apartments. 386-9517 or 598-2581.

ALRIGHT BUILDERS LTD. Custom built homes. Residential remodelling, plan service. 479-1160.

FRAMING, COMMERCIAL AND residential, and general contracting. 384-2990.

FRAMING CREW AVAILABLE, contract or hourly, phone John 652-1395.

COMPLETE RENOVATIONS AND home repairs, no job too small. 642-4291.

NEW HOMES, RENOVATING and finishing. H. I. Cunningham, 478-7425.

FIRESIDE HOLDINGS LTD.
Custom Building and Design
478-9475

FRAMING CREW AVAILABLE. Reasonable rates. 477-8990.

Drafting

REASONABLY PRICED HOUSE plans drawn to your design. 652-5757.

ARCHITECTURAL DESIGNING and drafting services without architect's fee. 598-3550, or 385-1812.

Drain Service

WE CLEAN AND REPAIR DRAIN TILE, GUTTERS, SEWER LINES, AND INSTALL CATCH BASINS. PHONE 384-4841.

WET BASEMENTS MADE DRY, drain tiled, cleaned, repaired, replaced by licensed company. This is our specialty. 479-8196.

Draperies

the Bay
DRAPES
and SLIPCOVERS
CUSTOM-MADE
Made by our own expert seamstress. Large selection of fabrics to choose from. Use your Bay Account.
For a FREE estimate phone 385-1311, local 244 or 246.
HUDSON'S BAY COMPANY

HOURIGAN'S
Floor Covering Specialists
NOW SHOWING
DRAPERIES
PROMPT IN-HOME SERVICE
715 PANDORA AVE. 386-2401

DRAPES, SLIP COVERS, BEDspreads, etc. Reasonable. Guaranteed workmanship. Phone 383-8369.

Dressmaking

SEWING AND ALTERATIONS, reasonable rates. 386-0851.

Drywall

FINERTY DRYWALL
Boarding, taping, texturing, reasonable rates, free estimates. Call 384-7768 after 5. 383-0460 after 6 p.m.

COMPLETE DRYWALL FINISHing, textured ceilings and walls. No job too small. Free estimates. 478-7412.

R AND P DRYWALL
(A complete drywall service). 478-0529 after 6.

TAPING, TEXTURING HOUSES, apartments, renovations. Available immediately. 385-2993.

DRYWALL, NO JOB TOO SMALL, quality workmanship, free estimates. 598-6872.

COMPLETE DRYWALL FINISHing, small jobs only. 382-6760.

Electrical Contractors

NEW HOUSES WIRED, OLDER houses rewired, service changes, renovations, commercial wiring, electric heating installation. Reasonable rates. Satisfaction guaranteed. Call for an estimate today
SIRWEL ELECTRIC LTD.
595-3876

OLDER HOMES REWIRED — NO down payment. We finance at bank rates with approved credit.
EDDY'S ELECTRIC — 385-7666

WIRING AND REWIRING. REAsonable rates. Free estimates. Domes Enterprises Ltd., 382-2660, evening hours, 474-1454.

Excavating

EXCAVATING, LAND CLEARing, road building, demolition, sand and gravel, equipment rentals. 24-hour service. Radio controlled.
O.K. Trucking Co. Ltd.
Bus. Office, 2840 Nanaimo, 386-3414
Dispatcher, 2720 Turner, 382-6136

WELCH'S BOBCAT (825) DIESEL and trucking service, excavating, backhoe, rotovating, terracing, septic and drains, clean-up, hauling. Reasonable. I care. 658-5501.

PEDERSEN EXCAVATING
Back-hoe work. Sewer installation. Free estimates. By hour or contract, 479-5963.

BOBCAT 722
Experienced operator. Call anytime 384-8075, pager 243.

ALBERG EXCAVATING
450 Crawler Loader, land clearing, loading, excavating, $30 per hour or contract. Phone 477-8463.

VICTORIA BOBCAT SERVICE, 3-ton dump truck. Landscaping-excavating, 10' backhoe, reasonable. 383-8101.

GRAVEL SUPPLIES, NUMBER 2 top soil at $6 a yard, hog fuel, excavating and truck rentals. Don Patterson Trucking 479-1904.

BUTLER EXCAVATING LTD. Small delivery specialists for sand, gravel, soil, sack cement, tile, etc. Radio controlled. Phone 652-4241.

ROBERTSON'S EXCAVATING 450 Case, land clearing, bulldozing and backhoe. 595-8530.

BACKHOE FOR HIRE. REASONable rates. With or without operator. 478-9122.

Fencing

CHAIN LINK FENCING
We only install wire and chain link fences, so we not only do quality work but also have a super price. For a free estimate with no obligation call Van-Isle Chain Link Fencing, 386-1841 anytime.

FENCING AND GATES — ALL types in wire or wood — supplied, installed or repaired. Island Chain Link Fencing Ltd. For free estimate — Phone 477-0932.

Flooring and Sanding

M&M FLOOR
COMPLETE FLOORING CENTRE
Hardwood, Carpets and Linos
532 William St., 384-0343
Nights: Al 386-3078—Mike 652-4308

Furniture Refinishing

QUALIFIED UP-ISLAND FURNIture refinishing. Repairs, oil finish, varnish, staining, antiquing. Experienced, reasonable rates, references. For free estimates phone, Rutledge Refinishing, 334-3489, Courtenay.

Gardening

MARLEE GARDENS LTD.
Book your pruning of fruit and flowering trees now. Reasonable rates, estimates and sound advice based on many years of professional service. Call 652-3705.

TREE PRUNING
Edge Trimming, and clean-ups, etc., 386-2337.

ALL PHASES OF GARDENING and landscaping, commercial and residential, phone for your fall gardening work, 477-4740.

BEAUTIFUL GARDENS, IMMACulate fall cleanup, tree pruning, landscaping and maintenance. 384-9972.

DUTCH LANDSCAPERS, TREE pruning, shrubs trimmed, rockeries. Fish ponds, fencing, fall cleanups. Free estimates. 384-7653.

HARVEY'S LANDSCAPING AND Garden Service. Experienced Chinese gardener and landscaper. Fong 479-7078, 384-8621.

EXPERIENCED GARDENER would like any day per week. Reasonable rates. Call Joe 385-5308.

LEAF RAKING, WOOD CUTTING, lawn cutting and gardening. Reasonable prices. 652-1829.

GARDEN CARE
Fall clean-up, pruning, landscaping, hauling. 652-3758.

Gutter Cleaning and Repair

Aluminum Gutters
5" CONTINUOUS in baked enamel
B.C. ALUMINUM 479-7121
"THE NAME YOU KNOW"
FREE ESTIMATES
Gutters and downpipes cleaned and repaired. Very reasonable. Call 384-9210 anytime; if no answer call 479-3453.

WE CLEAN AND REPAIR DRAIN TILE, GUTTERS, SEWER LINES, AND INSTALL CATCH BASINS. PHONE 384-4841.

36 BUSINESS SERVICES and DIRECTORY

Gutter Cleaning and Repair

GET READY FOR WINTER, ONE phone call will solve all your gutter, downpipe, and roof problems. Cleaning, waterproofing, and repairs etc. Very reasonable. All work guaranteed. 477-4908.

GUTTERS, DRAIN PIPES cleaned, repaired and replaced by licensed company. 479-8196.

Handymen

REPAIRS AND CARPENTRY. 479-5907

Home Improvements

ALCAN BUILDING PRODUCTS
Almetco Div.
SAVE HEATING DOLLARS
Storm Windows — Thermal Glass
Alcan Siding
Days 652-3901 Eves. 652-2761

Frank Browne Ltd.
New! Insulation thermo-wall stucco, new and old buildings, plaster patching, renovations and alterations. Concrete swimming pools. Phone 384-1127.

FEATURE KITCHEN CENTRE
2610 Douglas 385-4921
QUALITY WITH ECONOMY

Insulation

PACIFIC COAST INSULATION and Roofing Co. Ltd. 656-1513.

ASTRO INSULATION, CEILINGS and walls, 478-5323.

Landscaping

BARKER
LANDSCAPING
LTD.
—since 1940—
Lawn specialists. Expert and considerate garden layout and shrub placement — sketches — ideas. Our expert stonemasons can build you anything in rock or slate — walls, patios, pools or pillars — etc. For a free competitive estimate, call 595 8323. Terms.

GARDEN CITY LANDSCAPING. Rock walls, fireplace facings in brick or stone. Now accepting fall maintenance work. Phone 595-2622 for free estimate.

MARLEE GARDENS LTD.
Landscaping, new lawns, lawn and garden renewal. Free estimates, reasonable rates. Call 652-3705.

PREPARE
for spring. Backfilling, levelling, designing, cleanup. Sunset Landscaping. 384-8075 pager 243.

Masonry

GARDEN CITY LANDSCAPING. Rock walls, fireplace facings in brick or stone, slate work our specialty. Phone 595-2622 for free estimate.

TONY'S STONEWORK, RETAINing walls, fireplaces, steps, concrete work, facing, reasonable rates. Call anytime, 384-9046, 385-8235.

D. O. J. MASONRY. BRICK Block. Fireplace facings. Chimneys built and repaired. Phone 383-7084. Estimates free.

FIREPLACE PROBLEMS?
Fireplace facing, wind draft, smoke, damper installed. Skilled tradesman. 386-2648.

BRICK FIREPLACE FACINGS, special this month only with arched screened included in price. $400. 642-5150.

ASK FOR JIRI. FIREPLACES, chimneys, facings brick or stone, also smaller block work. 112-743-4041.

J. HANNAH MASONRY, CHIMneys and fireplace facings. 477-5822 evenings.

MCNAMARA MASONRY QUALIty fireplaces, brick and block work. 656-5091.

B. & P. MASONRY
Fireplaces, brick and stone. 386-9801.

JOE MARTIN, STONEMASON. 479-5379, after 4:30.

ALL TYPES OF BRICK WORK. 592-0395, after 5.

CHIMNEY REPAIRS
Reasonable rates. 656-4829.

Miscellaneous Service

SAUNA, CUSTOM BUILT, FOR free estimate call 383-6602 or 652-4215.

Moving

DRUM CARTAGE
Moving and storage. House and apartment moving, pickup and deliveries. Professional men at competitive prices. Month-end appointments available to the last minute. 383-9861.

TROJAN MOVERS
Local moving and deliveries, careful handling. $20 per hour. Monday through Friday, $22 on weekends. O.A.P. special rates. 20' van and two men. Fully insured. Phone 385-7421.

FAIRFIELD
MOVERS and STORAGE Ltd.
385-1395
Local, long distance and commercial moves.
Open Saturdays

MEL'S MOVERS
Local deliveries and household moves, $10, $15 and $20 per hour. A division of Mel's Bargains (used furniture) 383-2523.

ICKUP AND 1 OR 2 MEN FOR ocal moves. Appliances, furniture, etc. Low rates. Eugene, 383-3528.

SMALL MOVING JOBS AND pickup and delivery service, $8 one man, $11 two men. 382-5275.

Painters and Decorators

DOWSON PAINTING CONTRACtOR, RESIDENTIAL, COMMERCIAL: WORK GUARANTEED. Free estimates. 385-6042.

QUALITY INTERIOR PANTING at reasonable rate, by experienced tradesman. 477-8276. Prompt attention.

B.M.B. PAINTING AND ROOFing Ltd., residential and commercial. Free estimates. Reasonable rates. 642-4522.

I CRIGHTON, PAINTING AND decorating. Free estimates, 20 years' experience. 383-0639.

SELF EMPLOYED, CLEAN work, low price. 388-5651.

36 BUSINESS SERVICES and DIRECTORY

Painters and Decorators

ISLAND
DECORATORS
Painters Paperhangers
Spray Painters
Plaster Repairs
Convenient Time Payments
383-9059 Eves. 382-1479

CLARK AND PATTISON
PAINTING CONTRACTORS LTD. Brush or spray. Paperhangers Texture and vinyl work. Will do all or part of any job and anthes steel scaffolding. Rentals of all painters equipment. Terms if desired. Phone 384-0443 or 384-8831.

BROTHERS PAINTING
AND DECORATING
Free appraisals, cost consultant. All types of painting. All types of repairs. Commercial, farm, residential. Lowest rates. Terms. Work guaranteed. 383-8112.

Jingle Bells, Jingle Bells
SANTA'S ON HIS WAY
Give your home a present, let me paint your cares away. References guaranteed. 478-8108, please call after six.

DON'T BRUSH YOUR MONEY AWAY
Call an older Victorian painter, we paint—you save. References, all work guaranteed. 474-1794, please call after six.

CALL AN OLDER
VICTORIAN PAINTER
Semi-retired father and son team. References. Guaranteed. Please call after 6, 382-8390.

EXP. ENGLISH PAINTER
Int. and Ext., 36 yrs. exp.
Paperhanging, Minor Repairs
Free estimates. After 6, 478-1810.

PAINTING AND DECORATING, reasonable rates, satisfaction guaranteed. Terms. 595-4905, 479-2473.

Plasterers

THO'S STUDDERS
PLASTERING AND STUCCO
Don't repaint! Re-stucco, interior walls and ceilings repaired and textured. Call 592-1668.

FRED BLANCHARD AND SONS Ltd., Lathing, plastering and stucco work, repairs. Phone 656-4211.

REPAIRS ON STUCCO AND plaster. 30 years' experience, free estimates. 477-1681.

COLEMAN PLASTERING LTD. Lath, Plaster and Stucco. 598-3433.

SAVE ON STUCCO NOT ON quality. Duncan Stucco, 479-8163.

Plumbing and Heating

LICENSED PLUMBER WILL DO repairs, renovations and new installations at low cost. 382-1653.

Plasterers

DAVID'S PLUMBING
Repairs, alterations, plugged drains, h.w. tanks, 386-8881.

Roofing and Siding

TAR AND GRAVEL ROOFING. New roofs, re-roofing and repair. Guaranteed work at a sensible price. For free estimate call 474-1511.

VICTORIA CEDAR CRAFT. VERtical, horizontal, diagonal, and decorative interior and exterior siding, finishing specialist. 383-0401.

ROOFING REPAIRED AND REplaced by licensed company. 479-8196.

PARKER JOHNSTON LTD.
1855 BLANSHARD. 382-9181
"Roofing Victoria Since 1935"

H AND R ROOFING
Cedar Shakes, Free estimates. Call 384-5246.

Tailors

OAK BAY TAILORS
Tailoring, alterations ladies and men Quality leather alterations. 1826 Oak Bay Ave. 598-4131

Tree Service

TREE SERVICE
Professional arborists at your service. Consultations and estimates without charge.
CEDARDALE TREE SERVICE
385-9931

MOUNT VIEW TREE SERVICE
Everything in trees.
Big or small we do them all. 479-3873.

Danger trees felled and removed, free estimates. Fully insured. 384-7983 or 388-5336, 24 hours.

TREES TOPPED, LIMBED Felled. Land clearing. Insured. Free estimates. 384-8877.

Upholstery

RIPPED, DAMAGED VINYL UPholstery repaired without reupholstering, colour changes, cleaning. Victoria Vinyl Masters. 383-9011.

38 TRAVEL

—DISNEYLAND—
Direct from Victoria
By Plane — Dec. 22
By Bus — Dec. 20
Phone for Free Brochure
2620 QUADRA
382-4271
ALL FUN HOLIDAYS

PALM SPRINGS, CALIFORNIA
Victoria owned, Descanso Lodge. Separate air conditioned, fully equipped cottages, heated pool, $450 per month, $125 per week. Vacancies for Dec., March and April. Full information from J. H. Henderson, 562-3157.

DEVALUATION OF THE PESO MEANS BARGAIN HOLIDAYS DOWN MEXICO WAY!
ASK US ABOUT "CAT" TOURS TO MEXICO.
WHITTOME'S TRAVEL
J. H. WHITTOME CO. LTD.
1111 Blanshard St. 388-4271

38 TRAVEL

FLY FREE FROM VICTORIA TO San Juan, P.R. then cruise on the beautiful Island Princess to Los Angeles. One time offer on Nov. 27th sailing only. Act now by calling Hill Travel Services at 598-3131 for details.

39 PERSONALS

THE BIBLE STATES "THERE shall be earthquakes." History proves that there have been mighty earthquakes and 1976 has seen some of the worst yet. The Bible shows that at the time of the end there will be great quakes and finally one last great earthquake that will change world events. You are invited to come and hear, Mr. G. McAdams, world traveller and Bible student, present a slide illustrated lecture on this topical subject at White Eagle Hall, 90 Dock St., Victoria; on Mon., Nov. 15th at 7:45 p.m. No collections.

WORKING MALE, LATE 30's, tall, interested in meeting woman 30 to 40 years with quiet home loving nature. I'm tired of the cabaret hassle. Enjoy cards, sports and country music. Social drinker. Children no problem. Photo if possible. Victoria Press, Box 752.

LONELY BACHELOR, 33, WOULD like to meet a very lonely lady for companionship, outings, marriage if suited. I'm on a fixed income. For only lonely lady, write to Victoria Press, Box 743.

I'M 45, JUST ARRIVED VICtoria, lonesome and just gone through marriage breakdown with 19-year-old wife. Anxious to meet someone who also needs someone as much as I. Phone 388-6082.

MAN, EARLY 40'S, ENJOYING the quiet life, wishes to meet girls 30-40 with a similar interest for companionship and outings. Victoria Press Box 702.

ARE YOU ONE OF THE 1500 swingers in Victoria? Our swinger group would like to meet you. Couples 20-50 invited. T.V.I., P.O. Box 123, Victoria.

OUT OF TOWN MALE 36 SEEKS to correspond with female. Likes travel, homelife, sports, object matrimony. Victoria Press Box 720.

CRAIG SHEPPARD, PLEASE write to Victoria Press Box 666 for urgent personal message.

40 BUSINESS PERSONALS

NEED HELP?
CONFUSED BY THE STATE OF THE REAL ESTATE MARKET?
— THEN LET US HELP YOU WITH CALM, COMPETENT, AND LONG-EXPERIENCED GUIDANCE — WHETHER TO SELL, OR BUY, OR TRADE, OR SIMPLY "WHERE DO WE GO FROM HERE?"
CALL DICK BATEY,
OFFICE 385-3411, RES. 592-4607
680 BROUGHTON ST.

Since 1904
Kerr AND Stephenson LIMITED
385-3411

ALAN
Former owner of Scissors is now back in Victoria, performing a MR. B'Z, Nootka Court (385-6621). Also CHRIS, formerly of Scissors and the Cutting Bench, has joined Mr. B'z family.

SUNSHINE MAIL SERVICE
Will help you with your business and personal mail. You use our address as your own for only $6 month.
WRITE TO US, department L, P.O. Box 80840, South Burnaby, B.C., V5H 3Y1.

HYPNOSIS
Stop smoking, lose weight, sleep soundly, master emotions, eliminate nervous tension, break negative habits. Lecture service available. Professional hypnosis by appointment only.
Alpha Centre—595-4022

URGENT: STUDENT NEEDS REliable lift mornings only Foul Bay Safeway to walking distance Cedar Hill School. $15 per month. 592-9224.

HERS AND SIRS
Expert hair cutting for ladies and men at Scissors. 388-6477.

MUSICBOX BRINGS LIFE TO your event. Superb mobile discotheque systems from W.A.V.E. 383-5211.

PROTECT YOUR AUTOMOBILE Polishing and waxing. Call Jerry 384-1725.

MICHAEL SECURITY, LIcensed and bonded, available for work. 598-5523.

MRS. PAYNE-JONES, TRANCE medium. Questions answered. 386-3603.

40 BUSINESS PERSONALS

WEDDING FLOWERS
Exquisite, reasonable, styled just for YOU. 384-9790. Helen Glasse for appointment.

FOR A LEVOY CONSULANT.
Phone 479-2194.

42 EDUCATION

JANUARY CLASSES
Train to enter the specialized fields of Medical Office assistant, dental receptionist, computer programming-operating, key punch operator. Gov't approved, fees tax deductible. In Victoria phone 383-2936. McKay Career Trainings Ltd., Vancouver, B.C.

UNIVERSITY GRADUATE WILL tutor Primary or Secondary school students in any subject. Reasonable rates, depend on needs of student. 479-8986.

EXPERIENCED MATHEMATICS tutor, (B.Sc., M.Sc.) for school and University. 479-5655.

43 DANCING

1100 SJ. FT., CENTRAL, PARTtime: Dance, theatre, discussion, etc. Dance Energy. 1322-A Government Street, 384-3841.

60 FUEL

SPECIAL SPECIAL
1 big load of mixed wood, $9.95. Sawdust, Presto logs and Planerends now available.
Best Fuel Co. 348-5524

B & J FIREWOOD SERVICES, cords of Alder wood, $45 and $65, split, stacked and delivered, we also deliver weekly bundles, $5, $10, $15. 385-3835.

RESTO LOGS, DELIVERED, 240 for $38, 120 for $20, 15c dozen extra stacked, 15c dozen extra carried in. Euguene 383-3528.

MANDER TRUCKING 478-5337
Agricultural sawdust, hem and fir. Cedar hog fuel for riding rings. Evenings 477-5053, 479-7629.

DO YOU HAVE WOOD ON YOUR land? Two young men require honest work, have truck and saw. Can we work out a deal? 384-3521.

ALDER WOOD, DELIVERED, $50 cord, $25 ½ cord. 478-3954 or 385-2802.

ALDER FOR THE FIREPLACE, split and delivered, 642-5970.

MIXED ALDER AND FIR, $40 cord delivered. 642-5587.

CEDAR FIRE WOOD
477-4674.

SPLIT FIR FIREWOOD, $45 cord. Delivered. 478-3896.

63 TIMBER

WANTED TIMBER
FELLED, BUCKED or STANDING
Fir, Cedar or Hemlock
TOP PRICES PAID
Ideal Sawmill Ltd. 385-0441

STANDING AND FELLED timber wanted. Free estimates. Phone 384-8877.

TIMBER WANTED, STANDING or fell. 384-7983 or 388-5336.

65 BUILDING SUPPLIES

SLEGG'S
CASHWAY
LUMBER
OFFERS LOW PRICES
Where cash buyers get a cash price. Drive-in, and pick out your own material. Two Yards.
1496 Admirals Road — just up from Craigflower corner.
Sidney — 9764 Fifth st. — off Beacon Ave.
Phone 656-1125

Pick out your lumber at these prices.

2x4 Std Btr fir	14c ft.
2x6	21c ft.
2x8	28c ft.
2x10	52c ft.
2x12	55c ft.

Small increase for long lengths. Check for quotations on large orders.

2x4 Spruce framing lumber. mill run	$165 M
2x4 Econo studs pkg. of 6	$2.34
2x4 Cedar S4S — cleanout	12c ft.

SPECIAL

1x2 Spruce	5c ft.
1x3 Hemlock	6c ft.
1x4 Fir	8x fir
1x4 Fir	8c ft.
1x8 Pine std. and Btr. 14'	15c ft.
1x10x8 Spruce Resawn Boards	96c pc.
1x8x8 Spruce Resawn Boards	80c pice
4x4x6' Utility Cedar S4S	$1.89
4x4x6 Std. and Btr. Cedar S4S	$2.56
2x6x8 Utility Spruce	$1.04 pc.
2x6x10 Utility Spruce	$1.30 pc.
1¼x8'-10"-12"	$195 M
500 BM lots of 2x4 Econ.	$45 M

Also load lots of 1" Boards, come see what we have.

2x4x93" Utility	59c each
2x3 Economy Cedar, Random length	7c ft.
2x10x8' Utility fir	$1.60 piece
Cement $2.75 per bag	
Concrete mix	$2.00
Mortar mix	$2.10
Topping mix	$2.10

PLYWOOD

⅛ Standard Sheating	$6.35
½ Standard sheating	$8.25
⅜ Standard T and G fir	$9.95
⅜ Standard T and G spruce	$9.25
Compost Boxes	$9.95
Concrete block incinerator	$16.95
Zonolite	$2.35 bag

CASHAWAY LUMBER LTD.
Victoria 1496 Admirals Road
388-9975
Sidney 9764 Fifth St. 656-1125
DRIVE-IN CHECK OUT

SAANICH LUMBER YARDS
3401 Douglas 385-2486

Material for 12x20 garage roofing extra	$320.00
8x10 Greenhouse	$245.00
Work Bench Materials	$ 12.00
Compost Box 4x6	$ 10.00

Sabot Kit (sailing)
Pram Dinghy Kit
Garden Shed, 6'x7'7"
Chicken Coop, 6'x6'7"

65 BUILDING SUPPLIES

Home
Lumber
LUMBER SPECIAL
Price per ft. 1000 FBR

2x4—6' Std. Btr Hem, 8c	75
2x4—7' Std. Btr Hem, 8c	105
2x4—8' Std. Btr Hem, 12c	165
1x3 Std. Btr Cedar, 5c	150
1x4 Std. Btr Cedar, 6c	150
1x10 Hem Shiplap	149

FIR PLYWOOD

⅜ Std Sheathing	5.85
½ Std. Sheathing	7.50
⅜ Std. T & G	9.95
⅜ Sanded D	6.10
¾ Sanded D	10.50

GYPROC SPECIAL
Price per 1000

½" GYPROC	$ 89.00
½" FIRESTOP	$ 99.00
⅝" FIRESTOP	$115.00

ALSO STOCKING VANTEX AND SYNKLOID FILLER, JOINT CEMENT, TAPE, CORNER BEAD VALLANCE BEAD ETC.

INSULATION
PRICE PER 1000

R7x2½" FIBERGLAS	$ 72
R12x3½" FIBERGLASS	$120
R20x6" FIBERGLAS	$205

STUCCO WIRE
16—16" $ 23.50

ASHPHALT
SHINGLE
210 WT. SELF SEAL $23.95

SPECIAL QUANTITY DISCOUNTS ON VOLUME ORDERS

DELIVERIES MADE ANYWHERE ON VANCOUVER ISLAND. BEFORE YOU BUY COMPARE OUR PRICES. FOR QUALITY SERVICE AND GUARANTEED SAVINGS, PHONE:
HOME LUMBER
and BUILDING SUPPLY
470 ARDERSIER RD.
386-3374 — 385-8711

STEWART & HUDSON

PRECUT 8'x10'
CEDAR
GREENHOUSES
Base walls fully assembled 250 sq. ft. glass included Solid pine V-joint door included. Kit includes all hardware and easy to follow directions.
$249.50 complete

CEDAR COMPOST
BOXES
All precut and ready to assemble. Approx. 4'x6'x32" deep.
$9.94

2' THICK
CONCRETE
PATIO STONES

10x20	Reg. $1.49	Now $1.29
10x24	Reg $2.19	Now $1.99
16x24	Reg. $2.79	Now $2.49
24x24	Reg. $3.99	Now $3.59

CONCRETE BLOCK
INCINERATORS
No mortar required, just place in position.
$17.95 complete

Chargex—Master Charge
Budget Accounts
Open Mon.-Sat. 7:30-5:30
STEWART and HUDSON LTD.
400 Gorge Rd. E. 386-3211

MOORE WHITTINGTON LUMBER LTD.
MW
3614 BRIDGE ST.
386-1281

DOORS
Victoria's door headquarters. All types — entrance, pre-hung, pocket door frames.
Utility Grade Door Jambs and Hemlock and Fir $4.00-$5.00-$6.00
Arborite Clean-out Prices $9.83 sheet
Victoria's only complete: SASH, DOOR and MILLWORK MANUFACTURING PLANT.

Cubbon on Cook

16"x48" crystal mirrors	1.99
24"x48" arborite cuttings	1.99
12x12 ceiling tiles, 64 sq.ft.	12.49
Prefinished prehung doors	19.95
4x4 hardboard	99c
4x8 gypsum board	2.59
Bifold door slabs	1.99
Celufibre installed R7, 100 s.f.	7.40

Chargex - Master Charge
1720 Cook 384-8181

VALLEY SHAKES
Top quality, 18" re-saw shakes and straight split shakes. 749-3243.

18" HAND SPLIT CEDAR shakes. 477-4674.

65 BUILDING SUPPLIES

IMPERIAL
BUILDING MATERIALS LTD.
The Builder's Supply House
CHECK THESE PRICES
New floor coverings for the Holiday Season ahead?
Check our stocks of fine carpets by CELANESE, HARDINGS and others.

CONTRACTOR SPECIAL
"Gentle Night"
Nylon 2-tone sculptured shag
Suggested List $13.95
OUR PRICE $8.95 sq. yd.

"JENN-AIR"
THE ULTIMATE COOKING SYSTEM
Countertop grills, ranges now at contractor savings.
Example — Builders model non-convertible grill $299.00

BUY WHERE THE BUILDER BUYS FOR LESS
2955 DOUGLAS ST.
386-1401
STORE HOURS
Mon. - Fri., 8 - 5, Sat., 8 - 12
Member of Victoria HUDAC

Cubbon Colwood
COM

78 BICYCLES

Russ Hay On Government

CHRISTMAS BIKE SPECIALS
Children's Bikes
Many models from $54.88
Men's 10 speeds $124.88
Many Used Bikes Too!
CHRISTMAS LAYAWAY PLAN
2542 GOVERNMENT ST.
Between Bay and Hillside
The Leading Bike Shop
384-4722
MASTER CHARGE
TRADES WELCOME
CHARGEX
Open 8:30-5:30 Fri. 'til 9.
Closed Wed. and Sun.

RALEIGH SALE
RALEIGH 3-speeds
Men's and Ladies'
Reg. $125 NOW $114.50
RALEIGH 3-speeds
1975 Men's models
NOW $99.95

XMAS LAYAWAY
Many other Brands and Models in stock
OAK BAY BICYCLE SHOP
1968 Oak Bay Ave. 598-4111

BUY, SELL, TRADE, REPAIRS
New and used bikes. Qualified mechanic operating own business. Lowest prices. (Expert buckled wheel.) Open 8-8. Reno Industries, 2519 Gov't. St. 384-5514.

ICE SHOW TICKET WINNER; Dennis Taplin, 2056 Carrick St.

80 BOATS and MARINE

"IT'S THE SERVICE THAT SETS US APART"
BAYLINER
HOURSTON GLASSCRAFT
JOHNSON outboards
VOLVO—OMC
Sterndrives
Trailers—
Accessories
All At
GIBSON
Powercraft Centre Ltd.
2520 Gov't St. (Near Bay)
382-8291

"Roast, Roast, Roast"
YOUR BOAT
Force 10 Bulkhead
Cabin Heaters
Now in stock at Bosun's.
Cruise or race
in comfort this winter.
BOSUM'S MOBILE
RIGGING SERVICE
BOSUN'S LOCKER LTD
580 Johnson St. 386-1308

MACE MARINE INC.
455 HEAD ST. 383-3324 (24 HRS)
SPECIALIZING IN
LIVE-ABOARD BOATS
OPEN 7 DAYS
(AT WEST BAY MARINA)
IN ESQUIMALT
"If you've never dealt with us
You've really missed the boat"
Double-Eagle
14', 16', 17', 18'6", 20', 22'
Canaventure
14', 16', 17'
PACKAGE DEALS our specialty
Authorized JOHNSON, OMC dealer
Bob Whyte Marine
SALES AND SERVICE
Corner Harbour and Resthaven
Sidney
656-6421

FALL CLEARANCE
Mercury Outboards

115 H.P. Electric L-S	$2,095
85 H.P. Electric L-S	$1,950
50 H.P. Electric L-S	$1,650
40 H.P. Electric L-S	$1,215
20 H.P. Manual-S	$ 860
9.8 H.P. Manual-S	$ 715
9.8 H.P. Manual-L	$ 725
9.8 H.P. Electric-L	$ 845
7.5 H.P. Manual-S	$ 625
7.5 H.P. Manual-L	$ 635
7.5 H.P. Electric-L	$ 765
4.5 H.P. Long	$ 480
4.5 H.P. Standard	$ 470

MULLINS MARINE
SALES LTD.
382-1928 382-4515
925 YATES

GOLDSTREAM MARINE
EVINRUDE outboards
ROADRUNNER trailers
CAMPION Boats
HOURSTON Glasscraft
LUND Boats
VICTORIA
2994 Jacklin Rd.
478-8391
SIDNEY
2266 Harbour Rd.
656-7121

16' BRANDLMAR, '55 H.P. AND 6 h.p. Evinrudes, trailer, 2 tanks, many extras including fishing equipment. Exceptional condition. $2,250. Phone 748-1862.

1974 18' SANGSTER, 140 MER I.O., cuddy cabin, toilet, full camper top, E-Z Load Trailer, electric winch, many extras. 477-5702.

SIDNEY MARINE ASSOC.
656-5591
2270 Harbour Rd. Sidney, B.C.

RANGER 26, EXCELLENT CONDITION, 17,800. Phone after 6, anytime, 652-1994, weekdays, 656-3033. Ask for Dave.

NEW 16' LUNDS FIBREGLASS boat, 45 H.P. Volvo outboard motor and Shore land'r trailer. $5,500. Steal at $4200. 479-2065.

17' BRANDLMAYR COMPLETE with 65 horse power Evinrude and trailer. Needs some refinishing $900. 477-9443 after 6 p.m.

WANTED: 28' TOLLYCRAFT, with Ford power. Phone Bob Barker, Oak Bay Marine Sales and Service, 598-1121.

18 FT. CABIN BOAT AND TRAILER, 50 horsepower Mercury, $2500. Will sell boat and trailer separately. 656-1255.

16' FIBERGLASS CANOE, $165 with jackets and paddles; 3½ h.p. Viking $185. 478-7830.

CHRYSLER CROWN AND transmission, $500 or best offer. 384-2326.

WANTED FOR PARTS 1965, '67, '68, Mercury 20 h.p. Phone 478-8100.

80 BOATS and MARINE

FALL SALE
BEST PRICES ON ISLAND!
Trade-in Boats
15' K and C, 65 HP, trailer $1895
14½' FORMULA, 35 HP, trailer $2195
16' Alum, 70 HP, trailer $2495
16' GLASTRON, 65 HP, trailer $2995
16' K and C, 65 HP, trailer $3495
16' K and C, 50 HP, trailer $3795
17' ISLANDER, 105 HP, trailer $3795
21' ARENACRAFT, I-O, trailer $7495
20' REINELL I-O, trailer $7995
22' CALGLASS I-O, 165 HP $7495
18' SANGSTER Cuddy I-O, trailer $5495
22' BAYLINDER, 165 I-O $8595
23' GREW twin I-O $10,995
Demo Boats
20' SANGSTER I-O $7995
21' LARSON Express I-O $11,995
16' LARSON I-O, trailer $6,595
New 1976 Boats
18' SANGSTER Cuddy I-O $7,495
18' SANGSTER Texada I-O $5,995
25' SANGSTER C B Marlin $16,995
16' LARSON, 70 HP, trailer $5,595
21' LARSON Day cruiser $8,595
23' LARSON Cuddy $12,295
23 LARSON Express $15,595
New 1977 Boats
18' SANGSTER Coho I-O $6,495
18' SANGSTER Savary I-O $6,495
20' SANGSTER I-O Weekender $ 9950
23' SANGSTER I-O Chinook $12,595
Bank Financing Available!
Open 9-6 Daily
12-6 Sundays
2360 Beacon Ave.
Sidney 656-1105

METRO MARINE

HORWOOD MARINE
GLAS PLY
K & C
Catalina Sailboats
In Victoria
823 Pandora 385-1451
In Colwood
810 Island Hwy. 478-8211
Across from Farmers Market

WESTPORT YACHTS
Our Vancouver Isalnd listings include over fifty power boats and sail boats from 20'-50' and priced from $3500-$159,000. We have Vancouver offices located at the Bayshore Inn and Thunderbird Marina. Somewhere in our organization is the boat for you.
Call us at
WESTPORT MARINA
2075 Tryon Road, Sidney 656-5832

BOSUN'S
Yacht Brokerage
37' PACIFIC TRAWLER, 1974. Fiberglass. Ford Deisel. Roomy, immaculate accommodation, full particulars available including excellent equipment inventory.
For further information contact Jim Squire
Bosun's Marina Ltd.
10775 MacDonald Park Road
Sidney, B.C.
656-5558 Box 2001

PELAGIC
PACIFIC INDUSTRIES (1974) LTD.
A COMPLETE STOCK OF
FIBERGLASS MATERIALS
NOW LOCATED AT
428 Burnside, Victoria, B.C.
386-1811 or 386-7814

FREE MOORAGE UNTIL spring with purchase of Columbia 22' sloop "Elentari". All fiberglass, four berths, heated cabin, electric light, good engine, full sail inventory, galley and heads, all-round lifelines, and many extras for racing or fast cruising in all seasons. Sailing lessons and Sabot sailing dinghy included if desired. An ideal family yacht. Value $10,500, but asking $8800 for quick sale. Phone 598-3556 evenings for further information without obligation. A tough, pretty, seaworthy, and complete little yacht, all ready to go.

SMOKERCRAFT ALUMINUM
12' Vega Reg. $ 810 $595
14' Vega Reg. $1089 $695
16' Vega Reg. $1289 $895
All other 8-10 and 12 ft. models 10% Discount.
ALL BAY MARINA
2238 Harbour Rd.
Sidney, B.C.
656-3167
Open 6 days Closed Mondays

VAN ISLE MARINA
BROKERAGE
LAUNCH RAMP
FUEL DOCK
Vacuum pump oil changes. Complete line of filters and accessories for all vessels. Open 7 days a week, 8-5 p.m.
VAN ISLE MARINA CO. LTD.
Tsehum Harbour Box 2130
656-1138 Sidney B.C.

Bits & Pieces Sale
On now at Bosun's. Including sounders, miscellaneous stoves, blocks, pumps, knives, turnbuckles, tarps and on and on and on and by the way the new Sharp heater has just arrived.
Bosun's Locker Ltd.
560 Johnson St.
386-1308

USED OUTBOARD MOTORS
76 VOLVO 20 hp Longshaft $895
75 EVINRUDE 20 hp Long or std. $695
75 EVINRUDE Std. shaft $395
73 EVINRUDE 18 hp sd. shaft $495
ALL BAY MARINA
2238 Harbour Rd., Sidney
Closed Mondays 656-3167

TILLICUM FURNITURE
2612 Sooke Rd.
Makes boat, camper and trailer cushions. Any size or shape. Full selection of materials available. Fress estimates. Winter discounts now in effect. 478-0522.

28 FT. WOODEN HULL, CABIN cruiser, new motor, good condition, needs work, $6,500 or best offer. 384-5846.

WANTED: SAILBOAT, 24'-30' FOR under $5,000. Victoria Press Box 649.

16½' CLASSIC WOODEN OPEN boat, Briggs, clutch, $795 consider trade. 656-5214.

21' CAMPION HARDTOP, dinghy, CB trim tabs, $9,500. 656-3571.

1966 30 H.P. MOTOR, OFFERS. 595-1502 after 5.

80 BOATS and MARINE

DUNCAN BOATLAND
TURKEY LOVERS
"Boatlands" first annual pre-Christmas TURKEY sale!
Does the memory of your Thanksgiving TURKEY still linger tondly on the taste buds of your mind. Do you wish you didn't have to wait until Christmas to experience that feeling again.
Then Boatland can help you now!
Each of our stores in Victoria, Duncan, Courtenay, and Campbell River, has a number of boating trade-ins which are kiddingly referred to in the boating business as TURKEYS. Old boats and wooden boats, boat motor and trailer packages where the engine needs an overhaul or the boat needs fibreglass work.
We want them gone now, and we're practically giving ithem away. No reasonable offers refused. Some of our utility grade TURKEYS will go for as little as 50c per pound.
So if you are interested in a TURKEY and don't mind a little do-it-yourself fix-up work over the winter, come in and see us at your local Boatland store before the Christmas rush.
P.D. 1 free real TURKEY voucher to each customer who purchases a Boatland TURKEY before Nov. 30th.
WINTERIZE TIME
Full winterize service for your outboard or sterndrive. Storage is also available at boatland.
In Victoria
Call GARY at 474-1267
1074 Goldstream Ave.
In Duncan
Call GORD at 746-4158
Island Highway
Boater's Stay Dry!
Helly Hansen — Famous Norwegian Foul Weather Clothing now on sale at Bosun's.
Jackets, reg. $39.50
Now only $34.50
Pants (waist high) reg. $22.50
Now only $18.50
Pants (chest high) reg. $36.50
Now only $31.50
While Stock Lasts!
BOSUM'S MOBILE
RIGGING SERVICE
BOSUN'S LOCKER LTD
580 Johnson St. 386-1308

SAILBOATS
TANZER Yachts
14', 16', 22', 26', 28'
TARTAN Yachts
27', 30', 34', 37', 41'
Bob Whyte Marine
SALES AND SERVICE
Corner Harbour and Resthaven
Sidney
656-6421

30' DOUBLE PLANK SEDAN cruiser, ready to cruise, sleeps 4, propane 110 fridge, propane stove and built in cabin heater. C.B. and ship to shore radio, depth finder, lines, fenders, life jackets, model 3 Sport-Yak dinghy. Cruise 9K plus 4 GPH. ChrisCraft model M 130 H.P. engine. FW cobled with sea-strainer. Owner on board Saturday and Sunday at Boathouse. Row to right of Yacht Club. 206-733-5186. Days 734-3900 extension 51. $9,500. Bellingham Washington.

DINGHY SALE

7½' Gallcon	$325	$245
8' Gallcon Deluxe	$325	$245
9' Foldbote	$398	$198
8' Catadink	$295	$149
11' Snark Sunflower	$450	$250
12' Wondercraft	$520	$295
14' Wondercraft	$720	$395

ALL BAY MARINA
2238 Harbour Rd.
Sidney, B.C., 656-3167
Open 6 days—Closed Mondays

CENTRAL BOAT LISTING SERVICE
THE BOAT FINDERS
We have boats from $50 to $75,000 in back yards and in the water. Phone for the type of boat you want and you will be put in touch with the seller. Do your own deal.
383-1640

BOATERS!
See our large display of appliances, plumbing and electrical supplies.
S. J. PEDEN LTD.
2855 Quesnel St. 386-3464

REPOWERING?
Be sure to see us before you repair or repower your sterndrive substantial year end discounts on repairs or repowering at:
OAK BAY MARINE
sales and service
598-3393 1327 Beach

1970 20' BRANDLMAYR CABIN cruiser, oak frame, fibreglass over mahogany, stove, sink, head etc. 130 Volvo Penta I/O. Excellent cruising and fishing boat. 1974 Chrysler 8 h.p. auxiliary (5 hours). Complete package $7,250. 743-5434.

1976 14½' HOURSTON GLASS-craft with camper top, sleeper seats, etc. 55 Johnson, E.S., 6 h.p. Johnson (on stern). 1,200 E-Z Loader trailer equipment used about 20 hours. $4,800. 383-9559 after 6.

ALBERG TRITON 29, FULL keel cruiser, completely refurbished in last 6 months, new everything and ready to sail, offers at $19,500. Call 477-2260, ask for David.

40' TWINSCREW FIBREGLASS Beachcomber, custom designed, heavy construction, built for and used on West and North Coast. Call 112-245-2190 or 112-245-2423.

REDUCED TO SELL. 1975 REINELL 20', sleeps four, galley, head, F.W.C. 165 I-O, great fishing, cruising, showroom condition, $8,500. 478-8602 after 5.

20 FT. REINNELL, 6 METRE, cuddy cabin, complete with trim tabs, 165 H.P. Merc cruiser, head and full galley, must sell now. 656-7241. 656-6590 evenings.

17'6" K AND C THERMOGLASS, full canvas top, 130 HP Volvo inboard outboard; 250 Leg E-Z load trailer; excellent condition, $4,950. 652-3060.

DESPERATE, MUST SELL, owner moved, 35' Endurance hull, engine, sails, materials, included. $16,000 or will consider trade. 592-9651.

13'6" CELLO FINISHED BOAT, 6' beam, 25 h.p. electric start Elgin and trailer. Great fishing boat. $900. 478-4248.

42' COLLECTOR SEA LICENCE, suitable for conversion to trolling. Fiberglass insulated hold, 30,000 lb. capacity. 112-287-2047.

1973 22 FT. SANGSTER CRAFT, with 165 Merc cruiser, trailer included, asking $7800, phone between 1 and 9 p.m. 474-1664.

IDEAL FOR WINTER FISHING — '73 Cal-glass 16', 50 Merc manual, full camper top, extras. Offers on $3000. 519 Judah. 479-8851

CAL 20 (1972), 4 SAILS, BOOM tent, 6 h.p. outboard, anchor, stove. Must sell. 656-1552.

8-S DANFORTH ANCHOR, $30. 25-lb. Navy anchor with 30-ft. chain, $25. 478-1952.

WANTED COMMERCIAL CRAB or prawn traps. 477-8689.

16' FIBERGLASS CANOE MOLD, offers. 652-1669, mornings.

'75 — SEA RAY AND CAULKINS tandum trailer, $12,500. 479-8739.

WANTED, USED AND DAMAGED boats. 383-1640.

ONE RADAR SUPER 050, 1½ years old $1800. 748-8428, Duncan.

LASER SAILING DINGHY. Excellent condition. 592-7944.

M.V. HYSON 39' TROLLER A Licence, $62,000. 725-3381.

80 BOATS and MARINE

MERCURY MARINE
USED BOATS
14' SMOKERCRAFT Vega
14' REINELL, 20 hp Johnson, trailer
15' FIBERFORM Surfrider, 65 Mercury, Calkins trailer
15'6" CANAVENTURE, 50 hp Mercury, Roadrunner trailer
15' SANGSTER, 50 hp Mercury Roadrunner trailer
16' SANGSTER, 50 hp Mercury Roadrunner trailer
16' DOUBLE EAGLE, 70 hp Johnson, Holsclaw trailer
16'6" CANAVENTURE, 65 Mercury, Roadrunner trailer
18' SANGSTER, 165 IO, EZ Loader trailer
22 REINELL, 165 Mercruiser
22 SANGSTER, 188 Mercruiser
22½' FIBERFORM San Juan 188 Mercruiser
24' FIBERFORM Baja, 188 Mercruiser
OFFERS INVITED ON THE ABOVE UNITS
A Boat for Every Budget at
MERCURY MARINE
385-1457
800 CLOVERDALE

Oak Bay Marine
SALES AND SERVICE
FRANCHISE CLEARANCE SALE
All New
CAMPIONS
MUST GO
Brand new boats 16' to 26'. All reasonable offers accepted.
JUST ARRIVED
DAVIDSON 17' DIESEL CHUGGER, 10 H.P. Fairyman diesel. Built to M.O.T. lifeboat specs. Superb sea boat, 1 pint per hour economy.
NOW ON DISPLAY
21' MODEL COMING SOON
ENGINE CLEARANCE SALE
20 — 1976 Near New Short Shaft
9.9 H.P.
Evinrude and Johnsons. Full warranty (60 day unconditional). Take your pick.
$674 EACH PLUS
Other makes and models at similar savings.
OPEN 7 DAYS
At the Marina
1327 Beach Drive
598-3393

FOR SAFETY SAKE
Radios — CB — VHF — SSB Sounders — Flasher — Chart. Sales — service and installation. Sales — service and installation. BALL and SHEMILT Electronics Ltd. West Burnside Rd. 386-9414.

MOORAGE
Exclusive marina just completed on Victoria's inner Harbour. Close to downtown amenities. Boats to 60'. Absolutely no live-aboards. $2 lineal foot. Contact T. Davis, Diversified Holdings Ltd., 388-9181.

7 TON A LICENSE TROLLER with drum, red cedar hull with Mahogany cabin. Engine 440 Chrysler, packs 10,000 lbs. Price $70,000. Can be seen in Sidney. 112-525-6861.

CHRYSLER OUTBOARDS
SEE US FOR SALES — PARTS — REPAIRS
KEN PRASING EQUIPMENT
478-9313 934 Goldstream

GREW BOATS
Canada's Finest
OAK BAY MARINE
SALES AND SERVICE
598-3393 1327 Beach Dr.

CANOE COVE YACHT SALES
CANOE COVE MARINA
656-3915 SIDNEY 656-5711

CAL 28 FIBERGLASS SLOOP INboard engine, sounder, log, refridge, 60 gals freshwater, dinghy, sleeps 6, excellent condition, $19,000. 598-4337.

ALBIN SURFER CROWN Call
DICK CHUDLEY
R.F.C. MARINE LTD., SIDNEY
656-5591 2270 Harbour Rd.

FISHERMAN'S SPECIAL. 55' aluminum boat, low maintenance. Lots of power, many extras, must sacrifice, offers. Call 477-6911 local 4223, ask for Fred.

BUCCANEER SAIL BOAT 24', 1974, complete with 9.9 electric O.B., marine head, 150 Genoa, dinghy, offers. Call 598-1652 after 6.

23' WOOD HULL CABIN CRUISER, 4 cylinder Grey marine engine, completely overhauled. New cabin and paint. $5,000 or best offer. 478-7076.

17' BRANDLMAYR WOOD-GLASS with trailer, 50 h.p. Merc electric with controls. Will exchange for smaller boat and motor. Phone 595-2614, leave message.

OPEN 18' 4 SEATER, WOODEN boat with windshield and trailer. 2 35-h.p. motors as is, needs work. $300 or offers. 478-7992.

WANTED
Small A-license with or without boat. 383-4973.

75 19 FT. GLASPLY CUDDY, I.O., head, heater, FWC, trailer, new $8950. 478-3053.

BARGAIN BRAND NEW 7.5 OUTboard, Sportspal canoe. $600 cash. 384-5358 or 652-3631.

FOR PARTS '73, 115 JOHNSON electric with controls, also Merc. tanks. Offers. 652-2841.

MV BEAUFORT SEA 62' DRAGger, fully equipped, ready to go. 112-246-4061.

OAK BAY BOAT BROKERAGE
At the Marina
1327 Beach Drive 598-3393

18" CABIN BOAT, FIBREGLASS over plywood, excellent condition, $950. 652-5680.

2 DEPTH SOUNDERS, 2 STAINless steel trim tabs, 5 life jackets, downrigger. 383-8753, 595-6558.

16' GLASCRAFT, 60 HORSEPOWER Johnson, never in salt water. 478-9845.

18' HARTLEY TRAILER SAILER, head, stove, bunks, tandem trailer. $2200. 479-9681.

6 CYLINDER FORD DIESEL, 363 cu. in. Offers or swap. 112-725-3765 Tofino after 5:00.

26' TROLLER, 8-TON, A, DIESEL, hydraulics, good condition. $48,000. 746-7918, Duncan.

16' FIBREGLASS, 40-H.P. MERcury, kicker, trailer, $2,950. 383-7766.

80 BOATS and MARINE

35 HORSEPOWER JOHNSON electric tank and controls, $300 or offers. 479-1772.

URGENT. 30' EXPRESS CRUISER, fully equipped, A-1 condition, offers. 656-7012 after 6 p.m.

NEW 9 FT. RED-CREST INFLATable, floor, motor brackets, etc., $550 complete 652-3340 after 6 p.m.

COLUMBIA 26, INTERNATIONAL. Offshore Rating, immaculate condition. 598-7339.

26' TOLLYCRAFT (1965) LOADED with extras including all fishing equipment. $13,900. 478-9133.

18' TOLLYCRAFT CRUISER, galley, head, $2,400. 477-5571.

12 FT. ALUMINUM BOAT FOR sale, $375 firm, 478-4094.

92 SPORTING GOODS

Robinson's
Since 1929
Rem. 12G slug gun, $214; HR trap door 45-70, $230; Rem. B.D.L. left hand, 7mm., $298; Mossberg 20G pump, $169; Beretta 12G auto. 3", $320.
OVER 400 GUNS TO CHOOSE FROM
USE OUR INTEREST FREE LAY-AWAY PLAN.
EXCELLENT GUN REPAIRS
1307 BROAD 385-3429

INTERNATIONAL KNIVES
REMEMBER!
Sale continues on Parker Hale and Winchester rifles; trades welcome. 574 Yates St. 383-2422
(Across from the Post Office)

PLAY-MOR
RECREATIONS LTD.
DIRECT SALES—
FACTORY TO YOU
Billiard Tables, Shuffleboards
Supplies, Cues
384-3332 517 Kelvin Rd.

RIMPAC DIVERS Ltd.
Next open water scuba diving and underwater photography courses start November 29. Register now for each course as space is limited, visit the shop at 9818 5th St. Sidney, or phone 656-6313.

HUNTERS
Game processing
Full facilities
Maplewood Meats
478-3670

1976 NORDICA ALL PRO SKI boots, size 9. Almost new. $100 Firm. Phone 385-1915 after 6 p.m.

MINT PRE 64 WINCHESTER IN 30-30 cal., pre 64 Winchester 32 special cal. 384-5016.

BACK PACK, JANSPORT D-2, Bansf down bag 3½ lbs., 10 speed, 477-5231.

WANTED: WINCHESTER model 12 shotgun, all guages, 656-7203, ask for Spatzi.

93 CAMERAS, SUPPLIES AND PHOTO FINISHING

SPECIAL
prints from slides 39c
November only
RENTAL DARKROOMS.
BOOK FOR APPOINTMENT.
B & W AND COLOR.
Bill's Photo Supply
1672 Douglas 383-7443

THE WORLD'S MOST SOPHISTICATED MOVIE CAMERA
Beaulieu
is in stock at
CITY PHOTO
1227 GOV'T 385-5633

Island Colour Labs
Super fast quality film processing. Kodacolor II or Fujicolor II. Competitive prices. In by 10, out by 5.
615 FORT 384-2242

ARTISAN INSTRUMENT SERVICE
Quality repairs to photographic and optical equipment. Now at 1113 Langley Street, 388-6721.

NEW
BESELER 67C ENLARGER
$249.95 In stock now at
CITY PHOTO
1227 GOV'T 385-5633

POLAROID PRINT COPIER, new — sell or trade for portable recorder. 384-0214.

DARK-ROOM EQUIPMENT wanted. 656-6905.

WANTED: USED COLOR ANAlyser for enlarging. Phone 598-2838.

96 RANGES, STOVES and FURNACES

NOW AVAILABLE
The all-new Texaco oil furnace with the revolutionary flame retention head, proven savings up to 25 per cent in fuel consumption. Harknett Fuel, 384-9381, ask for Ralph Smith or Steve Brown.

JOHN PARKES) 479-8362. OIL burner service, domestic furnaces, mobile homes, oil stoves, heaters. Gov't certified, 21 years' experience. Anti-inflation rates.

SEARS KENMORE DOUBLE 36" oven, Coppertone, $200. International Harvester fridge, $25. 477-2959.

97 FURNITURE

HOUSE CLEARANCE
Mahogany: Tilt-top, pedestal table, $145; writing desk, $135; Scotch dresser, $215; marble top wash stand, $140. Oak: Ornate sideboard, 6'x7', $495; China Cabinet, 5'x6', $295; mantle clock, $40; Hall stands, $95 up. Walnut: inlaid 9 piece dinette, $575; Gateleg table, $145. Wicker: armchairs, hampers, bridal Rose. Completers. Pictures. 3059 Washington, noon-6. 382-6520, 386-1096.

SAGERS' MAPLE SHOPPE
386-3841
1802 GOVERNMENT
Victoria's Largest Selectin of COLONIAL FURNISHINGS

HAND-CRAFTED MADE TO order solid wood furniture, coffee tables, end tables, book cases, desks, and backgammon board. Unique designs available or built to your own design. Call Phil, 382-4606.

FOR SALE: NEW GOOD QUALITY, comfortable Colonial chesterfield suite with large "Man and his Dog" size rocking chair. $495. 383-5797.

BARGAIN — LARGE MAHOGANY table $50, 6 fully upholstered dining chairs, $20 each, mahogany buffet or storage unit $65. All good condition. 592-3061 or 382-4014.

2-YEAR-OLD QUEEN SIZE BED with Sealy posturepedic mattress and Spanish style headboard, $450 or best offer. 656-6516 after 6.

GIBBARD MAHOGANY BEDroom suite, 30 years old, includes double bed, night table, $850. 385-8864.

QUEEN SIZE BOX SPRING AND mattress, with frame, only 6 months old. 477-0832.

CUSTOM BEDS
Captain, $125; mate, $115; bunks, $100. 479-7400.

KILT-TOP PEDESTAL MAHOGAny table, $125, with pair chairs, 386-1096.

WALNUT ARBORITE FINISH, two shelf buffet and hutch for sale, 477-3748.

LOVELY OAK DISPLAY CASE, approx. 4'x4', 3 glasss doors, $295. 386-1096, 382-6520.

4 PIECE, ONE YEAR OLD CHESterfield suite, $600. 652-1242 after 5 p.m. or 477-9694.

BROWN CHESTERFIELD AND matching chair, very good condition, $150. 384-4351.

PAINTED BOOK SHELF, 7X2½, $20. Well built. Phone 386-8664.

BLUE CHROME SET 4 CHAIRS $50. Phone 385-7543.

97 FURNITURE

SAVE
UP TO
50%
at
CONTINENTAL'S
Giant Warehouse
Clearance Sale
Location: 851 JOHNSON
(next to Malibu Motors)
CONTINENTAL FURNITURE
716 Johnson St. 386-2458

VILAS
GENUINE
VILAS FURNITURE
WE SHIP
Anywhere in B.C.
Brochure on Request
NOW ON DISPLAY
All new Ember gold finish
CONTINENTAL FURNITURE
716 Johnson St. 386-2458

MATTRESSES
WHY NOT
buy your spring filled mattress directly from our factory, good quality at a reasonable price.
6-INCH LATEX
FOAM RUBBER (All Sizes)
posture zone support, clean, hygenic, doesn't sag or lump. 3'3" $109; 4'6", $139; Queen, $179.
IMMEDIATE DELIVERY
GREGG FURNITURE
2306 Douglas 388-7365

WHY BUY RETAIL?
Phone 642-3490

LIKE NEW, QUEEN SIZE HIDEa-bed. Cheap. 383-8273 evenings.

HIDE-A-BED, GOOD CONDITION, $100. 384-5939.

98 TV, STEREO, RADIO SALES and SERVICE

Mais
385-2435
RENT A COLOR
OR
BLACK/WHITE
TV
at PENNIES
PER DAY
1821 COOK ST.

Butler
Butler Brothers
TV RENTALS
1720 DOUGLAS STREET
385-3832

RENT
BRAND NEW TV
FAIR DEAL SERVICE LTD.
Mastercare Maintenance Service for Admiral and Magnavox
354 Tillicum (at Burnside)
385-7423 385-2836

Rent or Own
FROM
CITY CENTRE TV
OPEN 10 A.M. — 10 P.M.
6 DAYS A WEEK
3970 Shelbourne 477-6971
Next to K Mart in the Mall

VIDEO GAME FREE WITH THE purchase of a new color television set. Limited quantity. We also accept trades.
ELECTRON TV
SALES AND SERVICE
100 Burnside West 383-5432
Store Hours
Mon. thru Sat.
9 a.m. - 5 p.m.

CAV ELECTRONICS LTD.
755 YATES STREET
MARANTZ, YAMAHA, DALQUIST SAE, DUAL, TEAC, SCOTT, BIC
388-6564

DAYTON-WRIGHT SPS PREAMP, Dayton-Wright S.G. equalizer, Harmon-Kardon Citation 12 amplifier. ERA Model 6C turntable-Keith Monks arm, hand calibrated Sonus Cartridge. E.P.I. 201 A speakers. 592-0587 between 6 and 7 p.m.

PHILIPS COLOR PORTABLES. Special 14", $399.95; 20" Super 20, $549.95. Super Quality.
ATLAS STEREO AND TV
763 Fort. 385-2712

C.B. RADIOS
Sales and Service. BALL and SMEMILT Electronics Ltd., 1 West Burnside Rd. — 386-9414.

Scotch self-threading 7" blank reels. Reg. $1.79, now 50c ea.
HUDSON'S TAPE CENTRE
1543 Fort St. 598-6811

MOVING, MUST SELL MARANTZ 2240 AM-FM receiver plus 2 speakers, $525 or offers. 478-0704 after 5 p.m.

YEAR-OLD PANASONIC STEREO and speakers, $300 or best offer. Must sell immediately. Jo, 384-8363.

CHANNEL MASTER 10-ELEment aerial, mast, motor, remote control unit. 598-3253.

WALKIE TALKIE TOKAI MODEL TC-3006, 3 watt 6 channels, crystals included, $100. 388-6304.

STEREO 3 IN 1 CASSETTE, AM-FM record player, portable brief case model. $200 as new. 386-6480.

ICE SHOW TICKET WINNER: Walter Barker, 4817 Cordova Bay Rd.

REALISTIC STA 53, 50 WATTS per channel, $300. Muntz 4000, 35 watts, $250. 388-9838.

AM-FM 8-TRACK TAPE players from $50-$150. 25 watt speakers, $50 each. Phone 478-4500.

12" AND 19" BLACK AND WHITE TV. $50 each. Phone 478-4500.

ONE YEAR OLD AKAI PROLINear, ½ price. 384-9063.

SAE, MK. XXX STEREO PREamplifier asking $200. 592-0873.

PAIR OF HI-FI SPEAKERS, ASKing $200, must be seen, 479-7939.

MIDLAND CB RADIO MODEL 866 with antenna $175. 384-8938.

19" PORTABLE TV'S FOR TV games $35 each. Phone 478-4500.

CABINET STEREO FOR SALE. 592-9286.

2 LIKE NEW, EDS 100 SPEAKers, $65 pair, 478-7536.

HAM-M ROTOR, 40' TOWER. 388-6275, Pager 2594.

99 GROCERIES, MEAT and PRODUCE

LAST CHANCE FOR FREEZING cauliflower, 35c a head. 6432 Pat Bay Highway.

99 GROCERIES, MEAT and PRODUCE

SAVE MONEY AT HARVEY'S
RED BRAND BEEF
Hind Quarter $1.29 lb.
Sides $1.05 lb.
Cut, wrapped, frozen
Guaranteed
2709 Quadra 383-2031

Home Made Bread, White or 100% Sliced Usual
W.W. 16 oz.
20 loaves $7.60 $7.20
8 loaves $3.20 $3.04
We're famous for Home Made Bread, Casey's Bakery Ltd., 2032 Oak Bay Ave. 598-2712.

"MEAT" AT McCOLLS
Sides of Grade A Beef 99c lb. Black Puddings, Slicing sausage, White Puddings, Haggis.
PARLIAMENT MEWS
Ste. 5-230 Menzies St. 382-1611

McINTOSH, SPARTAN, GOLDEN
Also windfalls and seconds
LE COTEAU FARM
Undersized apples, ideal for lunch-box. 40-lb. box, $5. 304 Walton Place, off Oldfield Rd., 658-5888.

SILVER RILL FARM
No. 1 eating and freezing corn, U-pick, 50c dozen. Ready picked, 5 dozen $2.50. Fresh dug carrots and beets. 7179 Central Saanich Road. 652-3509 or 652-5566.

SAANICH ORCHARDS
Freshly picked MacIntosh, Spartans, Golden Delicious, Newton and Winter Banana. Off Stelly's Cross Road, 652-2009.

FRESH DUG CARROTS FOR sale or swap for fish, meat or? 479-7693.

OKANOGAN GOLDEN DELIcious apples; approx. 40 lbs. box, $6. 598-1892.

YEARLING BEEF, 80C LB. Dressld suckling pigs, 652-1664.

100 MISCELLANEOUS FOR SALE

SPEED QUEEN
ACTIVE FURNITURE
586 DAVID 382-8274
Washers from $388
2-YEAR GUARANTEE ON ABSOLUTELY EVERYTHING INCLUDING PARTS AND LABOUR. 10 YEAR WARRANTEE ON TRANSMISSION.
BEFORE YOU BUY
ANY FURNITURE — Come in and compare our everyday low, low, warehouse prices.

WOOD HEATING
Beat inflation and energy shortage by burning wood in a time-tested Canadian made wood and oil combination furnace. Your best standby insurance during a power failure. No cold mornings, filling lasts 8-12 hours. Economy — cord of wood equals 150 gallons fuel oil. Direct enquiries to
PATES SUPPLY LTD.
VICTORIA'S
RETAIL WAREHOUSE
3396 Douglas 388-6313

DEMO SALE
San Sebastian Hotel. 80 units, 51 Gorge Rd. West. Shrubs, evergreens, rose bushes, all sizes. Single and double beds, TV's, coffee tables, kitchen sets, chairs, dinette set hide-a-beds and concrete blocks. 9-5, 7 days a week.

GARAGE SALE: 881 SNOWDROP, 479-1772, 10 to 4, Nov. 13 and 14, no pre-sales. Motorcycle helmet, 10-speed bicycle, 750x16 tirer, winemaking equipment, barbeque, washer and dryer, carpets, appliances, GM truck, TVs, 35-hp outboard, 800 Holly carb, bed, '69 Plymouth, skillsaw, plus lots more.

MAYTAG AUTOMATIC WASHER, $195; automatic dryer, $125; Admiral deep freeze, like new, $195; Norge fridge, good condition, $175; small over stuffed chesterfield, $150; china cabinet with sliding glass doors, $55; bed-chesterfield, black leatherette, $65; office chair on wheels, $29. 386-2501.

COMPLETE SET OF DRUMS, $400, near new set of wide tires, $250; knitting machine, $100; portable sewing machine, $50; twin bed, $25; Gendron buggy, $20; large crib and mattress, $20; baby bunny bags, $5 each. 592-1437 after 5.

15' UPRIGHT SWIMMING POOL with sand filter pump and wooden ladder, 1 year old $300 firm. 14' clinker built boat with open cabin, 14 h.p. Muccula motor, gas tank and boat trailer, $400 firm. 478-3353
4X8' POOL TABLE. $300. 656-3353 after 7.

OAK SIDEBOARD, ARBORITE table, recliner chair, G. E. fridge, woman's lined scuba suit, snow chains 775-825x14", train set, wooden fort, child's "Golden" Encyclopedia, wooden book shelves, bird cage, aluminum window frames 13x60" 652-2609.

LUXURIOUS SOFT GREEN VELvet drapes, 84", covers 10', fully lined, hand made cost $600, sacrifice $200; avocado lined drapes, 84", covers 8', cost $145, sell $50, excellent condition; tall desk lamp, $15. 384-0807.

GARAGE SALE SATURDAY AND Sunday; band saw, miscellaneous tools, washer, stove, electric lawn mowers, 7½ outboard, camper stand, 10-ton press miscellaneous boxes, wheelbarrow. 665 Treebank off Aral.

WOODEN CAPTAIN'S CHAIR, $20; 3 ivory scatter mats, $15; crystal vase, $15; child's school desk, folding shopping cart, man's fisherman cardigan, hand knit poncho, $5 each; 5 cotton bedspreads, $2 each. 384-5141.

PORTABLE FRONT LOAD Kitchen Aid dishwasher, excellent condition and working order, avocado green with wood cutting board top. $425, phone 658-8843, after 5 p.m.

REASONABLY PRICED COFFEE and hot chocolate vending machines and candy machines; must sell by Friday; going fast. Phone 383-3757 between 9:30 and 12 noon only.

HITACHI 20" LUMINAR 1

100 MISCELLANEOUS FOR SALE

AUCTION
1973 AUDI
4-DR. 20,000 MILES
Old English
OAK
WALNUT and
MAHOG.
Fine Oak
Roll Top Desk
FRIDAY - 7 P.M.
KILSHAWS
Auctioneers Ltd.
1115 Fort St. 384-6441

CHRISTMAS
TREES
Wholesale
Bushy Northern Pine
Orders being taken now
For more information phone
652-5737.

UPSTAIRS-DOWNSTAIRS SALE, household goods: 2 double beds, roll-a-way cot, mahogany record player with radio, firedogs and grate, Thomas organ, sewing machine, many drapes and curtains, Kenmore washer and dryer, BW TV, various plants, tools, snow tires, Toro reel mower, garden tools and equipment. Saturday and Sunday 10 to 6, 1050 Oliver St. Oak Bay.

ROCKWELL DELTA CONTRACTOR table saw. Rockwell 6" longbed joiner. Router, Sander. 9" Sharpe's Scottish flyrod. Nikon 300 mm telephoto lens. Winchester 1200 auto loading shotgun. Winchester 30-30 older model. Olivetti manual typewriter, excellent condition. Gerber knives. 386-7318.

HOUSESAVERS WAREHOUSE
Quality Recycled Bldg. Materials
4x4s, 35c a lin. ft.
2x12s, 50c a lin. ft.
242 Mary St., 382-8711
Wed.-Sat., 9:30 a.m.-5 p.m.
A Worker Controlled Industry

MARANTZ RECEIVER, MODEL 2245; Toshiba turntable with cartridge; Roberts reel to reel; Lady Campell Golf clubs, full set, right hand; men's Hag Ultra golf clubs, full set, right hand. 382-3492 after 5 p.m.

BASEMENT SALE: TOYS, games, good quality children's clothes to size 6, children's table and chairs, twin beds, chesterfield, Lazyboy, misc. Thursday-Saturday 10 a.m.-9 p.m. 394 Farview off Metchosin Road. 592-6043.

DOUBLE BED MATTRESS, good condition, $25; one day viewing only, November 11 between 10 a.m. and 5 p.m., 4410 Chartwell Drive. (Gordon Head area.)

ELECTRIC OUTBOARD BOAT motor with new battery and battery charger, $80 complete; tire chains, never used, size 185-14 or 700-14, $20. 598-1053.

19 CUBIC FT. DELUXE DEEP freeze, excellent condition, $175, miscellaneous wire fencing. 479-3118.

FOR SALE: 10 MOWER ROTOR swirl, 1-speed spin washer, good working order, $50 or offer. 479-1887 after 4 p.m.

GARAGE SALE, THURS., NOV. 11, 10-4 p.m., 3462 Bethune Ave. Many useful items, including baby clothes and furniture.

INDIAN SWEATERS, MOCCASINS, gifts. Best Quality. Lowest prices. Sasquatch Trading, opposite Post Office. 385-9033.

ADMIRAL APARTMENT SIZE fridge and stove, one year old, $530. 478-7293.

BONNIE BRAE BABY CARriage, $40; oil fired hot water tank, 60 gallon, $90. 479-1942.

GIRL'S SIZE 10 CLOTHES, LIKE new, leather coat, $14; jean suit, duffle coat, jumpers, etc. 598-5386.

OLDER REFRIGERATOR, 100 volt 2-burner stove, portable black and white TV. 656-2525.

PHILLIPS 360 KODA-A-PHONE electronic answering service, 1 year old, half price. 385-3553.

BEDROOM SUITE, NEUTRAL shade, cedar lined dresser drawer, $250. 477-3849.

QUALITY 9X12 OLIVE HARD twist Propylon rug with rubber underlay. 383-5448.

ASHFORD SPINNING WHEEL, excellent condition. Asking $90, phone 478-1658.

HUSKY 35 LIGHTWEIGHT CHAIN saw, $100; 2 single 39" box spring and mattresses, new $200. 477-2959.

FLEA MARKET BUYERS. FIVE car garage full of misc. items. $100. 479-2209 or 652-1562.

PROFESSIONAL HAIR DRYER chair and stool, drapes, ladies' high quality hats. 592-6803.

NEW WHITE BUFFALO WOOL sweater size 44-46. Asking $60 or best offer. 382-9629.

GENDRON POOL TABLE 51X96, snooker and billiard balls, cues, $175. 592-1557.

8' GLASS DISPLAY CASE, $75. 598-6011.

ELECTRIC ADDING MACHINE with tape, $40 or offers. 382-4940.

CANOPIED STROLLER WITH windguard, $25. 383-8265.

STORE FIXTURES FOR SALE, 384-3932.

16' FIBREGLASS CANOE MOLD, offers. 652-1669, mornings.

4X8' POOL TABLE, $300 656-3359 after 6 p.m.

COLDSPOT FRIDGE, 2-DOOR, frost-free, $120. 384-7797.

'65 MUSTANG, ASKING $1500 OR nearest offer. 746-6424 Duncan.

30" SEALEY ROLLAWAY COT, almost new, $55. 479-5551.

103 MISCELLANEOUS WANTED

WANTED: WOOD BOOKCASES, cider press, men's extra large zippered Indian sweater, all in good condition. 595-2588.

SECTIONAL HOT-WATER HEATing boiler by Dominion Radiator. Sections or complete boiler. 642-2455.

PRIVATE COLLECTOR WANTS medals, badges, weapons. Paying top price. 382-4189.

WANTED: HAND BOOKBINDING presses, tools, finishing tools, materials, etc. 385-8660.

WE BUY FURNITURE, HOUSEhold goods, pictures, tools, etc. Best cash prices. 386-0462 anytime.

WANTED: ROYAL ALBERT, Silver Birch Pattern. Good condition. Phone 477-3528.

WANTED: SPRING ROCKING horse, good condition. 388-6657, Evenings 592-6442.

PRIVATE COLLECTOR INTERested in purchasing old post cards. Telephone 595-8645.

WANTED: COMPLETE FURnishings for living room, good condition, reasonable. 386-1891.

CASH FOR OLD ELECTRIC trains from your attic or basement. 598-5511.

WANTED — LEFTHANDED fridge. 479-2094.

WANTED — MAGAZINE RACK. 479-3849.

WANTED TWIN SIZE CANOPY bed. 478-6542.

103 MISCELLANEOUS WANTED

LUNDS
AUCTIONS
Tuesday — 7 p.m.
Friday — 1:30 p.m.
APPRAISALS
For All Purpose
386-3308

WANTED
Good Used Furniture, Appliances, T.V.s
CALL 9 A.M. to 4 P.M. DAILY
CLOSED WEDNESDAY
Shagnasstys
HOME FURNISHINGS
704 View (Dnstrs.)
Tel. 386-9634

THE SALVATION ARMY Needs your re-usable clothing, furniture and household goods. "Help us to help others." Family Thrift Stores. Victoria, Sidney and Langford. For pickup — 386-3295.

LOW INCOME FAMILY, JUST moved from Maritimes, needs household furnishings. All donations welcomed. Also 2 strollers. 384-7420.

WANTED: 6-8 INCH JOINTER planter, 12-14 ins. band saw and a grinder shredder, 5 h.p. min. Phone 743-9477.

WANTED FOR PARTS — 1965, '67, '68 Mercury 20 h.p. Phone 478-5100.

DARK-ROOM EQUIPMENT wanted. 656-6905.

WANTED — 2,500 P.S.I. AIR compressor. 477-8689.

SELL OLD BOOKS TO THE Haunted Bookshop. 382-1427.

FRIDGES AND FREEZERS bought. 598-7422. All-Temp.

109 MISCELLANEOUS TO RENT

PRO VIDEO SYSTEMS OFFER Video rentals, ¾" cassette color 4 conventions. Sports, promotions, daily and long term rates. Phone 382-8339 or 386-8517.

BILLY'S RENTAL CENTRE
2948 Douglas St. Phone 388-6736.
Banquet supplies, baby, garden, floor care equipment, concrete, power tools.

SAWYER SEWING CENTRE
RENT TO OWN — Domestic and Industrial sewing machines
640 FORT 388-6228
CLOSED MONDAYS

115 SWAPS

1969 DODGE SWINGER 340 AUtomatic, good shape, for Ford pickup, ¾-ton of same value, or small cash difference on pickup. 478-0059.

ANYTHING
may be accepted as trade on 12x68 mobile home in park. Phone Corwill Coaches. 477-1811.

WANTED TO SWAP 1971 TOYOTA MK II for older 4x4 or sell for $1,300. Phone 283-7194.

TWO 1-TON VANS; '64 EX EAton's truck, $1,200; '57 Motorhome, '66 Travelall, offers. 382-1391.

116 COINS AND STAMPS

SCOTT VOLUME III NOW IN stock. Admiral Stamp & Coin Shop, 849½ Fort St. 384-1315.

SELLING YOUR STAMPS; SEE our yellow page advertisement under stamps. F. E. Eaton Assoc. Ltd., Vancouver, or phone Victoria, 386-1680.

117 ART and ANTIQUES

THE BAY WINDOW, 577 JOHNson St., specializing in Olde Country English furniture, has some new arrivals; Jacobean style china display cabinet, bedstead, wardrobe and dresser in golden oak, beautiful mahogany sideboard, large oak roll-top desk, jugs and basins and more. Personalized service is our motto, with free delivery. 384-4547.

MAGGIE CAMPBELL'S ANtiques. Now is the Time to Shop for Christmas- 19th C. Sheffield Silver Plate Wine Coaster, Medium Sized Silver on Copper Engraved Serving Trays. Victorian Wine Glasses. Adjustable Rosewood Book Rack. Open 10:30 a.m. to 5 p.m., 402 Moss Street. 382-4814.

CLOCKSMITH
Repairs, antique clocks, grandfather clocks, watches, parts. Citizens Ltd., 622 Fisgard St. 388-4735.

CORNER WHAT-NOTS, CRANberry oil lamp, caned rocker, Max Field Parrish prints, pot belly stove. 383-0405.

TAPESTRIES, NEEDLE POINTS restored. Blocking, mounting. 477-3924.

FURNITURE REPAIRED. ANtiques our specialty. Phone 478-2529.

LIGHT OAK SIDEBOARD, rounded glass front, must sell. $325 or offers. 383-8265.

OLD PHONES FOR SALE — 1 brass and 1 oak. 652-5757.

PAINTINGS, FRAMES, ANTIQUE objects restored. Gilding. 477-3924.

ORIGINAL BRASS RUBBINGS, assorted sizes. 479-6945.

120 GARDEN SUPPLIES

THE INCREDIBLE
SOILLESS HOME GARDEN
MAKES A GREAT GIFT
Fresh flowers, vegetables, herbs, 365 days a year, right in your own home. Full details from:
WESTERN AQUA GARDENS
Box 705, Duncan, B.C.
or Phone Locally 642-4240
Distributors for
City Green Systems
Canadian Hydrogardens Limited
Mather Nature's Greenhouses

ALL-ALUME GREENHOUSES — Ten standard sizes. Automatic vent openers, heaters etc. For further information, please contact 530 Cairndale Rd. Phone 478-0912.

PUSH MOWER FOR SALE, ASKing $20, nearly new. Phone 385-4934.

Fertilizer

BEST COW MANURE, TWO years old. 7 yards, $49; bag, $1.75. 595-0773.

COW MANURE FOR SALE, 6 yards, $42 delivered. Pendray farms. 477-1519.

COW MANURE, 652-2026 OR 652-1743. No Sunday calls please

Plowing, Rotovating and Cultivating

DON'S TRACTOR SERVICE
477-3913
We rotovate, plow, cut grass and brush also, loading and hauling.

Topsoil, Rocks and Fill

SCREENED TOPSOIL WITH MAnure and sand added. $11 per yard delivered, minimum 6 yards. Garden sand $3 per yard plus delivery. Road gravel. E. Nixon Ltd Phone 385-4431 or 385-5442.

TOP SOIL AND GRAVEL
Excellent quality top soil shredded ready for use. U-haul or we'll deliver. Call 478-1000.

TOPSOIL
$6 a yard delivered, minimum 8 yards. Phone 479-5079.

NUMBER ONE SCREEN BLACK loam, easy to spread, 7 yd. $63, Bag $2. Clean fill soil 7 yd. $32. 595-8129.

NUMBER ONE SCREENED TOP soil with sand and manure, 7 yards for $65, 14 yards $120. Self pick-up load for $18. 478-3322.

TOP SOIL, $6 YARD DELIVered, 8 yard minimum. 652-5631, 598-4371.

WE REQUIRE ALL TYPES OF fill at Gregarah Golf ourse. 479-2688.

SAVE — VIRGIN TOP SOIL, $8 per yard. Phone 479-5088.

SAND, GRAVEL, DRAIN ROCKS, topsoil 1-6 yards. 658-5406.

125 PETS and SUPPLIES

BLACK LABRADORS — CC REGistered. Grandsire national field trial champion. Chocolate dam. 2 generations. X-rayed, dysplasia clear and guaranteed. Ready to go. Phone Duncan, 748-8689, eves.

C.K.C. REGISTERED PURE bred Alaskan Malamute, male 9 months old, has all shots, best temperament for children, smart for obedience training. 592-0542.

GOOD HOME WANTED FOR three year old male Shepherd Airdale cross. Phone 478-9295 after 5 p.m.

6-MONTH-OLD BLOODHOUND cross, had all shots. Needs good home with lots of room to run. 652-3428.

FOR SALE — REG. AND TAT. tooed Alaskan malamute, also ¾ malamute cross puppies. Phone 749-3651.

ONE-YEAR-OLD BEAGLE CROSS female for sale, not spayed, good with children. Wonderful watchdog. Offers. 479-1423.

FEMALE MINIATURE POODLE puppy, 9 weeks, needs a home. 595-0943.

TWO SMALL HOUSE DOGS, crossed poodle and chihuahua, $20 each. 656-5247.

TUDOR CATTERY HAS A LIMITed number of Persian kittens for sale. 598-4958.

REGISTERED MOSSBANK Golden Retriever pup, male, 10 weeks, inoculated. 478-1397.

FIVE - GALLON AQUARIUM, complete with heater, like new. 595-7582.

ADORABLE KITTENS, FREE TO good home, weaned, house trained. 592-1431.

REGISTERED COLLIE PUPS, champion sired and tattooed, $100 to $150. 748-2803.

FREE TO GOOD HOME, SPANiel shepherd cross, male, 11 weeks old. 592-0542.

TIMBERWOLF HUSKY CROSS, has had puppy shots, 8 weeks old, male. 592-0542.

REGISTERED FEMALE COLLIE, 7 weeks. Healthy. 748-2033 Mon., Fri. and Sat.

SPAYED FEMALE, GOLDEN LAbrador, 1 year old. 592-1442 after 5.

FREE 5 MO.-OLD FEMALE puppy to good home. 479-8703.

CUTE AND CUDDLY POODLE pups, registered. Phone 478-5487.

108 GALLON AQUARIUM, COMplete. 478-6366.

HEATHERBELL SCOTTISH TERrier puppies. Phone 479-2651.

40 GALLON AQUARIUM FILTER, pump and heater. 384-3790.

40 AND 23-GAL. AQUARIUM FOR sale, phone after 5:00. 388-5935.

BABY HOODED RATS, MAKE great pets, $1 each. 479-9766.

FOR SALE: DOBERMAN Pinscher. 474-1472 after 5.

DOBERMAN PUPPIES, MALES, $100; females, $75. Phone 382-9090.

127 CHICKS, POULTRY, HATCHING EGGS SUPPLIES

MUSCOVY DUCKS, 5 MONTHS old. 384-0790.

6 PULLETS AND 6 OLD HENS. 652-1779.

128 LIVESTOCK SUPPLIES and EVENTS

BEAUTIFUL INTELLIGENT donkeys for family pet and work. Also registered breeding stock, will hold for Christmas. 5450 Rocky Point Donkey Breeding Farm. Open weekends or by appointment. 478-8710 or 478-6042.

ACREAGE, NON-INDUSTRIAL with road access available to rent on long term basis. Within 10 miles of Victoria for an agreed purpose. Apply in writing to Victoria Press Box 732.

FOR SALE: TWO HALF-BLOOD Chiannia, to calve in January. One three-quarter blood Chiannia heifer, bred back to calve in May. One half-blood Romanola heifer bred back. 642-3520.

BROADMEAD EQUESTRIAN centre is pleased to have Bob Woodington returning for a clinic on November 26, 27, and 28. Information, 652-2050.

FOR SALE: REGISTERED APpaloosa Gelding. Gentle but no beginners. Western. Phone 245-3527.

FOR YOUR HORSE SHOEING and trimming, cold or hot and corrective shoeing. Call Allan Card at 652-3257.

REG. YEARLING THOROUGHbred filly (Roan). Good size. By Kalledoscope. Phone Courtenay, 334-2639 after 6 pp.m.

QUALIFIED HORSE SHOEING and trimming. Dan McPherson, Victoria, 477-3226 or Duncan 746-7926.

11-YEAR-OLD PART-Thoroughbred mare, 15.1 hh., experienced rider, $250. Evenings, 479-3740.

FOR SALE: 16½" BARNSBY Pony Club saddle, with stirrups. Phone 592-6848 after 4:00 p.m. or 592-1124 on weekends.

CHOICE STOCK: JERSEY FAMILY cows, almost fresh half semintal heifers and steers, offers. 384-1216, office hours.

HORSE OWNERS. BOX STALLS available, very reasonable rates. 38 acres of pasture. Phone 656-5229 after 6 p.m.

ENGLISH SADDLES WANTED. Consigned or purchased. Circle E Saddlery. 388-7434.

6-YEAR ANGLO-ARAB GELDING. 15" western saddle, used twice. 478-8235.

FEED POTATOES FOR SALE, $20 and $25 per ton. 6858 Pat Bay Highway. 652-1582.

REGISTERED QUARTER HORSE pony, very reliable. Call Sharyn, 652-3553, or 652-2050.

FALL WHEAT, OATS AND vetch seeds, $10-100lbs. Straw, $1.50 bale. 652-1875.

2 HORSE DELUXE THOROUGHbred size trailer, slightly used. Phone 382-0347.

FOR SALE, MILK QUOTA. Phone evenings, 653-4361.

130 HEAVY EQUIPMENT and MACHINERY

230 CU. IN. GM BEDFORD DIEsel generator set. CAV inline pump. Markon self regulating generator, with voltage control. 60 KVA at 1800 r.p.m.; 3-phase 440V 65A or 220V 130A, continuous. Maximum 480V 72.3A; B.C. approval 25781. Unit as new; tested and torqued. $7,500. V. Finholm, Parksville, B.C. 248-3080.

TANDEM AXEL AND SINGLE axel gravel trucks. 1970 Ford Louisville, $11,000. 1969 G.M.C., $8500, 1966 Ford, $7500. Well maintained. Don Mann Excavating Ltd. 479-8283.

PORTABLE SCREENING PLANT for soil or gravel, 10 screens ⅜" to 1½" ready to go. 478-9657 after 6.

WANTED: WORK, CONTRACT OR hourly, TD-25 power shift cat, reasonable rates, call 642-3502 anytime.

YANMAR SMALL DIESEL TRACtors, Industrial and Marine engines now available at Stanwood Equipment, 652-1231.

FOR SALE: SLEEPER CAB, sliding fifth wheel, offers. Ask for David, 384-8181.

73 L.T. 9,000 DUMP, 671 ENG. 13 speed, H. plate with works. 478-9657 after 6.

'69 "WHITE" CHUNK TRUCK with husky loader. H plate, job available. Asking $30,000. 743-2923.

12" THICKNESS PLANER FOR sale. Phone 477-7466.

1974 CAT 941, BACKHOE, 1400 hrs. $30,000. 652-3898, 478-1874.

135 FARM IMPLEMENTS

MF
Massey Ferguson
STANWOOD
EQUIPMENT SALES LTD.
Industrial—Agricultural
TRACTORS
4805 VEYANESS
652-1231
"YOUR LOCAL MASSEY DEALER"

135 FARM IMPLEMENTS

J. GRIEVE MOTORS LTD.
7865 E. SAANICH RD.
652-1642 days 652-4192 eves.
Have Vancouver Island's largest stock of good used and reconditioned farm tractors and equipment.

GARDEN TRACTOR
Used with rotary lawn mower. 12 h.p. Will take smaller trade. Phone 652-1562.

Riding lawn tractor with rotary mower, $450. 479-2209.

148 LEASE VEHICLES

LEASE A VOLVO
Phone Jim Bryson 384-1161
Brian Holley Motors
3319 Douglas St.

150 CARS FOR SALE

Speedway
MOTORS LTD.
AUDI PORSCHE
VOLKSWAGEN
'77 RABBITS
WITH FUEL INJECTION
TEST-DRIVE
ONE TODAY
CLEARING
ALL DEMOS
at DEALS that
Can't Be BEATEN
911 Porsche, met. gold
924 Porsche, red
Audi 100LS, brown
Audi Fox wagon, beige
Audi Fox wagon, red
Audi Fox sedan, white
Dasher hatchback, green
VW camper, white
VW camper, orange
VW Scirocco, met. silver
VW Scirocco, red
VW Rabbit, black
VW Rabbit, silver
VW Rabbit, brown
VW Beetle, silver
DOWNTOWN
971 Yates Street
at Vancouver
Dealer Licence No. D-00486A
385-2415

1965 VALIANT 4 DOOR, 6 AUTOmatic, tuned and adjusted, 14" chrome mags, hijackers and air shocks, $300. Plus many '60-'65 Valiant parts, also 14" regular GM wheels and tires and 15" chrome wheels and tires. 479-2777.

76 MK V DESIGNER LIMITED Edition Emilio Pucci, 10,000 miles, moon roof, all options. Original price $18,704. Asking $15,500. Must sell, leaving country. Victoria 479-1681 or Vancouver 255-0783.

BARGAIN HUNTERS SPECIAL. Immaculate 1975 Impala. Must be seen to appreciate look at these extras, A-C, P.S., P.B., 3-speed, auto-radio, plus powerfull 350 cu. engine. Lets talk. 479-5446.

1973 VW, EXCELLENT CONDItion. Only 27,000 miles, asking $2,500. 1971 Corvette 454 automatic, 50,000 miles. Both cars lady owned. 384-9612, 656-5438 after 5.

1972 MUSTANG CONVERTIBLE, light blue, white top, 302 automatic, extra snows, 53,000 one-owner miles, excellent condition. Best offer. This beauty is a good investment. 388-7858.

MUST SACRIFICE 70 CHEV. IMpala 4-door sedan, just tuned up, all new brakes, good rubber, if necessary will paint and do body work as it is already scheduled. Best offer takes. 382-0618.

1970 CHARGER 500, 383 MAGnum, 4-bbl., 3-speed, automatic, bucket seats, heads were rebuilt, new transmission, excellent condition. 595-6272.

MUST SELL 1975 PLYMOUTH Duster, V-8, power steering, power brakes, vinyl roof and moldings, custom interior, 18,500 miles, $4500 or best offer. 478-8792.

1964 VALIANT
one owner, 25,000 miles, slant 6, automatic transmission, phone Carl Mazzei at Ensign Chrysler Ltd., 1061 Yates DL 00495, 386-2411.

70 CHRYSLER 300, POWER WINdows, seats, antenna, trunk, cruise control, AM-FM stereo, air conditioning, best offer. After 6 p.m. 386-0580.

1967 TOYOTA IN NEAR MINT condition, only 50,000 miles on this excellent set of wheels with summer tires, original tools, etc. $995. Phone 479-7975.

BUY OF THE WEEK. 1964 MERcury Montclair, silver edition special, as new, $1500 firm. Trades considered. 477-0326.

1973 PLYMOUTH 340, FAIR CONdition, headers, 2 barrel, good tires. Asking $2800, or offers. 386-7172, 474-1346.

1974 PLYMOUTH FURY, 2 DOOR hardtop. Power steering, power brakes, tested till 1977. Offers to $3700. Phone after 5 p.m. 382-5662.

1969 EPIC STATION WAGON, low mileage, good condition, offers? 386-6851 before 5 p.m. 743-2153 after 5 p.m.

1969 DODGE SWINGER, 340 AUtomatic, new paint, new transmission, new tires, $2,500. 478-0069, after 6.

FOR SALE, 1969 VOLKSWAGEN Beetle, white, 80,000 miles, further information call 385-6725, 8:30 to 5:30.

1967 SKYLARK, 2-DR., HT, CONsole automatic, radio, good condition, $1095. 656-3625.

'62 VAUXHALL VELOX, REBUILT motor, automatic, tested until June, 1977, $200. 386-0035.

'74 BOBCAT STATIONWAGON, radials, radio, standard. Offers. 598-2523.

1976 TOYOTA PICKUP, CANOPY, 5-speed. Priced to sell. Asking $4,500, 595-1721, after 6.

MUST SELL, 1966 MINI COOPER, all options — everything new, best offer. 479-6107.

67 MUSTANG, 6 STANDARD, good shape, $1250 or offers. 478-9843, 478-1352.

69 VW FASTBACK, AUTOMATIC, tape, excellent condition. Phone 598-7418.

58 CHEVY, 6 CYLINDER, RADIO, good running condition, must sell, $75. 388-5724 or 387-1751.

69 PLYMOUTH 4 DOOR, V-8 AUtomatic, P.S. and P.B., $800 or offers. 479-1772.

66 MUSTANG, LOW MILEAGE, good condition, $1800. Phone evenings. 479-6110.

71 VOLVO 145S, 4 DOOR STAtionwagon, excellent condition. 598-1521.

'69 SWINGER, 2-DOOR HARDtop, 4-speed, $1500 or best offer. 384-6615.

150 CARS FOR SALE

VICTORIA
DODGE
CHRYSLER
ON YATES
WE HAVE:
FRESH
TRADE-INS
ARRIVING DAILY

76 Arrow 1600 2 door	$4195
76 Cordoba 2 door HT	$7295
76 Acadian Hatchback	$3595
75 Colt station wagon	$3795
75 Colt 2 door	$2995
75 Dart 2 dr. HT	$4295
75 Volkswagen Rabbit	$3695
75 Swinger 2 dr. HT	$4195
75 Valiant custom 4 dr.	$4195
75 Duster 2 dr. HT	$4195
75 Imperial Labaron	$7995
75 Buick Skylark 2 dr.	$4295
74 Valiant 2 door HT	$3495
74 Colt 2 door HT	$2895
74 Colt station wagon	$3395
74 Pinto wagon	$3295
73 Mercury Comet 2 dr.	$3195
73 Plymouth Fury III	$2795
73 New Yorker 4 door	$4495
72 Fiat 128 2 door	$1995
72 GMC Motor Home	$6995
72 Ford ½ ton, canopy	$3195
72 Toyota 2 door sedan	$1995
72 Dart Custom 4 door	$3195
70 Ford LTD	$1795
68 VW Westphalia	$3295
68 Volvo 2 door sedan	$1495
68 Dart 2 door sedan	$1895
68 Chevelle 2 door HT	$1995
67 Dart 4 door	$2395
66 Pontiac 4 dr. sedan	$995
66 Caddie Limousine	$2395
62 Laurentian wagon	$995

-OUT THEY-
-GO-
ALL NEW 1976's
18—76 Dodge Aspens
3—76 Dodge Darts
4—76 Dodge Coronets
1—76 Dodge Charger
1—Dodge Van
30 Days or 1000 Miles 100 per cent power train warranty. At no cost to you. 3 years oil changes as per manufacturers specifications.
When you buy a 1972 Car or newer
VICTORIA
DODGE CHRYSLER
Hours Mon.-Fri. 9-9Sat. 9-6
Dealer Licence No. D00867A

De Pape
75 CORVETTE
350 4-speed, P.S., P.B. Power windows, tilt and telescopic steering, real sharp.
76 FIREBIRD
350 V-8 auto., P.S., P.B. only 1500 miles, BARGAIN PRICED.
74 GMC Jimmy
4x4, 350 V-8 auto, P.S., P.B., extra large tires, only 13,000 miles, a very well maintained one owner vehicle.
75 NOVA SS
350 4-speed, P.S. mags, raised white letter tires, buckets, RARE!
74 CADILLAC
d'elegance model, coupe de ville. Full power options, plus air, stereo, 20,000 miles, traded to us by the original owner to one of our later model luxury cars.
76 CORVETTE
Fully loaded including L-82 engine, power windows, power steering, tilt and telescopic wheel, air conditioning, leather interior, only 1500 miles. Priced to sell.
74 Lincoln Mk. IV
Fully powered, including air, stereo. Truly beautiful.
72 VEGA GT
Striping mags, 4-speed, radio
Bargain $1695
74 MGB
17,000 miles, like new
Bargain $3995
76 HONDA CIVIC
Hatchback, radio, like new
Bargain $2895
73 GMC ¾ TON
Super Custom, V-8 auto., power steering power brakes, radio plus many extras.
73 Datsun 240Z
sunroof, 4-speed, vinyl top, one owner, very sharp
70 Firebird
350 V-8 auto. Stereo tape. Exceptionally clean. Vinyl top.
67 Toyota Crown
4-dr., roomy, mechanically excellent, new paint
Bargain $695
Many More
DePape Motors Ltd
760 JOHNSON ST. 384-8035
D-00264A

'71 411 VOLKSWAGEN STATION wagon, automatic, excellent condition. 479-8503.

SACRIFICE, 1971 VOLKSWAGEN Beetle. Top shape. Many extras. Best offer. 658-5501.

TRANSPORTATION SPECIAL, 1963 Chrysler, mechanically A-1, $250. 477-5976.

1965 VALIANT, 4-DOOR STANdard. Tested Oct. '77. $650. Phone 477-0266 evenings.

1971 DATSUN 1000, 44,000 MILES, reasonable condition. $800. 477-1782 after 6 p.m.

'73 VEGA, VERY GOOD CONDItion, great gas mileage, asking $1,750. 383-4902.

67 RAMBLER 2-DOOR HARDTOP, V8 automatic. Best offer. 386-6292.

72 DATSUN FASTBACK, $1250. 656-6806.

'68 FIREBIRD 350, 4 SPEED, offers. Phone after 5. 383-6496.

150 CARS FOR SALE

peter
pollen
ford
FORD
7 DAY
MONEY
BACK
GUARANTEE
Buy With
Confidence
"With
Victoria's
Finest
Used Car
Guarantee"
76 Ford F150
V8, 4-SPEED, 4 WHEEL DRIVE, POWER STEERING, POWER BRAKES, RADIO, LOW MILEAGE, WITH DELUXE CANOPY
$6295
76 Ford ¾ ton
V8, AUTO., POWER STEERING, LOW MILEAGE.
$5495
76 Ford
¾ Ton with
Okanagan Camper
¾-TON, V8, P.S., P.B., RADIO, DELUXE 8 FT. OKANAGAN CAMPER REDUCED TO SELL
$8195

75 PINTO S.W.	$3295
75 PINTO	$2995
75 TOYOTA COROLLA	$3895
75 VOLKSWAGEN	$2495
75 FORD 9 Pass. S.W.	$4495
75 AUSTIN MARINA	$2695
75 PACER	$3495
74 V.W. 412 S.W.	$3895

GOVERNMENT TESTED
BANK FINANCING
PETER
POLLEN
FORD
YATES AT COOK
384-1144
D00745A

WILLE
Has

77 DODGE Van, custom	$ 5,795
76 DODGE Mini Motorhome	$11,500
76 FURY Salon 4-Dr.	$ 5,395
76 DART, 6, auto., P.S.	$ 4,595
75 DART, 6, auto., P.S.	$ 3,995
74 TOYOTA pickup, auto	$ 3,195
74 GREMLIN X, 19,000 mi	$ 2,895
74 MUSTANG, 4-cyl., auto.	$ 3,895
73 DART Swinger 2-dr. HT.	$ 2,695
74 MAVERICK, 6-cyl., auto.	$2,295
73 DODGE ¾-ton, canopy	$ 4,295
70 FIAT Spyder conv't	$ 1,895
73 MAVERICK 4-dr. AT.	$ 2,495
68 DODGE Satellite Wgn.	$ 995
68 FALCON Futura Wgn.	$ 995
66 AMBASSADOR 6 auto.	$ 895
62 FORD Camper Van	$ 1,095

Many more to choose from
NOVEMBER
SPECIAL OFFER!
$300 OFF
WINDOW PRICES ON
'76 Dart's and Fury's
6 MODELS TO CHOOSE FROM
WHILE STOCK LASTS
WILLE MOTORS LTD.
Dir. D-13645
3240 Douglas at Cloverdale
382-2313
OPEN 9 A.M. to 6 P.M.

'66 PONTIAC GRAND PARIsienne, 4 dr. JT, V8, auto., P.S., P.B., tested, $575. B & B CAR SALES, 385-4121, 3233 Douglas, D.L. 00794A.

1970 DODGE SUPER BEE, 383, 4 speed, new dual exhaust, new engine and trans, mags and radials, new paint, 39,000 original miles. 592-9796.

'67 CHEVELLE, SUPER SPORT, 396-375 h.p., rebuilt auto trans, bucket seats, 2,000 miles on new motor. 478-6750.

1974 DART SWINGER V-8, power steering, power brakes, automatic, bench bucket seats, vinyl sun roof, $3,800. 382-1753.

1976 FORD LTD COUNTRY Squire Wagon, P.S., P.B., A.C. Excellent condition, $6,800 or best offer. Mill Bay. 743-5973.

1972 MAZDA, 808, GOOD CONDItion, tested, economical, only $1495. 477-0695.

MUST SELL '69 GTO 400, POWER steering, power brakes, radials, very clean. 384-1278.

150 CARS FOR SALE

Millstream
CHEVROLET
We still have a good selection of brand new 1976 and Demos. Chevrolets, Chevelles, Novas, Vegas, Chevettes, Camaros, Monte Carlos and Trucks.

76 CORVETTE. L82 engine, 4 speed, air conditioning, leather trim. Finished in yellow $9995

70 TOYOTA CORONA, 1900, 4 door sedan, 4 speed, radio. Finished in white. Ideal 2nd car. $995

73 GREMLIN. 6 cylinder, radio, air conditioning. Finished in red with black interior. Economy and comfort. $2495

72 FORD ½-ton pickup and camper. V-8, automatic, power brakes and radio. Finished in green. Package price $4495

73 JEEP COMMANDER, 4X4, 6 cylinder, automatic, power steering, radio. Finished in orange. $3895

73 VW WESTPHALIA camper, low mileage, automatic, radio. Exceptionally clean. Premium unit. $5095

76 CHEV. ¾ TON, 4X4 suburban, 350, V-8, 4 speed, power steering, power brakes, radio. Rear seat flotation, tires, winch, yellow in color. $8995

WE OFFER
INTERNATIONAL
WARRANTY
ON THE MAJORITY OF
OUR USED CARS!
Millstream Chevrolet Ltd.
1730 Island Highway
474-1211
Dealer Lic. D 01384A

HORWOOD
MAZDA
DOWNTOWN
810 Johnson at Blanshard
385-1451
Dealer Licence D-00803A
DEMO SALE
USED CARS

75 VW Beetle	$3195
74 DATSUN Auto.	$2895
74 FIAT 128	$2395
74 DATSUN 710 2 Dr., Ht.	$2895
74 808 coupe	$2695
73 TOYOTA Corolla	$1995
73 MGB convertible	$3195
73 RX3 coupe	$1995
71 BUICK, air.	$1595
71 VW 411 sedan	$1695
61 MORRIS Oxford S.W.	$ 245

NO REASONABLE
OFFER REFUSED
COLWOOD LOT
1619 Island Hwy.
478-8211 Dir. Lic. D-01264A
TUES.-FRI. 9-6
SAT., 9-5

74 VOLKS Beetle	$2895
73 PINTO S.W.	$2595
71 TOYOTA PICKUP	$1495
66 BUICK Skylark	$995
66 CHEV Caprice	$995

ALL CARS CARRY
PRICE TAGS
100% FINANCE O.A.C.
Bank of B.C.
B. MADSEN
MOTORS LTD.
DRIVE A LITTLE FURTHER
AND SAVE A LOT MORE

75 VALIANT, 6, auto., PS	$3995
74 TOYOTA 1200	$2295
74 CHEV 9 pass. SW	$3995
74 ASTRE, auto.	$2395
73 DODGE, 9 pass. SW	$2995
72 MUSTANG, auto	$2995
72 DUSTER, V-8, std.	$2495
72 TOYOTA 1600	$1595
70 VW Super beetle	$1595
70 CHEVELLE SS	$2195
69 BUICK Skylark	$1695
69 GALAXIE, 2 dr., HT	$1595
69 MAZDA wagon	$1195
67 FAIRLANE auto	$995

74 FORD Explorer ½ ton	$3995
73 FORD Explorer ½ ton	$3795
73 FORD ¾ van	$3595
72 MAZDA p.u.	$1995
69 SCOUT auto.	$1195

2691 Sooke Rd., Glen Lake
478-5011 DL. 00569A

J. C. Motors Ltd.
837 YATES 384-0921

74 CORONA MK II	$3495
72 CORTINA	$1295
72 GRAN TORINO Wagon	$2495
72 MGB radials	$2995
70 PONTIAC sdn.	$1295
69 RIVIERA loaded	$2995
69 CHEV. wagon, V-8 auto.	$1795
68 FALCON wagon, std.	$1295
68 FORD wgn.	$1495
67 MUSTANG V-8

DOUGLAS VOLKSWAGEN
PORSCHE
AUDI

150 CARS FOR SALE

TOP TRADE-IN ALLOWANCES

DEMONSTRATORS

76 VW DASHER. Automatic, hatchback radio and metallic paint. $6395

76 AUDI FOX. 4-door, 4-speed with leatherette and radio. $6245

76 VW 7-passenger bus. 4-speed and radio. Only 6,000 miles! $6995

76 VW SCIROCCO. 4 speed, metallic paint, 6,000 miles and balance of factory warranty. $5595

76 VW RABBIT sedan, 4 speed, radio, and only 6,000 miles $4195

VW TYPE IIs
(Window Vans, Buses and Campers!)
Good Selection, All Types and Models from $3495 to $9445!

RABBIT TRADES!

74 AUSTIN MINI "1100." 4-speed, 24,000 miles. $2095

74 ASTRE "Woody" wagon. 4 speed, radio, one owner! $3295

73 VEGA hatchback, automatic, radio, 16,000 miles. $2495

73 PINTO 2 door, 4 speed and radio. $1995

71 DATSUN "510" 4 door sedan. 4 speed, and immaculate! $1695

STILL A GOOD SELECTION!
New and Demonstrator '76 Models!
All at Fantastic Savings!

100% FINANCING
O.A.C.
SCOTIA PLAN

Douglas Volkswagen Ltd.
Porsche - Audi
3329 Douglas Street
388-5466
Dealer Licence 00341A

'67 RED GT MUSTANG GT, 2 plus 2, fastback model, 390 4-barrel engine, 4-speed transmission, power disk brakes, dual exhaust, steel mags, clean black interior with many other features. $2,150. 386-2072.

1949 PLYMOUTH, RUNS REAL good. $200, with '48 Dodge for parts. 1965 Valiant, 2-door post, $150, runs. 1967 Pontiac, excellent running condition, body rough, $300. 1965 Rambler, runs good, good tires, $75. Phone 479-3576.

BANK MANAGER'S 1974 OLDS Cutlass Supreme, excellent condition, 2-door, blue metallic with black vinyl roof. Consol-automatic, ps, pb, sculptured bucket seats. Other options. Special terms arranged. 592-9520.

1970 MERCURY MARQUIS Brougham, 429 V-8 automatic, power steering, power brakes, 1 owner, good condition. $1800. 658-8614.

1972 FIAT 128 WAGON, 35 MILES per gallon, excellent condition. $1500 or best offer. Phone 384-9069, around 5:00 p.m.

'73 AUSTIN MINI, MAGS, RADIALS, tach, tape-deck, low mileage. 598-3627 or 478-6212, ask for Gerald.

'74 PLYMOUTH CRICKET, LOW mileage, good second car, asking $2,300 or nearest offer will take. 382-7851.

'69 MACH 1 428 C.J. 4-SPEED, posi. Asking $2900. Phone 386-1771 after 5:30.

1973 VEGA HATCHBACK, AUTOMATIC, new tires, 1 owner, 24,500 miles. $2595. Evenings 382-8698.

69 DATSUN 1000. GOOD CONDITION. Tested. 4-speed. Radio. Reasonable offers. 479-4101.

1968 BUICK LASABRE, AIR CONDITIONING. 65,000 original miles. Best offer over $1500. 479-5579.

1972 SUPER BEETLE, EXCELLENT condition, low mileage. For information, call 385-5615.

'62 Volkswagen, gas heater, radio, new clutch, new brakes, new exhaust. $525. 477-4759.

1967 PONTIAC PARISIENNE, 2-door, new rebuilt engine, excellent condition, $700. 384-8243.

1971 GREMLIN, SUNROOF, radio, etc, excellent shape. 477-2708.

1968 VAUXHALL, 40 M.P.G., NEW trans and clutch. $750. 478-4843 after 6.

65 VALIANT, SECOND CAR, lady driven, V-8, automatic, very good shape. $895. 386-5660.

1973 PLYMOUTH DUSTER, slant 6, auto, ps, radio, many extras. $3,295. 656-5267.

RETRACTABLE
59 Ford, absolutely finest one on the island. 386-8351, Extension 35.

1974 TOYOTA STANDARD, $2500 or best offer. Excellent condition. Call after 6 p.m. 477-0808.

150 CARS FOR SALE

You can expect
A Great Deal
From . . .

Cornell
CHEV/OLDS
Cadillac
CHEVROLET TRUCKS
Sales/Service 385-5777

OPEN 'TIL 9 P.M.

Announcing
A NO NONSENSE
12 MONTH
12,000 MILE
WARRANTY
Available on
Selected Used Units

At last PURCHASER PEACE OF MIND. No more hassles over COSTLY repair bills. No more worries about the mechanical condition of a selected used unit.

A warranty that covers the engine, transmission and rear axle plus steering, brakes (except shoes), electrical system and air conditioner (if factory installed) plus an allowance of $10 per day for U-drive cost while your car is in for repair as outlined in Seaboard extended service protection policy.

PARTS
AND
LABOR
($25 deductible)
PROTECTION
For You Even If . . .

You are in VICTORIA, HALIFAX, or VISITING Uncle Bert in Miami, Florida, U.S.A.

HONORED
ANYWHERE
In North America
Underwritten by ELITE INSURANCE CO. of Canada.

PLEASE DROP IN AND ASK OUR SALES STAFF FOR FULL PARTICULARS

PUTTING
YOU FIRST
KEEPS
US FIRST

FINANCING AVAILABLE ON THE PREMISES

CORNELL
CHEV-OLDS LTD.
3050 Douglas—385-5777
Dealer Licence D-00681A

OPENING SPECIALS

74	DART, auto	$2647
72	CHEV Impala	$2110
72	FORD, auto.	$1987
72	MINI	$953
71	DATSUN Stn. W.	$1046
71	PLYMOUTH, auto.	$947
70	RIVIERA	$3582
70	FORD ½-ton	$1475
70	PONTIAC, auto.	$841
69	DODGE van	$1124
69	BEAUMONT, auto.	$645
69	VIVA	$510
66	BEETLE	$580
65	OLDS, auto.	$225

All Cars Covered by Warranty

Palm Motors
3342 Oak St.
386-8385 D-00641A

HEY GIRLS, SPORTY BUT ECONOMICAL 6 cylinder automatic, 70 Cuda, power steering, $2,250 trades considered. 479-4865.

'66 COMET CALIENTE 289 AUTOMATIC, U.S. slots, custom painted, $800 or best offer. Must sell this month. 382-7718.

1969 FORD STATION WAGON, $1500 spent in last year and a half, $750 or best offer. Call 477-2260, ask for David.

'74 TOYOTA COROLLA, 4 SPEED, very clean, low mileage, winterized, Gov't tested. Asking $2375. 595-8471.

'57 PONTIAC, BODY IN GOOD shape, should be seen. $800 or nearest offer. Phone 384-4047 after 4.

'69 MAZDA 1200 COUPE, COMbustion engine, reliable transportation, $800; '74 Fiat 128, 12,000 miles, $2,400. 382-2505.

MUST SELL 1973 GRAN TORINO station wagon, 302-V8, automatic, P.S., P.B., immaculate condition, 543 Whiteside after 5.

'72 CORTINA, AUTOMATIC, TOP condition, perfect body, just tuned up, 4 new tires, $1,250. Phone 477-7458.

'69 ROADRUNNER, REBUILT, 383, cam, headers, 4-speed, tested, 20 m.p.g., excellent condition, offers. Mike, 388-1811 days.

67 COUGAR 289, HOLLY EDELbrock, Header, automatic, mags. $1800. 595-3097.

150 CARS FOR SALE

VICTORIA DODGE CHRYSLER
ON YATES

WE HAVE:
FRESH TRADE-INS
ARRIVING DAILY

76	Cordoba 2-door HT	$7295
76	Acadian hatchback	$3595
75	Colt Station Wagon	$3695
75	Colt 2 door	$2995
75	Dart 2 dr. HT	$4295
75	Volkswagen Rabbit	$3795
75	Swinger 2-dr. HT	$4195
75	Valiant custom 4 dr.	$4195
75	Duster 2-dr. HT	$4195
75	Buick Skylark 2-dr.	$4295
74	Colt 2-door HT	$2895
74	Colt station wagon	$3395
74	Pinto wagon	$3295
73	Toyota ½ ton	$2895
73	Chrysler Newport	$2895
73	Mercury Comet 2-dr.	$3195
73	Plymouth Fury III	$2795
72	GMC Motorhome	$6995
72	Ford ½ ton, canopy	$3195
72	Toyota 2-door sedan	$1995
72	Ford wagon	$2495
71	Chev Vega 2 dr.	$1195
70	Ford LTD	$1795
70	Dart 2-dr. H.T.	$1995
68	VW Westfalia	$3295
68	Volvo 2-door sedan	$1495
68	Dart 2-door sedan	$1895
68	Chevelle 2 door HT	$1995
67	Dart 4-door	$2395
66	Pontiac 4-dr. sedan	$ 995
66	Caddie Limousine	$2395
66	Rambler 4 dr.	$ 795
62	Laurentian wagon	$ 995

-OUT THEY-
-GO-

ALL NEW 1976's
13—76 Dodge Aspens
2—76 Dodge Darts
4—76 Dodge Coronets
1—76 Dodge Charger
1—Dodge Van
30 Days or 1000 miles 100 per cent power train warranty. At no cost to you. 3 years oil changes as per manufacturers specifications.

When you buy a 1972 Car or Newer
VICTORIA
DODGE CHRYSLER
Hours Mon.-Fri. 9-9 Sat. 9-6
Dealer Licence No. D00867A

AMC
AMERICAN MOTORS
REDUCES
'77 Gremlin
Prices By
$250
our
'76 Gremlins
REDUCED
Up To
$500

1976 & 1977 GREMLINS covered by the AMC Buyer Protection Plan 11, 24 Months or 24,000 Miles!

There's more to an AMC

REG MIDGLEY
MOTORS LTD.
736 Cloverdale
385-8756
Dealer Lic. D00247A

1975 BUICK LESABRE CUSTOM. Only 11,000 miles, red and white 2 dr. ht. Mint condition with power windows, trunk seat door locks and air conditioning, cruise control deluxe interior, equipped to tow a boat or trailer. A real luxury car at a real affordable price. To view, see Coastline Trailer Centre, 1621 Island Highway. 478-0933 D-13719.

1973 DATSUN 510, MUST SELL, automatic, radio, one owner, excellent condition, 15,000 miles. Open to offers. Phone 479-8355 or 478-0733.

'68 DODGE DART, 2 DOOR, hardtop, automatic, power steering, power brakes, $1000. 652-5522.

'58 PONTIAC 4-DOOR SEDAN, good radio, good tires, running, best offer. 479-1087 after 5 p.m.

SACRIFICE!
1970 T-Bird, lovely shape, offers nearest to $3,100. 388-5917, Jim.

1967 OLDSMOBILE, IN GOOD shape, new paint, brakes. 386-1065 after 5:00.

1976 DATSUN 280Z 2 PLUS 2, white with wire wheels. 479-9267.

'65 AUSTIN 1100, RUNS WELL, tested, needs paint, $500. 478-2503.

1972 TOYOTA 1200, MANUAL, very clean, $1500. 658-8358, 5-7 p.m.

150 CARS FOR SALE

McCALLUM
DATSUN
VOLVO
McCallum Motors Ltd.
DOWNTOWN
1101 YATES AT COOK
382-6122 Dlr. Lic. 00850A
COLWOOD
1836 Island Highway
478-1741 Dlr. Lic. D-00850A

3 VOLVO'S

75 VOLVO 245 wgn, 4 spd., radio, radial tires, only 8000 miles $6295
74 VOLVO 144 Grandlux, 4 dr. AT, multiplex stereo, low miles $4995
73 VOLVO 4 dr. AT, radial tires, radio $3195

FROM OVER THE SEAS

'76 MAZDA 808 4 dr. 4 spd., radio $3295
'75 FIAT X19 sports cpe., 4 spd. Radio. Low miles $4195.
'75 HONDA CIVIC 4 spd. R $3295
74 VOLKS SAFARI camper 4 spd. equipped with fridge, stove, sink $5595
74 TOYOTA LAND CRUISER 4x4, radio, Warn hubs, low miles. $4995
'74 TOYOTA COROLLA 2 dr., 4 spd. Radio $2695.
'74 MGB convert. 4 spd., rad $3995
73 FIAT 128 2 dr. 4 spd., radio $2195
72 VOLKS 411 S.W. Mags, radial tires, radio $2495

ALL BCAA TESTED

HONDA
HONDA car centre
NOW CANADA'S No. 1 SELLING SMALL CAR

77 Hondas
$3422
COMPLETE VICTORIA PRICE

	Was	Now
75 AMC Pacer	3295	2999
74 V.W. Beetle	2495	2299
69 Austin 1300	1245	1090
75 Vega, auto., 11,000 miles. One owner	3200	2799
74 Plymouth Satellite 2 dr. hardtop	3695	3495

7 Day Money Back Guarantee

Honda Car Centre
Yates at Quadra
386-6707
Dealer Lic. 846A

PAINTER
MOTORS LTD.
1513 Quadra at Pandora

74 LINCOLN Mk IV	$9800
72 TOYOTA Celica St.	$2195
72 DATSUN 510 wagon	$1795
72 MG MIDGET, radials	$2295
72 DUSTER, 340 auto.	$2795
72 DATSUN Fastback 1200	$1595
71 MUSTANG Mach 1	Offers
70 CHEVELLE 13,000 mi.	$2695
70 COUGAR XR-7, 428CJ	$2595
69 MUSTANG 6, auto.	$1795
69 CHEVELLE convertible	$1995
69 MUSTANG, V8, auto.	$1995
69 CUTLASS 442, air	$2395
68 IMPALA H.T., V-8, auto.	$495
67 CUTLASS 2-Dr. H.T.	$1295
67 MONACO 500, loaded	$995
65 GTO convertible	$1495

See RICK or SHARON for Personalized Professional Service
385-0122
D-00346A

1968 COUGAR XR7, EXCELLENT condition, new paint job, motor, transmission, etc., best offer, will trade down. 656-1815.

LUXURY CAR, 70 BUICK ELECtra, full power equipped, including stereo and factory air conditioning. 478-3646.

RARE
Restorable '64 Chevelle El Camino, rebuilt 327, turbo 350 automatic. Best offer. 478-4248.

1975 PACER, AUTOMATIC, radio, power steering plus extras, 12,000 miles, $3800 or best offer. 478-7076.

'65 FORD FAIRLANE 4-DOOR sedan, V8, auto, tested. $375 B & B CAR SALES. 385-4121, 3233 Douglas, D.L. 00794A.

74 VEGA, DELUXE INTERIOR, vinyl top, radio. Good condition, $2700. 385-5063.

1968 CORVETTE, PANEL TOP new paint, new motor, 327 350 H.P. 4-speed, 478-7782.

1970 COUGAR, MOTOR JUST overhauled. Black with vinyl roof, low mileage. $2395. Phone 478-8305.

1965 BARACUDA. GOOD CONDITION, new paint. Must sell. Best reasonable offer. 748-1370.

'64 FORD FAIRLAINE SPORTS Coupe, really good conditon, $800. 479-2006, 383-0112 after 5.

HAVE TO SELL 75 JEEP RENEgade, $5600 firm. 388-9591.

1972 PINTO STANDARD, ASKING $1,600. 382-3490.

150 CARS FOR SALE

METRO TOYOTA

USED CAR SALE!!
MAKE YOUR OFFER

73 Vega	Offers
71 Ford	$1675
73 Corona	$1775
74 Corona	Offers
76 Corona	Offers
76 Celica	Offers
72 Ford	Offers
69 Chrysler	$1475
72 Colt Wgn	$1795
74 Camaro	Offers
73 Mk II	$3495
69 Impala	$1475
70 Datsun	$ 995
69 Monaco	$1295
69 International	$ 750
72 Hilux	$1895
73 4 X 4	$4395
69 Crown	$1075
74 Celica	Offers
73 Courier	$1475
71 Olds	$1575
70 Corolla	$1195
74 Gremlin	Offers
73 Astre	$2345
71 Corolla Wgn	$1475
73 Landcruiser	$3395
72 Datsun FB	$1475
73 Hilux	$2995
73 Datsun	Offers
65 Malibu	Offers
72 Dodge Van	Offers
72 Camaro	Offers
65 Cutlass	Offers
69 Cortina	$ 775
75 Corona	Offers
67 Coronet	$ 575
69 Camaro	$2995
71 Corolla	$1375
72 240Z	Offers
69 Envoy	$ 450
73 Ventura	$2495
73 Hilux	Offers
74 Fiat	Offers
70 Chrysler	$1500
50 Ford	Offers
70 VW Bus	Offers
69 Skylark	Offers
65 Mustang	Offers
72 Impala	$2675
69 Malibu	Offers
71 Cuda	Offers
73 GTO	Offers
72 ElCamino	Offers
70 Torino GT	Offers
72 Challenger	Offers
73 Chevelle	Offers
76 Trans Am	Offers
75 Trans Am	Offers
72 Mustang	Offers
73 Javelin	Offers

REDUCED

76 CORVETTE
Panel 350
Loaded
Low mileage
$9,000

76 CORVETTE
Panel 350
Loaded
Low Mileage
$9,000

75 LINCOLN
Moon roof
$12,750

250 NEW & USED UNITS TO CHOOSE FROM!

PRICES ON ALL CARS!

BCAA INSPECTION
On Most Units
'71 Up

AND REMEMBER!
NO REASONABLE OFFER REFUSED

100% FINANCING AVAILABLE O.A.C.

Open
9 a.m. - 10 p.m.

CALL NOW!
386-3516
Metro Toyota Ltd.
625 Finlayson
Dealer Lic. 00431A

METRO TOYOTA

TRANSFERRED, MUST SELL 1974 Datsun 260Z, 2 plus 2, excellent condition, 8,700 original miles, no repairs needed, asking $5975. Dave English 478-9517 or 385-8063.

72 CHARGER, 318 CC, SHARP looking, mags, air shocks, A-1 condition, $3,450 or best offer. 382-8428 after 6.

1970 AUSTIN MINI, GOOD CONDiiton, $1,100. 479-2006, 383-0112 after 5.

1968 CHEV EL CAMINO. $1200. 396 rebuilt engine. 642-5384.

'65 MUSTANG, ASKING $1500 OR nearest offer. 746-6434 Duncan.

150 CARS FOR SALE

ENSIGN CHRYSLER PLYMOUTH

ENSIGN SAYS LOOK AT OUR SALE PRICES

BANK FINANCING
13.5%— annual % rate
O.A.C.

65 Chevrolet
SEDAN
NO DOWN PAYMENT
$21 FOR 24 MOS.
$393

72 Toyota
SEDAN
NO DOWN PAYMENT
$55 FOR 36 MO.
$1494

72 Cortina
2 DR. SEDAN
NO DOWN PAYMENT
$36 FOR 36 MO.
OR
$991

74 Valiant — SOLD
75 Toyota S-W
71 Mustang
69 Chrysler
76 Fury S-W
75 Mercedes Benz 280S
74 Jaguar XJ6
73 Satellite Regent, S-W
71 Fury II
66 Olds Toronado
70 Toyota
72 Buick Sport S-W
76 Firebird
74 New Yorker
72 Mercury Villager, S-W
70 Chrysler 300 Conv.
67 Pontiac — SOLD
75 Valiant
76 Duster
74 Ranchero Squire
75 MGB
73 Mustang Grande
71 Toyota
75 Scamp
73 Chevy Nova
75 Ford LTD
69 Rambler
66 Chrysler 300 — SOLD
72 Cortina
74 Malibu Classic
75 Monaco
74 Mazda 808
71 Chrysler
73 Triumph TR6
73 Buick
74 Torino S-W
75 Volks Bug
76 Dodge Colt
72 Datsun 1600, S-W —SOLD
75 Torino, S-W
75 Ford Custom 500
71 Mustang
73 Continental Mk IV
72 Comet
72 Chrysler Newport

Choose From Over 200 New and Used Units
ENSIGN
Chrysler-Plymouth Ltd.
DOWNTOWN
YATES AT COOK
Dealer licence number D495A
386-2411
Open Weekdays
Till 9:00

COUPE DE VILLE
Locally owned '71 Cadillac with leather upholstery. All power equipped plus climate control air conditioning, cruise control, tilt and telescopic steering, automatic door locks and trunk release, twilight sentinal and automatic headlamp control, factory AM-FM stereo radio with tape. New tires winterized and BCAA test available for your inspection. Good trades considered. For appointment to view phone 385-7329.

1967 VOLKSWAGEN BEETLE, 1971 engine, new muffler. 477-5602.

1968 AUSTIN MINI WAGON, good condition. $1250. 479-6335.

'75 GRANADA 4-DOOR SEDAN, 700 miles; must sell. 595-2687.

64 FALCON 6 CYLINDER, STANdard, $295. 385-8232.

1973 PINTO, 38,000 MILES, $2100. Call 477-9695 after 5.

1966 PONTIAC PARISIENNE, $100. Phone 386-2728.

72 COROLLA 1600, EXCELLENT condition, $2200 or offers. 479-7536.

1967 CUTLASS SPORT COUPE, mint condition. 478-6366.

150 CARS FOR SALE

THREE POINT MOTORS
Mercedes-Benz
DATSUN

76 TOYOTA 1600
Corolla, 9,500 miles $3,395
76 BMW 2002
sun-roof, 7,000 miles $7,595
75 BEETLE
Fuel injection, AM-FM $2,995
75 DATSUN B210
Only 5,500 miles $3,595
75 MAZDA
Station Wagon $3,595
75 DATSUN 710
4-door, vinyl roof $3,695
75 FORD
Gran Torino sedan $3,995
75 RABBIT
4-door, 9,000 miles $4,095
74 DATSUN B210
Automatic $3,295
74 COMET
Only 12,000 miles! $3,395
74 PICKUP
Datsun Sportruck $3,995
74 SPITFIRE
Triumph convertible $3,595
74 DATSUN 710
Station wagon $3,795
74 VOLVO 144
Grand Luxe $4,795
73 MAZDA RX3
Sporty rotary coupe $1,995
73 MAZDA
Station wagon $2,395
73 FORD LTD
Beautiful Brougham $3,195
73 TOYOTA
Corona, 17,000 miles $3,395
72 PICKUP
Datsun Sportruck $2,595
71 PONTIAC
Lemans 4-door hardtop $2,395
70 SUNBEAM
Automatic, 36,000 miles $1,695
69 CORTINA
51,000 miles $1,095
69 OLDS
Delta 4-door hardtop $1,395
66 BUICK
Special 4-door sedan $1,095

2620 GOVERNMENT
at HILLSIDE
385-6737
Dealer Licence D-00740 A

Brian Holley MOTORS LTD.
VOLVO
FIAT
LANCIA

WHAT ELSE
Can You Buy?
WITH
—Front wheel drive
—Radial ply tires
—Rally winning Ruggedness and Dependability
FOR
$3599
New '76 FIAT 128
2 Dr.
(Limited Stock)

MANY MORE TO CHOOSE FROM
Brian Holley
Central
2 Blocks North of Mayfair Mall on Douglas
384-1161 Dealer Lic. 00903A

1956 PONTIAC CHIEFTAIN V8 automatic, 49,900 miles, unbelievably clean, original condition. Wayne Leslie, D. 14548, 1274 Clayton Rd. 656-1758.

1974 PINTO STATION WAGON for sale, automatic transmission, radio, studded snows included, 41,000 miles; 2000 miles on new cam and lifters. 383-5373.

1973 DODGE DART SPORT, 6 AUtomatic, P.S., P.B., AM-FM radio, radial tires, excellent condition. $2695. Parked behind 305 Michigan Street. 385-8075.

LUXURY PERFORMANCE 1969 stage-1 GS Buick, 400-4SP, ram-air and posi traction. Car is absolutely cherry. Have to sell, sacrifice for $2,300. Phone 743-5596.

1967 BEAUMONT SD, 396, 3 speed, automatic, 4 barrel, new transmission, rebuilt engine, radio and 8 track. Offers. Ask for Errol, 478-7462.

'70 MERCURY MARQUIS Brougham Hardtop, 429 V-8 auto., factory air. A beautiful car, low miles. Asking $2250. 656-6806.

1968 MUSTANG, 3-SPEED trans., economy 6, excellent condition. $1,800. 477-6529.

1960 AUSTIN CAMBRIDGE, $90 or best offer. Needs work. Phone after 4:00, 598-3437.

1961 PONTIAC 2 DOOR HARDtop, good conditon, $700. 479-2006, 383-0112 after 5.

'72 VOLKSWAGEN BEETLE, EXcellent condition. Tested, new snow tires, two heaters, $1,900. 478-2015.

1968 MERCURY MONTEGO CONvertible, good condition, $1000 firm. 477-4081 after 4 p.m.

1970 DATSUN 510 AUTOMATIC, very good shape, asking $800. 384-3962 evenings.

1975 AUSTIN MARINA, 4 DOOR automatic, 14,000 miles. Price: $2990 or best offer. 384-3557.

1973 Z28, 350, LT1, 4-SPEED, lots of extras, 385-6850.

150 CARS FOR SALE

SUBURBAN MOTORS

HOME OF
LINCOLN, MERCURY, MONARCH, METEOR, COUGAR AND XR7, COMET, BOBCAT, '76 CAPRI II AND FORD TRUCKS!

SILVER IS DOWN AT SUBURBAN!

76-CAPRI II. 4 cylinder, 4 speed, radio.
SILVER SPECIAL $4395

75 MUSTANG II. V6, 4 speed, radio, and tape.
SILVER SPECIAL $4695

75 TOYOTA wagon. 4 cylinder, 4 speed, radio.
SILVER SPECIAL $3495

74 DATSUN '710'. 4 cylinder, automatic, radio.
SILVER SPECIAL $2995

74 MAZDA 808. 4 cylinder, 4 speed and radio.
SILVER SPECIAL $2695

74 CELICA G.T. 4 cylinder, 5 speed. Radio.
SILVER SPECIAL $3995

73 MAZDA RX. 4 speed, radio and tape.
SILVER SPECIAL $1995

72 IMPALA 2 door. V8, automatic, radio, power steering, power brakes.
SILVER SPECIAL $2195

Excellent selection of new and safe buy Gov't tested used cars to choose from.

ASK ABOUT OUR
EXTENDED WARRANTY
YOU CAN PUT IT ALL TOGETHER! AT SUBURBAN!

WIDE OPEN UNTIL 9 P.M.
Monday to Friday
6 p.m. Saturdays

SUBURBAN MOTORS
3377 Douglas St.
386-6131
Dealer Lic. 00863A

70 COUGAR XR7
428 Cobra Jet
This very rare car is completely stock and excellent throughout. Trades welcome. $2595.
PAINTER MOTORS Ltd.
1513 Quadra at Pandora
D-00346A 385-0122

ART'S CAR SALES

310 Bay St.		383-8302
71	Mustang Mach I	$3495
70	Dart, 340, 4-spd.	$2495
68	Volvo	$1995
68	Austin	$ 395
30 cars from		$ 95

DL-00286A

1973 LINCOLN 4-DOOR TOWN car, immaculate condition throughout, all Ford luxury appointments. Must sell. Asking $6350. 595-1010 anytime.

ABSOLUTELY MUST SELL, ONE 1966 Parisienne, ps, pb, 1975 Impala 4-door, hardtop, ps, pb, air conditioning. Any reasonable offers. 479-5446.

1967 DODGE CONVERTIBLE, V8, power steering, new paint, brakes and tires, good condition. $975. 595-4424 or 479-6933.

72 CORTINA 2000L, GOOD CONDItion, 51,000 miles; asking $1295. 592-3212 until 6 p.m., 592-6225 8 p.m.-11 p.m.

'64 VALIANT 2-DOOR H.T. SLANT 6, standard, good condition, $700 firm. 477-0356 after 6 p.m. or view at 2721 Fifth St.

1958 CHEV IMPALA, IMMACUlate condition, 386-8351 extension 35.

1974 HORNET AUTOMATIC, 40,000 miles. Trades considered, $2,250. Phone 477-0968.

1970 TOYOTA CROWN, 4 DOOR standard, radio, a clean car. Call between 6:00 and 7:00. 384-7517.

SAVE! '73 DATSUN STATION wagon or 1 trade in on new car, $2,600. 656-5214.

1966 VOLVO SEDAN, NEEDS body work. Offers over $500. 479-3642 or 592-6587.

67 CAMARO, GOOD CONDITION; offers. 682-2357 after 6, except weekends.

POWER HOUSE. 70 GTO 4-speed, radials, mags. Best offer. 595-2771.

66 CORONET, NEW BRAKES and exhaust, just tested, offers over $700. 479-2360 after 6:00 p.m.

FORD LTD 1967, LOW MILEAGE, needs some work, must sell, best offer. Phone 598-6104.

RARE 1967 PONTIAC 2&2, 327 4-speed, black interior, mags. Good shape. 382-4118.

1967 DODGE MONACO 500, V8 automatic. $1000 or offers. Phone 388-7925.

1972 TOYOTA MARK II, 6 CYLINder, power steering, radial tires, recent tune-up, $2,900. 592-2860.

1972 VOLVO WAGON 4 SPEED power brakes, offers on $2750. Phone 652-3453.

69 FAIRLANE, FASTBACK 302, tape deck, new shocks and exhaust solid. $1295. 595-1267.

1972 PINTO HATCHBACK, FIVE new tires, new paint job, 44,000 miles, $1350. 479-7732 after 5:30.

BEAUTIFUL '69 DODGE, MUST BE SEEN TO APPRECIATE. 656-3018.

74 BMW 2002, EXCELLENT CONdition, $5400. Phone 656-2493.

150 CARS FOR SALE

70 VIVA, NEW TIRES, EXcellent shape, low miles. Asking $1250. 656-6806.

76 HONDA CIVIC, H.B., 5000 miles, immaculate. Cost $4300, sell at $3500. 658-8401.

STATIONWAGON, 1972 NOMAD, 58,000 miles, $2,200. 598-5275.

'65 HILLMAN, GOOD MILEAGE $400, 478-2441.

'61 VOLKSWAGEN, NEEDS T.L.C., $300. 383-0894.

MUST SELL, 73 DATSUN 610, IN good condition. 652-3743.

151 SPORT, IMPORT CARS

75 CIVIC "CS" COMPETITION suspension, headers, canon exhaust, custom wheel, tach, clock, aluminum mags, wide radials, power-tune motor, sunroof, fog-driving lights, front spoiler, rear speakers, 6 mounted winter-summer tires. One owner with papers. Asking 4 grand. Phone 386-9130, 5 p.m. to 7 p.m.

ECONOMY — PERFORMANCE
1972 Volvo station wagon, fuel injection, P.B., radio, radials. Family driven, 45,000 miles, well maintained inside and out. May be viewed at Colwood Shell or call 478-4870 after 6. Offers.

A STEAL OF A DEAL
1972 Triumph Spitfire convertible, only 26,000 miles, radio, new Pirelli tires, must sell. Open to offers. Call 388-6477 days, 479-9677 evenings.

1972 MERCEDES 220, BEIGE, brown interior, like new, tested and warantee. Call Jerry McCann care of McCallum Motors Ltd. or residence 382-9927. D.00850A.

1976 ALFA ROMEO ALFETTA GT, 20000cc, fuel injection, D.O.H.C., 5-speed, transaxle, 4,800 miles, red with black, like new. 642-5368.

1976 CHARGER 500, 383 MAGnum, 4-bbl., 3-speed, automatic, bucket seats, heads were rebuilt, new transmission, excellent condition. 595-6272.

1974 TRIUMPH SPITFIRE 1500, convertible, excellent condition, AM-FM stereo, good radials plus new spare, $3,295. 598-4984.

1973 CORVETTE, IMMACULATE, reasonable mileage, 350 cu. in., 4 speed, AM-FM radio. To view phone Ken at 384-4348.

69 FIAT SPYDER CONVERTible like new. Asking $1250. 656-6806.

1975 FIAT 131S, 4-DOOR, 5-speed, $3,700 or offers. 731-3097 Vancouver.

1970 MERCEDES BENZ 280SE mint condition, 46,000 miles. 478-6366.

1967 MGB, NEW PAINT, NEEDS starter, call 388-9181 weekdays 8:30-4:30.

1971 MGB. REALLY GOOD CONdition, best offer takes. 479-2006, 383-0112 after 5 p.m.

1962 CORVETTE
Excellent condition, asking $5,500, will consider part trade. 595-6158.

'73 FIAT. GOOD CONDITION model 124. Low mileage. $1600. 477-2956, 382-1811.

1969 TRIUMPH GT 6 (PLUS), EXcellent throughout, $2100. 474-1251 or 477-0218.

1974 TR6, 16,000 MILES, OVERdrive, excellent condition, must sell. 385-6813.

1970 MGB, 34,000 MILES, VERY good condition, $1800. 477-7301 evenings.

1967 MERCEDES-BENZ 250S, white with navy interior, immaculate. 652-4253.

'65 MORRIS 1100, EXCELLENT condition, low mileage, tested, $600. 595-8340.

1973 CORVETTE.
478-8412

1965 VOLVO 122 S, EXCELLENT condition. $950. 595-6840.

BEAUTIFUL RED '74 MIDGET. Must sell. 386-0974 after 4.

74 FIAT X19, $3,795. OFFERS. 595-5705.

'74 CAMARO Z28, OFFERS. '73 MGB, offers. 385-0185.

'71 SILVER MGB GT, EXcellent condition, $3,500. 384-8634.

65 AUSTIN COOPER, VERY REAsonable. 477-6705.

1972 MGB, WELL MAINTAINED, low mileage. Phone 656-1615.

'65 JAGUAR, 3.8S, EXCELLENT condition. 598-1521.

154 TRUCKS, BUSES and VANS

1975 FIRST PRIZE WINNER, completely customized van, custom paint and body, 307 cubic inch headers and cam, 20,000 miles. TV., stereo and etc. Will trade for small car plus cash or sell for $5900. 598-8614.

1975 CHEV. PICKUP WITH fibreglass canopy, 8 cylinder automatic. Power steering, power brakes, heavy duty suspension, ½-ton. Excellent condition. Used for pleasure only. $4,450. 477-9177.

49 GMC ½-TON, 12-VOLT, TESTed 75. Rebuilt 283-autobox, new springs, fenders, running boards. Truck, $735. Canopy, $200. 656-2261, 652-5634.

1974 FORD ECONO CUBIC truck, 2½ ton, 23,000 miles. Brand new refrigeration unit, very well insulated, complete with shelving. $9,200. 652-1242 after 5 p.m.

DELUXE '72 CHEVY TRUCK with matched camper top and suspension. Showroom condition, low mileage, 350 V-8 runs like a fine Swiss Watch. 479-3401.

'67 FORD ½ TON, MINT CONdition, new rubber, new mags, custom upholstery, new paint, AM, FM 8 track radio. Closest offer to $3000. 382-9531 after 6.

'73 TOYOTA PICKUP, BODY IMmaculate, mags, radials, radio, canopy, closest offer to $3600, phone 479-9465.

HARD TO FIND 1963 CHEV Panel, 4 wheel drive, 283, big tires, good condition, $2,300. 382-7826.

LEN BARKLEY INTERNATIONAL
New and Used Trucks
517 Herald 388-5508

1974 G.M.C. JIMMY 4X4, 350 AUtomatic, P.S., P.B., near new 10:00-15 rubber, $5650. O.B.O. 652-2072 days or 652-2816, evenings.

1967 CHEV 1-TON, SINGLE wheels, V8 4-speed, utility box, A-1 mechanical condition, $1450 or best offer. 477-9224 or 477-8949.

1967 CHEV VAN. CAMPERIZED, leatherette panelling. Excellent mechanical shape. Receipts. 658-8410.

'63 MERCURY ½ TON. FAIR shape, $550; also '68 V-6 Buick, short block, good power plant, $200. 385-4648.

3 MONTHS OLD
76 Ford van, 250, power steering, radio, captain chairs, low mileage, with warranty. 598-4104.

MUST SELL QUICKLY, 1976 Dodge ½-ton van, 4,700 miles; paid $5,400, will let go for $4,400 or closest offer. 384-7537.

'76 GMC SUBURBAN, 454 — V-8, PS, PB, trailer hitch and brake installed, radio, roof rack, 11,000 miles. Best offer. 656-1706.

'66 MERC 1 TON, 41,000 ORIGINal miles, 352, 4-speed, standard, P.T.O. winch, radio, excellent rubber. $2,600, or best offer. 592-3294.

75 FORD S—250 ¾-TON V-8, 4X4, 4-speed, power steering, power brakes and radio. $5,500. 656-4791.

1970 FORD VAN ECONOLINE 100, 35,000 miles, 6-cylinder, standard, $2,000. 479-7322.

1965 CHEV ½-TON, 283, 4-SPEED, ¾-ton springs, $1,200, or with camopy, $1,600. 652-5698.

1972 GMC ¾-TON, 400 — 4-speed, power steering, power brakes, best offer. 479-7882.

'63 CORVETTE COUPE SPLIT

154 TRUCKS, BUSES and VANS

ENSIGN
Dodge TRUCKS
AND RECREATION VEHICLE CENTRE

QUADRA AT CALEDONIA

GOOD NEWS
Over 80 New and Used Trucks To Choose From!!

NOW 77 DODGE
PICK-UPS
VANS
SPORTSMAN WAGONS

Ready for Immediate Delivery

QUALITY USED TRUCKS

'76 DODGE 1-TON CAB AND CHASSIS
$5887
V8, AUTO., P.S., P.B., BABY DUALS. NO DOWN PAYMENT $170 PER MO., FOR 48 months.

75 Dodge ½-ton pickup ex-lease units, several to choose from. Priced from $4297
V8, A.T., P.B., NO DOWN PAYMENT, $127 PER MO., 48 MONTHS.

PLUS
71 Toyota P.U.
73 Dodge Club Cab
74 Dodge ¾-ton P.U.
74 Ford van
74 Toyota
75 Dodge Van
75 GMC Van
75 Ramcharger
75 Dodge ½-ton P.U.
76 Chev ¾-ton P.U.
76 Dodge ½-ton

PLUS MANY MORE

SEE THE TRUCK SPECIALISTS AT
ENSIGN
DODGE TRUCK CENTRE
QUADRA at CALEDONIA
386-2411
Ask for Truck Sales

Dealer Licence Number D-495B

1971 CAMPER SPECIAL, ¾-TON Dodge, A-1 shape, automatic, best offer to $2250. 60,000 miles, 478-2038. Call after 5:00.

69 ECONOLINE 302, AUTO, SHAG carpet, sunroof, mags; many extras. $2300 or offers. Phone 383-6805.

'74 GMC ½ TON, HEAVY DUTY, power steering, power brakes, automatic. Must be sold. Very reasonable. 652-5834.

1975 GMC RALLY STX VAN, AUTOMATIC, power steering, power brakes, radio, 8 tires. Call between 6:00 and 7:00. 384-7517.

TOW TRUCK 1971 FORD, Holmes 400, fully equipped. Phone 743-5347, Mill Bay after 5.

1964 FORD CAMPERVAN, SAFETY checked, new engine, brakes. $975. 386-7285.

1969 DATSUN 4-SPEED PICK-UP with locking canopy. $1,295. "A-1 condition. 385-5475.

1963 WINDOW VAN AS IS. '71 ENGINE needs brake work, tune up. Offers over $250 accepted. 386-9843.

1975 GMC VANDURA, LOW MILEAGE, custom paint and interior, must be seen. 752-9207.

72 FORD ONE TON WINDOW van, V-8, camperized. Telephone 477-9680.

'69 INTERNATIONAL GRAVEL truck with h-plate and works, 652-1788.

1950 2-TON FORD DUMP TRUCK, good motor and rubber. Offers to $700. 383-9730, 385-8980.

'66 CHEV ½ TON, V-8 STANDARD, $1,200. 642-5343.

'73 FORD ½ TON, $2,800 OR best offer. 386-9429.

'71 DODGE VAN, GOOD CONDITION, 6-cylinder standard. 642-5970.

1976 CHEV CREW CAB WITH canopy. Must sell. 479-9790.

1969 CHEV ½-TON, 327, 4-SPEED, offers. Phone 384-9063.

1972 JIMMY 4X4, LOW MILEAGE, excellent tires. $3700. 595-3148.

'75 TOYOTA LANDCRUISER 4X4. Just like new. $5,500. 592-2962.

'75 TOYOTA FY40, 4X4, LOTS OF extras. 382-3447.

154 TRUCKS, BUSES and VANS

Thomas Plimley Ltd.
1975 GMC Suburban Scottsdale 20 4x4. 350 V-8, heavy duty shocks and brakes, Turbo hydramatic transmission, 9-passenger seating. Finished in Skyline blue. $6995.
For viewing visit Thomas Plimley
1010 Yates 382-9121

1976 JEEP SALE
SAVE UP TO $1000
1—only 1976 JEEP HONCHO
2—1976 JEEP CJ5's
1—1976 JEEP CJ7
Reg Midgley Motors Ltd.
736 Cloverdale 385-8756
DL00247A

ARTS' CAR SALES
310 Bay St. 383-8302
72 Ford 4x4, Like new $3995
71 Dodge ½-ton $1995
70 Ford ¾-ton. Many extras $2495
70 Volkswagen Van $2695
66 Chev. ½-ton $ 695
DL-00286A

1955 FORD HALF TON PICKUP, short box, 4 speed transmission. Good running condition. $1,800 or best offer. 1949 Dodge 4-door sedan, needs upholstering and front end work, open to offers. Phone 392-7985 or Box 4522, Williams Lake, B.C.

1970 DATSUN PICKUP, VERY good condition, new clutch. $1650. Phone 595-5573.

1972 JEEP PICKUP TRUCK, good condition, 5 new tires. $2300. 748-1662, Duncan.

FIVE TON 1969 CHEVY TILT cab, box and lift. 385-7853.

1962 GMC ½-TON PICK-UP. STEP side. 478-2860.

73 FORD HALF-TON, P.U., P.S., P.B., automatic, 302 V-8. 478-7290.

158 TIRES

RADIAL SNOW TIRE SPECIALS
TUBELESS — WHITEWALLS
4—ER70x14—All Can— $49.50 ea.
4—FR78x14—Uniroyal— $49.50 ea.
6—GR78x14—Uniroyal— $58.50 ea.
4—195 70x14—Bridgestone $64.50 ea.
8—LR78x15—Uniroyal— $75.00 ea.
FREE INSTALLATION
D & D TIRE
1620 Blanshard St.
382-7283

2 PIRLLI RADIAL STUDDED snow tires, 195x14 on US Indi mags, 14x16, to fit GM five bolt, $150. Phone 479-6463.

TWO ATLAS BELTED. W.W., snow tires, H78-15, as new. 383-0969.

FOR SALE, FIVE 10X16.5, 6-6-stud Chev. wheels with six-ply ratings tires. $250. 478-1913.

4 SUMMER TIRES, TWO SNOW tires, size 8.25x14 complete with rims $30. 479-5100.

2 MICKY THOMPSON N-50 ON 15x10 CDN slot mags, $325. 478-3272.

2775X14 SHELL POLAR BELTED snow tires on two wheels, off 1968 Skylark, $50. Phone 388-9562.

TWO 700X13 SNOW TIRES ON rims, five holes, $40. 479-8635.

TWO H78X15 SNOW TIRES, WITH studs. 592-6546.

TWO H78X14 STUDDED SNOW tires on Chev rims, $50. 385-3953.

160 PARTS, ACCESSORIES

AUTO SOUND
Tape Players—Radios
In-Dash AM-FM radio tape players
B.C. SOUND & RADIO SERVICE
931 FORT 383-4731

ARE YOUR SPRINGS ADEQUATE?
We sell and install DENDOFF Overload and helper springs for all cars and trucks, including import models. Phone 384-0213. LOGAN'S R.V. SERVICE CENTRE, 650 Burnside East, near Douglas.

NEED A BATTERY FOR YOUR Chev, Ford or Chrysler. Try us now and try this price, 36-month warranty. $29.95 installed. Milligan's Hillside 66, 1025 Hillside, 385-1811 or 384-9042.

'68 375 H.P. 327 COMPLETELY remanufactured; New Z28 cam, lifters, crank, pistons and pins and bearings throughout with 194 heads. $650 plus exchange. 383-2734.

RADIATOR REPAIRS, FAST TOP quality repairs at Maurice's Auto Body, 427 Bete St., phone 386-3381 or 384-8094. Located behind the Burnside Pay and Save Gas Station.

63 ACADIAN PARTS, TWO 6-cylinder motors, $20. Hood, $5, front entry 4-stud posi and regular rear end, $40, 3-speed standard trans, $30. 6 cylinder radiator, $25. 656-1980.

Used Volkswagen Parts
Over 1 acre of VWs being dismantled. Call B.C. Auto Wrecking Ltd. 652-1181.

VICTORIA 4-WHEEL DRIVE FREE WHEELING HUBS for any make of 4-wheel drive. D-13531. 597 Hillside at Rock Bay 386-6511

66 BUICK SPECIAL, AMERICAN mags, airshocks, V-8, power steering, power brakes. First $200 offer takes it. Phone after 4:00, 382-5281.

'65 4 DOOR MALIBU, PARTS OR whole, five 15"x8" 6 bolt mags and tires for Chev. truck. $400 or offers. 385-7591.

1958 ANGLIA, 2 DOOR, 290 V-8, rebuilt, automatic, narrowed Chev rear end, not running, best offer. Pone 385-0039 after 4 p.m.

1964 FORD TWO DOOR HARDtop, damaged right fender. Motor recently repaired, rebuilt transmission. Will take offers. 652-3285.

1965 AUSTIN 850 MOTOR AND trans., $25; 1964 1100 body and wheels, seats, etc., $25; 6-volt Volkswagen radio. Offers 479-1217.

HI-RISE ALUMINUM INTAKE manifold for big block Ford, offers 384-8391 after 4:30.

WANTED: PARTS FOR AUSTIN A95 or A105. Call 656-7091, after 6:00 p.m.

'65 STUDEBAKER, FOR PARTS, GM283 and trans, runs well. 478-7058.

68 BUG FOR PARTS, TRANSMISSION, seats, glass, doors, hood, etc. 478-1952.

FIAT AM-FM CAR RADIO, Craig 8 track stereo, offers. 382-4940.

SET OF WHEEL ADAPTORS, from VW to Chev. 478-7782.

1961 SUNBEAM ALPINE FOR parts or whole. 383-9017.

350 TURBO 3 SPEED TO FIT Firebird 350. Price $175. 479-5579.

ANTI-FREEZE FOR SALE, $5.50 per gallon. 477-6705.

TILT—BOX TRAILER, $100. TWO 12" rims, Valiant, $15. 478-3053.

1970 FORD CAMPER VAN, $4500. 2080 Milton, 598-5867.

'65 COMET CONVERTIBLE, NO engine. $125. 478-3815.

WANTED: PARTS FOR 1965 SUNbeam Minx. 479-9723.

'69 DATSUN 4-DOOR NEEDS work. $400. Phone 382-9689.

2 15" RIMS, $35 EACH. GOOD shape. 383-7419 after 4.

TWO 14" RIMS, FIT DODGE-Plymouth. $16. Phone 479-8066.

'60 FALCON WITH PARTS. 474-1651.

'65 CHEV PICKUP PARTS, 2 split rims. 386-0707.

FUZZ BUSTER RADAR DETECtor, $110. 642-3558.

283 ENGINE, $50. TIRE CHAINS, $20. Chev wagon wheels. 385-3953.

160 PARTS, ACCESSORIES

CAR STEREO
In-dash AM-FM stereo radio with cassette or 8-track player from $149.95 installation available.
B.C. SOUND & RADIO SERVICE
931 FORT 383-4731

OPEN NOW
Come and see Victoria's largest stock of Hi-performance auto accessories and parts.
Mon.-Fri. 9-9, Sat. til 5
D. G. AUTO
3244 Douglas 382-4012

6 LIKE NEW TIRES AND MISCellaneous parts for '60 Austin Cambridge. 383-8259 after 5 p.m.

MORRIS MINOR BODY PARTS wanted. 385-3801; 592-6818.

LANDROVER 1966 ALL PARTS available. 598-8766.

162 AUTO REPAIRS, SERVICE and TOWING

FREE
TRANSMISSION DIAGNOSTIC CHECK
See
QUALITY TRANSMISSIONS
1901 Government at Chatam
388-4248
(Div. of Victoria Automatic)

COMPLETE AUTOMOTIVE SERvice repairs. Reasonable rates. Journeyman mechanic, $14 an hour. All work 100% guaranteed. 385-2210.

ALL-MAKE AUTOMATIC TRANSMISSION
552 David Street, 385-0624
Free estimates and diagnosis

SCRAP CARS HAULED. 478-9571.

166 CARS AND TRUCKS WANTED

WANTED TO BUY
TOP QUALITY CARS
DePape Motors Ltd.
760 Johnson 384-8035

ESQUIMALT-AUTOMART LTD.
480 Esquimalt Rd. 382-7195
CASH FOR YOUR CAR OR TRUCK
WE ALSO CONSIGN

CASH
We will buy your car for cash. G.C.M. Motors Ltd., 780 Goldstream Ave., 478-3242. D-7197.

168 CAMPERS, TRAILERS and MOTOR HOMES

FENNELL'S
TRAILER SUPPLIES LTD.
Yard Cleanup
MUST SELL SPECIALS

FIBREGLASS van tops to fit standard Ford, Dodge and Chev — Special $315 (plus installation)

FIBREGLASS canopies
30" standard $434.75
36" width cargo door $546.75

STORE SPECIALS
1 only—Coleman Mach I 10,000 BTU air conditioner $425
3 only — 10,000 BTU Intertherm air conditioner complete with heat strip. $460

HAVE THESE INSTALLED NOW AND SAVE

DON'T FORGET WINTER IS ON ITS WAY—HAVE YOUR UNIT WINTERIZED NOW BY OUR SERVICE MANAGER DAVE KERR — Phone for appointments.

6459 Patricia Bay Hwy.
652-3941
OPEN 7 DAYS A WEEK

BOB'S
MOBILE HOMES LTD.
25 Crease 386-3623
DL 00414A

USED SPECIAL
1976 18' NOMAD fully self-contained $4295

TRAVEL TRAILERS
5TH WHEELS
MINIHOMES
PARTS—PROPANE SERVICE
386-3623

MOTORHOMES
Only 1—1976 19' Bendix and 1—23' Bendix motorhome left in stock. You can trade boats, campers, cars, trucks or property at
Reg Midgley Motors Ltd.
736 Cloverdale 385-8756
DL00247A

BIG SAVINGS
on all remaining 1976 OKANAGAN CAMPERS and TRAILERS PARTS and ACCESSORIES
—REPAIRS—
Reasonable rates for wiring, welding, propane fitting, appliance installations.
PHONE 384-0213 anytime
LOGAN'S R.V. SERVICE CENTRE
650 Burnside Rd. East nr. Douglas

TRUCK AND CAMPER
'74 Toyota Hillux long box, auto., step bumper and mirrors, only 11,000 miles. Complete with new 1976 Okanagan import camper with fridge and furnace, bubble top. Ideal economy package. $6395
LOGAN'S R.V. SERVICE CENTRE
650 Burnside East 384-0213
D-13458

TRAV-L-MATE CAMPERS
For Import Trucks
HORWOOD MAZDA
Exclusive Dealers
385-1451

DOGWOOD TRAILER SALES
PARTS — PROPANE
RENTALS
RANDELL TRAILERS AND CAMPERS 478-6841
2630 Deville Road
Dealer Licence D 13587
Highway 1 at Millstream Rd.

HOME ON WHEELS
Beautiful 1976 Coachman Deluxe, 35 ft., fifth wheel travel trailer. Completely equipped, including AM-FM stereo, china cabinet, air conditioning, etc. Only 3 months old. Asking price, $13,200. 384-6712, 8:30 a.m. to 4:30 p.m., weekdays.

ROAMIN HOMES
Bob and Peggie Fenell
Mini Motel Home Rentals
Winter Rates in Effect
Until March 31, 77
652-2914

1974 EMPRESS MINI-HOME, sleeps 6, offers to $12,200. Phone 385-7592 evenings.

168 CAMPERS, TRAILERS and MOTOR HOMES

S. J. PEDEN LTD.
77 VANGUARD Campers & Trailers IN STOCK
See all the new innovations and latest floor plans at a price you can afford.

Mini Homes
14 VANGUARD Mini-Motorhomes on GM, Dodge and Ford Chassis in stock. Choose from the compact 19 ft., spacious 21 ft., full bathroom, 24 ft. All stock and ready for that sunny southern vacation. PRICED FROM $12,995.

PARTS AND ACCESSORIES
If you're building a camper, trailer, or boat, or converting a van or just modifying what you have, be sure to see our large assortment of SINKS, FRIDGES, ICE BOXES, ROOF VENTS, WINDOWS, SPRUCE FRAMING, PANELLING, TOILETS, LIGHT FIXTURES, HEATERS, WATER TANKS, TABLE LEGS and many more other useful items.

GOOD SELECTION OF CLEAN TRADES

WE SELL AND INSTALL VAN TOPS
PROFILED ALUMINUM RENTALS

S. J. PEDEN LTD.
2855 Quesnel St.
D-13432
386-3464

DOMINION MOTORS
HOME OF
LAYTON — HOLIDAIRE TRAILERS
GALAXIE CAMPERS and CANOPIES
CHINOOK MOTORHOMES
5TH WHEELERS

1977 — 32 FT. LAYTON, includes toilet, tub, large fridge, duct heating, 2 doors. ONLY $10,000

1975 — 30 FT. 5 TERRY, tub and toilet, large firedge, duct heating, air conditioning. Was $9750 NOW $9500

1973 — 28 FT. 5 SCAMPER, tub, toilet, duct heating, large fridge. BIG SAVINGS AT $8250

PARTS, ACCESSORIES REPAIRS

HOURS OPEN
MON. to FRI. 8 A.M. to 5 P.M.
Closed Saturdays for month of Nov.

1703 BLANSHARD ST.
(Across from Hudson's Bay parking lot) Victoria, B.C. 385-5012
Dealer Licence Number D-5536

IMPALA CAMPING WORLD
TENT TRAILERS
Lionel — Leisurecraft
Low, Low, Off-Season Prices!!!

Travel Trailers and 5ths
Cygnet — Road Ranger
Mini and Motorhomes
Winnebago, Empress, Brougham from $10,995
NEW for 1977, self-contained, gas stingy 18' Casual mini. Only $12,495.

Insulated Truck Caps Only $389

Propane — Accessories
Service — Sani-Station
7 DAYS A WEEK 656-5504
Pat Bay Hwy., Sidney DR 15802

VICTORIA RV CENTRE
1975 Winnebago 20' motorhome. Roof air, fully self contained including power steering, power brakes, radio. Less than 10,000 mi. Sale price $14,500.
1080 GOLDSTREAM AVE.
(Old Island Hwy)
478-8377 DL26205
OPEN 7 days a week

TILLICUM FURNITURE
2612 Sooke Rd.
Makes camper, trailer and boat cushions. Any size or shape. Full selection of materials available. Free estimates. Winter discounts now in effect. 478-0522.

'75 CHEV. ¾-TON CAMPER SPECIAL and trailer package. Dual tanks and batteries, deluxe interior, 1,200 tires and mags, insulated canopy, 16½' Travelaire trailer, sleeps 6. Fully contained, $10,000. 383-6774.

BEAUTIFUL SLEEK 25' LEOcraft motorhome arriving soon. One only 19' Fleury, ready for winter travel. Clean 20' and 35' travel trailers. Jackson's, 974 Goldstream. DL-00044A.

QUALIFIED SEAMSTRESS WILL re-upholster boat and camper cushions, free estimate, selection of fabrics. Call 384-6453 after 6 p.m.

EXCELLENT CONDITION, 1973 Sierra Grande deluxe camper $5500. Many extras. Trades considered. 383-8273 eveings.

OFF-SEASON SPECIAL
25' travel trailer, completely self-contained, No. 11, 1388 Hillside Ave.

1972 20' ALJO TANDEM. SLEEPS 6. 3-way fridge, 4-burner range with oven, toilet, shower. Good condition. 477-5702.

'74 29' CHAMPION MOTOR home. Generator, air conditioner, shower, tub, other features. $15,500. For details call Roger Simpson,

1975 SECURITY CAMPER, 8'9" has sink, stove, oven, 3-way fridge, furnace, sleeps 6, must sell, offers. 477-4007.

24' MOTOR HOME, EXCELLENT condition, to view 382-9724 after 6 on weekdays.

15' TRAVEL TRAILER, 3 BURNER stove, ice box, 3 way lighting, $900. 478-7617.

8' Camper, W-W carpeting, drapes, sleeps 2, $800 or offers. 479-6285, after 5 p.m.

SNO-BIRD RECREATIONS LTD.
1621 Island Hwy. 478-3426
Campers—Trailers—Van Inserts

VW CAMPER VAN, EXCELLENT condition, must sell. Offers. 592-2884 after 5.

13' TEEPEE T.T. SELF-CONtained with bathroom. Good overall condition. $1595. 478-8303.

17.5' 1969 VOYAGER MOTOR home, $7,500. Phone 478-9998.

168 CAMPERS, TRAILERS and MOTOR HOMES

COASTLINE TRAILER CENTRE

I'D LOVE TO GO SOUTH WITH YOU...

I'm looking for a nice couple to take me South with them. Travelaire mini-motorhome is my name. I'm single (right now) and I'm 23' long. I'm a Canadian gal who's really built. I can show a couple a real hot time in return for taking me South. I've got my own living room and big bathroom with tub. I'm real comfortable to live with. I won't be any trouble along the way, plus once we're there I'll let you use all my equipment, which I might add is pretty nice. I've got a beautiful big sofa bed for sitting or whatever and I've a nice set of Captains, chairs you'll love to relax in. A trim little eye-level oven and cozy kitchen plus when you want to put your hands on your cans they are easy to reach. I've got so much more to offer that if you see me you'll really want me. P.S. I'm beautiful too. I'll be waiting for you at

COASTLINE TRAILER CENTRE
478-0933
1621 Island Hwy.
(Across from Colwood's Farmers Market)
Weekdays 10 'til 6
Open Sunday
1 p.m. to 5 p.m.
Dealer Lic. No. D-13719

71 VOLKSWAGEN CAMPER, EXcellent condition, radials, new rebuilt motor. 592-6271.

SACRIFICE — 1975 VOLKSWAGEN camper, low mileage, excellent condition. $5,995. 385-2903.

ECONOMY SIZE CAMPER FOR standard pickup. Sink, ice box. Offers. 478-7781.

1970 22' TRAVEL TRAILER. $3,400. 642-4414.

11' CAMPER, FULLY equipped. $3,600. 478-1115.

FOR SALE 76 EMPRESS 20' MINI Home. 652-2914.

169 MOBILE HOMES AND PARKS

Robinhood
SALES AND SERVICE

To celebrate the opening of our new Modular and Mobile home park "Sherwood," we are offering quality new homes which can be located on choice sites with river frontage, picnic area, boating, swimming and fishing. Come in and select your new home. Parksites are allocated on a first come, first serve basis. We'll look forward to seeing you.
OPEN 7 DAYS A WEEK

FRANCHISE DEALER FOR HOMCO AND MANCO
2714 Sooke Rd. 478-9912, 478-9517
DL 00422A

NEW!!!
$15,800!
With $500 down and $1,000 government grant, you can own this beautiful home, set up and skirted, in a park for this low price.

INCLUDES
Deluxe stove
D.D. frost-free fridge.
Built-in dishwasher
Wall-to-wall carpeting
Drapes
See-through bar
Bay window

Serial 2104

We deliver and set up anywhere on Vancouver Island, at no extra charge. With over 8 years experience in sales and service. Contact Langford Homes Ltd., 942 Dunford, Langford. 478-9122 or 478-2642, (D.L. 01573A).

$14,900
A small price to pay for this 24'x40' double wide mobile home. 1976 model, complete with drapes, wall-to-wall rugs, and matching fridge and stove. This is a show model and must be moved to make room for our permanent office. Price firm, dealers welcome, financing available. F.O.B. Regal Mobile Homes (Nanaimo) Ltd., 4300 Wellington Road, next to Nanaimo Chrysler, 758-7369, collect.

$25,500 - 3 Bdrms.
This is a double wide mobile home 24x44. Only 2 yrs. old. Immaculate condition. Situated on private land, long lease available. Low monthly payment. Fridge, stove, drapes, etc. Sundeck and storage shed. Close to Elementary school in Colwood area. Call Ernest Willden, 383-0640 or Delores Miles, 652-2735.

8X38 BRENTWOOD. ALL NEW carpeting, good furnace. Comes with stove, some draperies and bunk beds. Lots of built-in dressers and cupboards. Easy to move. Excellent buy at $2,950. Phone Cobble Hill 743-9027.

DON'T BE
Without a home of your own. Look, a nice 12x50 2 bedroom for $11,900 including park rent for one year. 474-1288.

1974 12X68 THREE-BEDROOM Paramont, fully furnished, washer and dryer, excellent condition. Located in family park. Asking $18,000 or offers. 642-5538.

LOCATED RIGHT IN SIDNEY, 12x60 3-bedroom mobile home, furnished. 388-6275. Pager 732 anytime.

CLEAN MOBILE HOMES, $10,000-$20,000. Adult park, near bus and stores. Jackson's, 974 Goldstream, DL-00044A.

SITE FOR MOBILE HOME available now. Write Box 4002, Postal Station A, Victoria, B.C. V8X 3X4.

BRAND NEW 12X68 DELUXE moduline. Concrete pad! In Victoria! Sacrifice, cheap! 388-6275, pager 2594.

MUST SELL. 2-BEDROOM MOBile home, family park, Mill Bay. Has large veranda and storage shed. 595-5571.

NEW DELUXE 8-FT. ALUMINUM canopy. Insulated. 477-3562. 1291 Garkil.

MOBILE HOMES, WITH SHED, carport, patio, in adult park, no agents. 478-2054.

10X64 FAMILY PARK. 384-8851 before 5 p.m., 743-2153 after 5 p.m.

169 MOBILE HOMES AND PARKS

Robinhood
SALES AND SERVICE

L3205—8x27 1 bedrm home. $ 4,300
L3190—18x20 2 bedrm. $ 4,550
L3209—10x55 3 bedrm. $10,475
L2206—12x56 2 bedrm. $13,500
L3128—12x48 2 bedrm. $14,000
L3210—12x68 2 bedrm. $16,600
L3187—12x68 3 bedrm. $17,500
L3121—12x68 2 bedrm. $17,500
L3130—12x56 1 bedrm. $13,800

PLUS MANY MORE TO CHOOSE FROM

OUR SHERWOOD PARK SPACES ARE NOW AVAILABLE ON SELECTION OF YOUR NEW MOBILE OR MODULAR HOME. WE HAVE A LARGE INVENTORY OF SINGLE AND DOUBLE WIDE HOMES FOR YOUR INSPECTION. SPACES ALLOCATED ON FIRST COME, FIRST SERVE BASIS

FRANCHISE DEALER FOR HOMCO AND MANCO
2714 Sooke Rd. 478-9912, 478-9517
DL 00422A
OPEN 7 DAYS A WEEK

Happy Valley HOMES LTD.
FAMILY SPACES NOW AVAILABLE
TRADE IN - CLEAR OUTS
10' x 38' - 20th Century Reconditioned - $6,995
10' x 48' - Safeway $4,995
2681 SOOKE RD.
478-8303
MEMBER WESTERN MOBILE HOME DEALERS' ASSOCIATION
D.L. 00832-A

OPEN HOUSE
AT
GEORGE ESTATES
VICTORIA'S NEWEST MODERN MOBILE HOME COMMUNITY
1375 Craigflower Rd.
SAT. 10-5
SUN. 12-5
for information phone
HAPPY VALLEY HOMES
478-8305

TRIANGLE HOMES LTD.
BENDIX and MANCO
2435 Trans Can. Hwy.
478-1774, D-01055A

ON THE BUS LINE
At Guardian Village in downtown Sooke — a few "topline" homes on display now at prices from $18,950 including skirting and sundecks. See them by phoning Ross Corby at 652-2776 or 642-4416.
CORWILL COACHES LTD.
6947 Grant Road, Sooke, B.C.

GOLDSTREAM MOBILE HOMES LTD.
NEW
22x44 BENDIX double wide, 3-bedroom. Setup and ready for occupancy on large lot. Open for viewing. $27,900.

PARAMOUNT PREMIER MONARCH AND PARKWOOD
Modern park space available with all purchases

2994 Jacklin
478-1751 478-1751
Dealer Licence No. 01280A
OPEN TO 5:30

CHANGE YOUR
RENT TO OWN
2 BR, drapes, carpet and appl. on city bus line — approx. $175 mo. or this double wide 3 bdrm. adult park close in—approx. $286 mo. or 3 bdrm. family park—approx. $195 mo. OPEN HOUSE 9 A.M. to Midnight Call today and compare. Payments based on 13.5%x15 years, O.A.C. NEWSTEAD HOMES LTD. — 386-8871 — 479-5763 or 384-8075 pager No. 240. D00364A

HIDDEN VALLEY — We have a fine selection of quality single and double wide homes priced from $15,000-$25,000 on fully developed attractive park sites. Open daily for inspection 9 a.m.-5 p.m. or by appointment. Exclusive sales agents.

ADMIRAL HOMES LTD.
2500 Florence Lake Rd. 478-6434
(MCD-01343A) 478-0034

HEY!
I've just got to sell this rotten, no good wreck of a mobile home this week. There (are) were 3 bedrooms, firebox, heater, and icebox, carpet, (what's left of it) and drapes (if you can call those things drapes). "Terrible condition." 1975, 12x68 Moduline, phone immediately, before it collapses. 474-1288. Oh! yes, we're friendly!

YES, WE'RE FRIENDLY!
And we have dozens of homes to show you, if you have a down payment call us, if you don't call us anyway! Bank financing. Family Mobile Homes, 474-1288. Duncan 748-0795. P.S. We also accept cash.

NO PARK RENT
For 1 year, 12x64 deluxe home, furnished, including washer and dryer, garden shed, sundeck, beautiful, Mill Bay area, $14,900. Easy payments. 474-1288. Duncan 748-0795.

IF SOMEONE OFFERED YOU $500 or $1000 would you turn them down. If you do not act today, you stand to loose a Provincial Grant on Mobile Home purchases, which ends Nov. 30, so don't delay, call us today. Langford Homes Ltd. 478-9122 or 478-2642. (D.L. 01573A)

YES, WE'RE FRIENDLY!
And we have dozens of homes to show you, if you have a down payment call us. If you don't, call us anyway! Bank financing. Family Mobile Homes. 474-1288. Duncan 748-0795. P.S. We also accept cash!

$8,888
For this two bedroom home, good condition, 10x10 storage shed included, Sooke area, children welcome, come see. 478-2467.

MUST SELL 12X56 2-BEDROOM mobile home, small park near Sooke, completely furnished; may take camper trailer as part payment or help with financing. Asking $11,900. 478-8989.

WHO WANTS TO SELL?
List your home with a reliable and progressive company, we're friendly! Family Mobile Homes. 474-1288. In Duncan 748-0795.

DOUBLE WIDE HOME, LANGford, adults, nice area. 478-2467.

160 MOBILE HOMES AND PARKS

RENT TO OWN
Only $295 including pad rent for nice 2 bedroom, for details call 474-1288.

WE HAVE
7 double wide located. Some good buys. 474-1288 in Duncan, 748-0795.

1975 BRITANNI, DOUBLE WIDE, 2 bedroom, wall to wall carpet, partially furnished, large lot in family park, 642-3718.

175 HOTELS

DOMINION HOTEL, 759 YATES, centre of city, weekly and monthly rates, 384-4136.

CHERRY BANK HOTEL, 875 BURdett, off season weekly rates to $55 per week. 385-5380.

178 SUMMER HOMES, COTTAGES, RESORTS

SKI WHISTLR
Studio's to 3 bdrm. condo's. GARO, Box 190, Whistler. 932-5383.

185 CONVALESCENT AND REST HOMES

ACCOMMODATION FOR LADIES and gentlemen in personal care home, $400 private downstairs, $375 semi-private downstairs, $340 semi-private upstairs. Excellent meals and recreational programmes. Call 477-3481 ask for Mrs. Turner.

190 ROOM AND BOARD

I HAVE ROOMS FOR 2 LADIES in quiet private home, with personal care and nutritious meals, please phone 382-3718.

OAK BAY GUEST HOUSE
1052 Newport Avenue. Single room with private bath. 598-3812, 598-4330, 10 a.m. to 6:30.

BOARD AND ROOM FOR FEmale student. Home privileges. Reasonable. 385-0059.

193 ROOMS TO RENT

LUXURIOUS, ARTISTIC WAterfront home near UVic. Offers attractive furnished room, private bath and kitchen privileges to highly responsible female UVic student, age 23 or over, in exchange for low rent and light chores. 477-4439.

BED-SITTING ROOM, 1150 McClure, newly decorated, new furniture, share bath and kitchen with other working girls. $60 a month, $2.00 daily until Nov. 30. Contact caretaker, Steve. Donaldson.

THE FOUNTAIN INN ROOMS TO rent in new motel. Reduced winter rates for responsible adults. Color TV, phones and laundrymat, on city bus route. 356 Gorge Rd. East or phone 385-1361.

SLEEPING ROOMS, KITCHEN privileges, $125 per month. Working persons only. 2214 Belmont Avenue, 595-8361.

FURNISHED ROOM WITH fridge, stove, sink, share bath, for middle-aged working lady. 595-0541.

WITH KITCHEN PRIVILEGES, $99 and $69 monthly. Good atmosphere, 595-8502 or 595-8096.

BACHELOR SUITE, PRIVATE bath, telephone, maid service. 382-4802.

193 ROOMS TO RENT

SINGLE ROOMS INCLUDES table, chair, hotplate, utilities. Phone after 4. Vic West area. 384-5605.

QUIET HOME NEAR GENERAL Hospital with kitchen privileges. No drinking. Working man only. Weekdays after 5 p.m. 383-6506.

WATERFRONT, QUIET BED-SITter, kitchen, mature employed man only, no shiftworkers, non-smoker, $120. 382-6370.

FURNISHED AND UNFURnished rooms in sharing house, $125 a month. 383-4347 after 5.

COMFORTABLE FURNISHED room in clean easy living house. $110 month. 386-1526.

JAMES BAY INN
Reasonable weekly, monthly rates. 270 Government. 384-7151.

194 ROOMS WANTED

SMALL ROOM IN SIDNEY area, to non-smoker, please. 656-3015.

197 HOUSEKEEPING ROOMS TO RENT

FURNISHED, FRIDGE, STOVE. Gentleman only. 382-2556 or 383-8415.

BRIGHT BEDROOM, CLOSE TO town, utilities included. $95. No pets. 382-5521, 2319 Wark Street.

FURNISHED BEDROOM, USE OF kitchen. $95 per month. 385-0058.

HOUSEKEEPING ROOMS TO rent. All utilities. 384-3890.

CLOSE TO BEACON HILL PARK and downtown. Telephone 382-2964.

RITZ HOTEL
710 Fort St. 383-1021

HOUSEKEEPING ROOM FOR rent, close to downtown, 383-8191.

197 HOUSEKEEPING ROOMS TO RENT

OAK BAY BORDER
Furnished bright, large room. Fridge, stove, sink, private entrance. Utilities included. 595-0246 or 479-2895.

FAIRFIELD AREA, FURNISHED room with own kitchen facilities, in older home. For suitable employed female or student, $145. 383-1000.

AVAILABLE DEC. 1ST. FULLY furnished suite suitable for young lady. $88 p.m. Ms. Palfrey, 388-4271.
J. H. WHITTOME & CO. LTD.

DOWNTOWN, EVERYTHING SUPplied, stove, fridge; quiet working man or active pensioner. 711 Johnson.

ICE SHOW TICKET WINNER:
Richard Ashmore
1630 West Burnside

PARK-DOWNTOWN AREA, FURnished room, refrigerator, fireplace, hot plate for a young girl, $90. 383-3019.

LARGE FURNISHED ROOM, with fireplace. Rockland area. $135. 595-1858.

SIDNEY. FURNISHED BRIGHT, warm, kitchen facilities. Close shopping centre. 652-2589.

ROCKLAND AREA, FURNISHED room, with private kitchenette 598-4044 after 6 p.m.

LARGE FURNISHED, SHARE bath, kitchen. Utilities included. Male. $100. 595-3865.

ROOM AND KITCHENETTE, clean, furnished for student, or working. 383-9794.

FAIRFIELD $94, RENT INcrease January 1st. 382-7410 after 4:30 p.m.

DECEMBER 1, BRIGHT CLEAN room, quiet working person, non-drinker. 598-3472.

FURNISHED HOUSEKEEPING room, share kitchen and bath. $90 per month. 388-4501.

200 APARTMENTS TO RENT UNFURNISHED

CHAMBERLAIN WALK
1741 Oak Bay Ave.
Limited vacancies for
1-BEDRM. SUITE $230
2-BEDRM. SUITES $270
Parking included
Utilities extra
Phone Manageress
598-1120
Roberts Investments Ltd.

AVAILABLE IMMEDIATELY 1 BEDROOM SUITE, LIVING ROOM, DINING AREA, KITCHEN ETC. WALL-TO-WALL CARPETING. QUIET MODERN BUILDING WITH ELEVATOR. GOOD AREA. CLOSE TO BUSES. SORRY NO PETS OR CHILDREN. MIDDLE-AGED TENANT PREFERRED. PHONE 595-3403 BETWEEN 5-9 P.M.

AVAILABLE DEC. 1 ST. 2 BEDROOM SUITE, LIVING ROOM, DINING AREA, KITCHEN ETC. WALL-TO-WALL CARPETING. QUIET MODERN BUILDING WITH ELEVATOR. GOOD AREA. CLOSE TO BUSES. SORRY NO PETS OR CHILDREN. MIDDLE-AGED TENANT PREFERRED. PHONE 595-3403 BETWEEN 5-9. P.M.

NEEDING ACCOMODATION?
Try us and succeed. Guaranteed hundreds of exclusive vacancies monthly all areas. Lowest prices and fast prompt service. Small fee and member of B.B.B. For more information call,
HOMEHUNTERS
Open 7 days a week
1294 Hillside. 598-5101

Apts. to Rent
Bachelor, 1-Bedroom and 2-Bedroom — $110.00, $135.00 and $235.00 — in older houses in Fairfield. No children or pets. References. Call 598-1177 Wednesday, 5:00 - 7:00 p.m.

ST. PATRICK ST. — 3 ROOM, Frig and stove, garage. Available December 1st. Some gardening and light caretaking. $100.00 rent includes heat, light and water. Suitable for pensioners. Agents: Swinerton Stewart Clark Ltd. 385-2481.

OAK BAY — 1 block to Village. For older couple or person. One bedroom condominium with western (sunset) exposure. 4th floor with view. Large balcony. Elevator No pets. Lease available. $295. per mo. plus utilities. Mr. MacLeod 385-7721.

2 BEDROOM, UNOBSTRUCTED waterview condominium in Sidney. $300 per month. Stove, refrigerator and w-w. carpeting. References must be supplied. 384-8101 Bill Knowles res: 656-3779
KNOWLES REALTY LTD.

BACHELOR APARTMENT,

200 APARTMENTS TO RENT UNFURNISHED

ESQUIMALT NOW RENTING

Verdon Manor

895 Carrie St.
Corner Craigflower
2 bedroom

Elevator, laundry, cable TV, controlled entrance, drapes, W-W carpet. Children welcome. No pets. Occupancy Nov. 1.

Please call Mrs. McInnis
385-2140

McKENZIE MANOR
1010 McKenzie Ave.
Two 1-bedroom, two 2-bedroom. Large living room and master bedroom. Sauna and games room. Phone Mr. Holgate, 595-2227. Kilmarnock Holdings Ltd.

PEMBROKE PLACE
830 Pembroke
1 bedroom $215; 1 only 2 bedroom, New block. Close to city centre. Adults only, no pets. 384-7337.

HARRISON HOUSE
Fort Pandora area.
1417 Harrison St. 1 bdrm., $189; 2 bdrm., $239.

821 ADMIRALS
1 bdrm. $215. One child welcome. 2 bdrm. $265. Available now. Kilmarnock Holdings Ltd., 595-2434.

1939 LEE AVE.
One studio, $180. One 2 bdrm. $244. One 1 bdrm. $190.
KILMARNOCK HOLDINGS LTD.
595-2434 592-6770

HIBISCUS VILLA
1226 Johnson St.

BRAND NEW BUILDING OPENING DEC. 1
CLOSE TO CITY CENTRE

FOR ENQUIRIES & RESERVATIONS CONTACT

P. R. BROWN & SONS LTD.
762 Fort St. 385-3435

ELDON PLACE
Large near-new apartment. 3225 Eldon Place off Burnside near Woodwards. Available now, bachelor, $192. 1 bedroom, $226. 2 bedroom, $273. Dec. 1, 2 bedrooms from $282. Indoor heated pool with sun patio, swirl-pool, sauna, games room, hobby room. On bus line, 5 minutes to downtown. Mature adults only. References. No children or pets. 386-0614.

FOR RENT OR SALE, TWO BEDroom condominium, $275 per month includes fridge, stove, and washer-spin-dryer. Children welcome, no pets, 6 months. To buy $29,900, large assumable first mortgage. Vendor will consider carrying seconds or rent to own. Also, possibly two or three bedroom house for rent November 1st. 384-3684.

ENJOY THE PARK
from your luxury 2 bedroom suite on Beacon Hill Park. Rent of $450 per month includes Corning top stove, fridge, washer, dryer. Covered parking. Luxury light fixtures and appointments, etc. Please call 383-6607 for appointment to view. Mature adults only. No pets.

NOVEMBER 15
Brand new 3 bedroom duplex, deluxe appliances, wall to wall carpet, no wax floors, drapes and rods, electric hot water, large kitchen, huge living room, delightful patio with sliding glass doors, children welcome, 384-0912, 592-6625, Colwood.

OLDER COUPLE WANTED AS tenants of main floor of beautiful modern house near Jubilee. 2 bedroom, all utilities included, $315. Garage, appliances, fireplace. Bus, shopping convenient. Phone 595-0658.

COOK-HILLSIDE AREA, AVAILable November 15, 1 bedroom at $176.96. 2 bedroom at $215, includes heat and cable. Older couples preferred. Sorry no children or pets. Please call 386-1797, between 12 noon and 4 p.m.

$188. AVAILABLE DECEMBER 1. Tillicum Road, near Gorge area. Lower 1-bedroom modern 4-plex, heat appliances and wall-to-wall included. Suitable for quiet non-smoking older tenant. No pets. 598-8443.

SIR FRANKLIN APTS.
3287 Quadra. 2-bedroom deluxe suite, in modern quiet apartment, available December 1st, mature adults only. Viewing daily, 4 to 6 p.m. or phone 386-0149 or 658-5132.

BACHELOR SUITES, SINGLE retired person, non-smokers preferred, view of park and ocean, near bus and downtown. $155 and $161 plus electricity. 386-9112, 10 a.m.-12 noon.

CHARACTER SUITE
Two-bedroom large sw green shag, fridge, stove, washer dryer in unit. Private entrance parking. Close to all amenities. Backyard. $250 plus utilities. 388-5660.

---

1 AND 2-BEDROOM, AVAILABLE Dec. 1, one 2-bedroom available immediately. No children or pets. Resident manager 382-0815 or 382-6071.

AVAILABLE DECEMBER 1, large 2 bedroom, 2 bathroom, condominium, W-W, draperies, unfurnished, heat and water included. Waterfront, Sidney. $375. 656-1510.

AVAILABLE DECEMBER 1ST, 1976. One-bedroom apartment, no children, no pets. $178 per month. Sharolea Apartments, 970 Dunford Ave. 478-3353, after 7.

ONE BEDROOM APARTMENTS available, heat, hot water, cablevision included in rent. Fridge, stove, drapes, wall-to-wall supplied. Vic West area. 384-5320.

2-BEDRROM SUITE UPPER, near Beacon Hill Park. Elderly couple or woman over 50. Stove, fridge, heat, water, included. No children or pets. $153. 383-2983.

TWO BEDROOM APARTMENT, quiet, walking distance to town. Appliances and utilities, garage. $220. No children. 384-1486.

---

1 AND 2 BEDROOM SUITES available Dec. 1, no children or pets, resident manager. 477-9601 (9 to 4).

SEAFRONT, 3 MODERN ROOMS, carpets, stove, fridge, heat and light supplied. Sundeck. $225. 478-3538.

SPACIOUS SUITE FOR RETIRED couple to help manage apartment block. Reasonable rent, downtown Victoria Press, Box 736.

DUNSMUIR ROYALE APARTments, 1 bedroom apartment, $192; one bachelor, $171.75. Available Dec. 1st. 386-3751.

1019 ROCKLAND, 2 BEDROOM, $215. Mature adults only, sorry no children, no pets. Phone after 12 noon, 388-4787.

IN ESQUIMALT
One 2-bedroom, $270; two 1-bedrooms, $218 and $222. Available December 1st. 385-1249.

APARTMENT FOR RENT, VIC West, one and two bedrooms, mature couples only. Call after 4, 386-7317.

BACHELOR SUITE FOR RENT $155 all utilities included. Child welcome. View Royal area. Phone 478-5375.

BACHELOR SUITE FOR RENT, immediate occupancy. Inquire No. 10 - 205 Island Highway or phone 479-1969.

SPACIOUS 3-BEDROOM PENThouse, with fantastic view, available now, Esquimalt. Adults only, no pets. 382-2221.

COMFORTABLE 1-BEDROOM suite, walking distance to town. Adults. 592-4410.

IMMEDIATELY AVAILABLE, small bachelor suite, Gorge area. 384-0953.

THIRD FLOOR ONE-BEDROOM apartment for rent December 1st. Phone after 4, 386-3719.

---

1 BEDROOM SUITE, BELMONT Gladstone area. 592-0209 or 595-6660.

SEMI FURNISHED APARTMENT or office, city centre. $170. References. 386-6829.

BRAND NEW 2 BEDROOM, UTIlities included, references required. $300. 384-2135.

BASEMENT SUITE, $190, NO pets. Available Dec. 1. 479-9425.

---

2 BEDROOM, SORRY NO CHILdren or pets. After 7:30. 383-6591.

200 APARTMENTS TO RENT UNFURNISHED

"NOW RENTING"

MANCHESTER COURT
565 MANCHESTER ROAD

(One block north of 500 block Gorge Road East)

ONE BEDROOM SUITES from $215.00

TWO BEDROOM SUITES from $275.00

AVAILABLE OCTOBER 1, 1976.

Featuring:

—EXTRA LARGE BRIGHT SUITES

—BUILT-IN DISHWASHER IN ALL TWO-BEDROOM SUITES

—WALL-TO-WALL CARPETING

—DELUXE KITCHENS

—LARGE WALK IN CLOSETS

—EXTRA LARGE BALCONIES

For further information call:
BROWN BROS. on BLANSHARD
385-8771 (anytime)

Quadra Woods BEAUTIFUL LOCATION

4036 QUADRA ST.

New innovative suites in a country atmosphere, 5-acre site. First building now open, next building to open soon. For more information call W. Harris, between 1 and 9 p.m.

479-5688

NOW RENTING

REDWOOD PARK

157 Gorge Road East

(available November 1st)

One bedroom suites from $220.00

Two bedroom suites from $285.00

Featuring:

—Pool and Sauna

—Recreation room

—Underground parking

—Large suites with extra large, bright kitchens

—On the Gorge waterway.

For further information call:
BROWN BROS. on BLANSHARD
385-8771 (anytime)

GORDREAU APARTMENTS
(129, 131, 135 Gorge Road East)

One-bedroom suites from $205.00

Two-bedroom suites from $285.00

Featuring:
Swimming Pool
Swirl Pool
Sauna
Rec. room with pool table

Quiet location on Gorge waterfront.

For further information call:
BROWN BROS. on BLANSHARD
385-8771 (anytime)

Harbour Towers

AVAILABLE NOW
2 Bedroom, 925 Sq. Ft.
Phone HARBOUR TOWERS
385-2405

CHATEAU VICTORIA

VICTORIA'S Downtown "HOTEL" and APARTMENT complex.
740 Burdette 382-4221

ADMIRALS SQUARE
Available immediately, large two-bedroom suite, underground parking, with cablevision provided, adults with pre-school aged children welcome. No pets. For viewing, phone 388-9311 or 388-5471, 9 to 5.

WINDSOR COURT
1 BEDROOM, $230-$245
2 BEDROOM $290-$310
Facilities include: sauna, whirlpool, 50' swimming pool, squash court and tennis court. For appointment please call:
Mrs. Atkinson, 384-1992
Mr. Hand 383-5059
Mr. Innis, 384-3430
Sorry no children or pets

NEW BUILDING
One and two-bedroom suites available immediately. From $210, 899 Craigflower. For further information call 384-1101, 384-0249, TOD HACKETT Construction Ltd.

ELLERY APTS. 837 ELLERY ST.
2 Br. Suite $243
1 Br. Suite from $198
Bachelor $160
Parent with child welcome
386-0045 Res. Manager
B.A. Realty Ltd.

AVAILABLE IMMEDIATELY
Two-bedroom suite, balcony, cablevision, building located on quiet cul-de-sac without traffic. Heated covered pool, sauna. Adults only. View by appointment. 383-0509.

1-BEDROOM SUITE IN OLDER home in town. Water, gas, heat, electricity, fridge, stove included. $200. Phone anytime. 384-9206.

NOW RENTING, NEW BUILDing, 1631 MacKenzie Ave. Deluxe 1 and 2-bedroom suites, partly furnished, for appointment to view, please call 477-0011.

NOV. 15, HIGH QUADRA CHARMing, warm, cute bachelor suite with fireplace in a fine old mansion. Lovely park-like surrounding. Quiet, single lady. $175. 382-5240.

Esquimalt District Overlooking West Bay Marina. One bedrooms from $210 includes heat and cable. Sorry no children or pets. Please call 386-9826 after 12 noon.

ESQUIMALT
1, 2 bedroom available now, 1 bachelor end of November. Near Naden. Wall to wall carpet, good suites, children welcome. 385-4832.

APRIL MANOR
2530 WARK STREET
Available now, bachelor suite, $165. Phone 383-1042.

COMPLETE SEAVIEW 2 BEDroom apt. Fairfield, $395. Adults only. No pets. 595-5171 days, 592-1768 after 6.

SIDNEY
One-bedroom apartment, $204.95 Adults only. Manager 656-4836.

2-BEDROOM, NOV. 1, LOVELY view, corner suite, Esquimalt. Adults only; no pets. $275. 382-2221.

AVAILABLE NOW, COMPLETEly self-contained bachelor. Older ladies preferred. 479-6944.

JAMES BAY, LOVELY, MODERN 2-bedroom. Available immediately. No pets. Adults only. 383-0761.

TWO 2 BEDROOMS, WATER views, Esquimalt. Adults only. No pets. $265-$270. 382-2221

NEW 2-BEDROOM APARTMENT, appliances and utilities, $200 month. 642-5381.

---

1 AND 2 BEDROOMS, $188 AND $196. One child. Colwood-Langford. 477-2548.

ESQUIMALT, NEW 1-BEDROOM, fireplace, built-in dishwasher, view, $250. 382-8613.

LOVELY WATEFRONT 2-BEDroom, bachelor. No pets. Adults only. 386-9726.

DECEMBER 1, 2-BEDROOM, $300; 1-bedroom, $216; bachelor $177. 1144 Rockland. 382-9025.

1-BEDROOM SUITE, SOOKE, $185 month. 642-3571.

---

3 BEDROOM. BASEMENT SUITE for rent, under $90. 384-7448.

200 APARTMENTS TO RENT UNFURNISHED

BROWN BROS. on BLANSHARD

"People Helping People"

Two Bedroom Suites

Avon Court, 490 Vancouver Street, elderly person preferred.
No. 5—$160.28 available immediately.
No. 10—$190.10 available December 1.

112 Grenadier Manor, 1537 Belcher Ave., $196.21 available December 1.

304 Haro Apts., 1400 Beach Drive, elderly person preferred. $196.21 available immediately.

411 Rosebank Manor, 3954 Cedar Hill Road, $250.50 available December 1.

306 Royal Commodore, 715 Vancouver St., $196.21 available November 15.

One Bedroom Suites

404 Antrim Court, 2310 Quadra St., $177.84 available immediately.

208 Greenleaves Apt., 2523 Wark St., $171.75 available immediately.

306 Westminster Court, 955 Humboldt St., $149.69 available December 1.

121 Villa Royale, 964 Heywood Ave., very large. $250.00 available immediately.

Bachelor Suites

No. 4—645 Dunedin St., share bathroom, $99.54, available immediately.

London Flats, 1321 Broad St., available December 1.
No. 10—135.00.
No. 6—$145.00
103 Lady Essex, 270 Simcoe St., $163.18, available December 1.
404 Lord Essex, 240 Simcoe St., $178.84 available December 1.
603 Parkside Towers, 890 Academy Close, elderly person preferred. $152.41, available December 1.
1324 Hillside Ave., $140.00 heat included. Available immediately.

All rents quoted are current.
For further information call:
BROWN BROS. on BLANSHARD
385-8771 (anytime)

BROWN BROS. on BLANSHARD

"People Helping People"

Condominium

Deluxe 2 bdrm. executive suite, adults only, new. On Beacon Hill Park. 401 — 280 Douglas St. $450.00, available immediately.

Partial sea view. 2 bdrms. 305 — 1435 Faircliffe Lane, adults only. Available immediately. $325.00.

All rents quoted are current.

For further information call:
BROWN BROS. on BLANSHARD
385-8771 (anytime)

OAK BAY JUNCTION — 1 bedroom suite. Available immediately. Rent $200.50.
To View Call 595-6518

WALKING DISTANCE TO TOWN — 1-bedroom suite. Older style, rent $150.
To View Call 384-5830.

FAIRFIELD — Spacious studio suite, W-W, frig, stove, sun deck. Available Immediately. Rent $153.41.
To View Call 384-9335
david burr ltd.
655 Fort St. 384-9335

PRESTIGE SUITE
Very spacious, bright, southern exposure, deluxe appliances, excellent facilities. $315. Call 384-8563 after 5 p.m.

ONE-BEDROOM SUITE, ACROSS Beacon Hill Park, ground floor, no steps, all amenities, cable TV, laundry. Retired couple only. $140. 35 Cook St., phone 383-1716.

---

908 MARKET STREET
One-bedroom suite in quiet cul-de-sac. Sauna, cablevision, games room, included in $214. Phone 382-4419 or call No. 109.

AVAILABLE IMMEDIATELY, one bedroom and bachelor suites. Older persons preferred. No children or pets please. Reply to Box No. 708, Victoria Press.

BACHELOR AND 1-BEDROOM available December 1, Cook-Fairfield area, well maintained attractive block. $165-225. Adults, no pets. 592-9516, eves. 386-3055.

---

1 BEDROOM SUITES IN MODern apartment block at 85 West Burnside. Controlled entrance, on bus route, free parking $189.50 and $197.50. 385-3502 or 388-7891.

DOWLER MANOR
2549 Dowler Place. 1 large 2-bedroom in new building, available immediately. C.M.H.C. rent controlled 2 - 4% annually. 383-6995.

$110 BACHELOR AND $140 1-BEDroom suite for Dec. 1, both upstairs in old home near town sharing bath, for male or couple, 595-7087 or 385-5315.

RECEMBER 1st. 2-BEDROOM, $265 per month. 3-bedrrom, $385. Includes broadloom, drapes, pool, sauna. Adults, no pets. 385-5092.

$202.29. 1-BEDRROM SUITE available December 1, '76. One block from Woodwards. 383-5678 after 6 p.m.

DUPLEX APARTMENT FOR rent, 2-bedroom suite, fridge and stove included. 384-0887 after 4 p.m.

---

1 AND 2-BEDROOM SUITES, available immediately. November 15 and Dec. 1, $188-$195. 128 Croft Street, 382-9318. No pets.

APARTMENTS AVAILABLE ON the 1st Dec. in James Bay area. Two 2-bedroom and two 1-bedroom. 383-3592.

1-BEDROOM SUITE, $189.60. Available December 1, all utilities included, mature adults. On Old Esquimalt Rd., 477-7026.

AVAILABLE IMMEDIATELY, two-bedroom suite, 3800 Quadra. $241 and $247 a month. Phone 383-0431.

TWO-BEDROOM BASEMENT suite for rent, $235. Heat included. 478-5443 after 4 p.m.

TWO-BEDROOM BASEMENT apartment, $240 a month, includes heat, light, and hot water. 478-4293.

ONE-BEDROOM, NEAR UNIVERsity and Royal Athletic Club. $250. Phone 385-4223, evenings.

TWO-BEDROOM CONDOMINIUM, adults oriented, $325 monthly. 658-5133.

201 APARTMENTS TO RENT FURNISHED

WHY PAY FOR YOUR LANDlord's house, let us show you the way to pay for your own home and save you money, 478-9122.

BACHELOR SUITE, UTILITIES paid, share bath, separate kitchen. No pets. $110. 386-2562.

---

1 BEDROOM SUITE, BELMONT Bladstone area. 592-0209 or 595-6660.

BACHELOR SUITE, FULL kitchen, telephone, colour TV, maid service, laundromat. 382-4802.

FURNISHED 3 ROOMS, PRIVATE entrance, cable and carport, $175. 382-0474.

STUDIO APARTMENT, DEC. 1ST-April 30th., to reliable lady. References needed. 385-0257.

NEWLY DECORATED BASEment suite, suitable for 1 person only, $135 a month. Call 478-7536.

SMALL SELF-CONTAINED BASEment bachelor suite. All found. $145 includes utilities. 658-5702.

BACHELOR AND 1-BEDROOM suite available right away. Pets and children. 478-3443.

1-BEDROOM BASEMENT SUITE, $210. Phone 386-2856. Preference to non-smoker.

EDGEWATER MOTEL. CLEAN, warm, one bedroom from $165 month. 478-4212.

THUNDERBIRD MOTEL ADjacent Beacon Hill Park, stores and downtown. 384-0632 or 382-9087.

SELF-CONTAINED SMALL suite, 1 adult over 35 preferred, $140. 598 7578.

IMMEDIATELY, $175, STUDIO suite with view, quiet, close-to-town location, references. 592-0988.

FURNISHED BACHELOR SUITE, $160, close to downtown. 388-9396.

201 APARTMENTS TO RENT FURNISHED

DAILY—WEEKLY MONTHLY
Adjacent to inner harbour and Par. Bldgs., indoor pool, sauna, coin laundry. Fully furnished 1-bedroom suites with linen, dishes, color TV, from $325. $325.
ROYAL SCOTT INN
426 QUEBEC ST. Ph. 385-3543

DE LUXE ACCOMMODATION. Furnished bachelor and 1-bedroom suites available from September 15. Colored TV, dining room, laundry, indoor pool, hydro pool, saunas, lounge, maid service, answering service. No pets. Canterbury Inn, 310 Gorge Road. Phone 382-2151.

IMMEDIATE OCCUPANCY, TASTefully furnished bachelor suite, south side, 14th floor. Building offers many recreational facilities. Close to town. Beacon Hill Park and water. $270 includes all, but telephone and electricity. 382-8231, 2 to 9 weekdays, and 1 to 6 weekends.

DE LUXE ACCOMMODATION. Furnished bachelor, 1 and 2-bedroom suites available from Sept. 15. Maid service, answering service, indoor heated pool, saunas, coffee shop, dining room, laundry, colored cable TV. "No pets." Coachman Inn, 229 Gorge Rd. E. Phone 388-6611.

CRAIGFLOWER MOTEL
On Gorge Waterway, offers deluxe bachelor and 1-bedroom suites at special winter rates. All the comforts of home. Completely furnished with maid service, and laundromat on premises. Call 388-7861.

AVAILABLE NOW
Esquimalt close in, 3½ room (1 bedroom), apt. 4-piece bath, fridge, range, cable, laundry, parking, heat and hot water, furniture, $195.70. Mature couple, sorry no pets or children. Dickie Agencies, 382-4312.

FAIRFIELD
Immeculate light housekeeping unit, 1 bedrom, living room/dinette/kitchenette, available November 15th, suitable for single working person. No children or pets. $150 per month, utilities included. 652-3627.

DELUXE ACCOMMODATION
Furnished 1-bedroom suite at special rates. Indoor pool, sauna, hydro pool, laundry. Colored TV available. With or without maid service. No pets. Oxford Tower Inn, 133 Gorge Road East, phone 388-6431.

FOR COUPLE, 1 BEDROOM combined with kitchen and front room, share bath, linen and utilities included; $185. Quiet adult, share bathroom and fridge, furnished, linen and utilities included, $85. 385-4346.

AVAILABLE IMMEDIATELY, furnished or partially furnished suite, $145 includes all utilities, one block to bus line, females working or students preferred. Phone after 7 p.m. 382-8024.

WATERFRONT, DECEMBER 1ST, furnished 1-bedroom, large living room with fireplace, separate entrance, garage and utilities included. $250 per month. Single working adult. 477-3647.

CAMBRIDGE MOTEL
One or two bed, housekeeping and sleeping units. Quiet area close to laundromat, bus and store. Winter rates. 345 Island Highway 1A, 479-2751.

JUBILEE DISTRICT. NICELY furnished bachelor suite, suitable for clean mature business lady, not suitable for children or pets. 382-0603 anytime or 595-8121 after 7.

---

1 OR 2 BEDROOM FURNISHED SUITE
Full kitchen facilities, modern rates, call Daffodil Inn. 386-8351.

DELUXE ACCOMMODATION across Woodward's. Quiet surroundings. Weekly from $63. Monthly from $220. Responsible person only. 650 Speed Ave. 388-7337.

CLEAN BACHELOR SUITES, fully furnished, everything included, weekly maid service, $200 monthly. Also weekly rates. 384-5122.

FULLY FURNISHED BACHELOR Suites renting at $245. Free Hydro, Heat, Cable and Parking.
SEAPRAY PROPERTIES LTD.
386-3124

TWO ROOM UNITS WITH KITCHen, color TV, dial phone. Daily, weekly and monthly rates. Islander Motel, 35 Gorge Rd. East. 384-4187.

MODERN, CLOSE IN ACCOMMOdation, everything supplied monthly off-season rates, indoor pool and sauna, parking. Queen Victoria Inn. 386-1312.

BACHELOR, 1 AND 2-BEDROOM suites, by day, week or month. Royal Victorian Motel, 230 Gorge Road East. Phone 385-5771.

ONE BEDROOM UNIT IN motel, partly furnished. $185 a month, includes everything. 658-5479 or 384-5122.

SOOKE WATERFRONT, FURnished cabin and duplexes. $160 to $210, all inclusive. Adults only — no pets. 642-5731.

2-BEDROOM SELF-CONTAINED includes heat, water, fridge, stove, separate entrance. Available now. 382-6024.

1-BEDROOM APARTMENT, 2 blocks from Parliament Buildings, $154 per month. Available now. 382-1508.

BACHELOR FULLY FURNISHED including linen and kitchen ware, Jubilee Hospital area, $220. Adults, no pets, 592-9516, eves. 386-3055.

LARGE UPSTAIRS 2 BEDrooms, clean, quiet, garage, walking distance. 382-9449.

GIRL IN 20'S TO SHARE HOUSE, Oak Bay. 592-0872.

202 APARTMENT FURNITURE TO RENT

STANDARD FURNITURE
Three Rooms from
$40 per month
Immediate Delivery
382-5111

203 APARTMENTS WANTED

25-YEAR-OLD WOMAN DESIRES one-bedroom apartment in James Bay area. Preferably on ground floor of older house, utilities, fridge and stove included. Near laundromat. Under $150. Call Janice between 11 and 4, 382-4551.

MOTHER, 10-YEAR-OLD DAUGHter and small house dog require 2-bedroom suite, Dec. 1 or sooner. View Royal or Marigold area preferred. Have all major appliances. Must be clean and reasonable. 478-8607.

WANTED BY QUIET, RETIRED couple with older well behaved small dog, 2-bedroom apartment in quiet area, senior citizen oriented, prefer Oak Bay, University or Fairfield areas. Reply to Victoria Press, Box 737.

GIRL 23 REQUIRES OLDER apartment, house or cottage in or around Victoria area must be self contained, no sharing, to pay up to $160 a month. phone Sue mornings 382-6577.

WORKING GIRL WITH ONE CAT needs bright one-bedroom, close to downtown, reasonable, by December 1st. 382-0505, after 5.

RESPONSIBLE MAN, NONsmoker, requires 1-bedroom suite, Dec. 1. Preferably Oak Bay. Victoria Press, Box 749.

204 SHARE UNFURNISHED

YOUNG MARRIED COUPLE will share house with working girl. $110 covers utilities and room. Woolco area. 384-8608 between 6 and 8 p.m.

SHARED ACCOMMODATION IN large house near beach. Phone Eugene, 383-3528 after 6 p.m.

ROOM FOR RENT IN COMMUnal living space, wall-to-wall carpets, share kitchen and bathroom, $100. 595-0931.

GENT WILL SHARE HOME with female, children welcome, or married couple. Apply Victoria Press, Box 753.

PROFESSIONAL MALE WANTED to rent or buy into character Fairfield home. 386-8169.

GIRL, MID-TWENTIES, SHARE 3-bedroom house with two others. 598-7595.

YOUNG GIRL WISHES TO share huse with same. Rent and utilities, $200 monthly. 383-4878.

WANTED: PERSON TO SHARE large 2-bedroom apt. 383-8561.

204 SHARED ACCOMMODATION

FIRST CLASS ACCOMODATION plus privacy and companionship. Share a modern, fully furnished townhouse near Sears. Comfortable and convenient, $125 per month. Utilities, washer and dryer included. Ideal for young working man. References. Call after 5:30 p.m. 595-6272 or 598-4930.

LADY PENSIONER WOULD share her comfortable home on Quadra with another active lady pensioner for companionship, non-smoker, 384-7370.

ONE OR TWO, MALE OR FEmale, highrise luxury apartment. Indoor park, swirl pool, sauna, rec. facilities. Apply No. 704, 277 Blanshard, 7 p.m. to midnight.

206 DUPLEXES TO RENT

NOVEMBER 15
Brand new 3 bedroom duplex, deluxe appliances, wall to wall carpet, no wax floors, drapes and rods, electric hot water, large kitchen, huge living room, delightful patio with sliding glass doors, children welcome, 384-0912, 592-6625, Colwood.

OLDER COUPLE WANTED AS tenants of main floor of beautiful modern house near Jubilee. 2 bedroom, all utilities included, $315. Garage, appliances, fireplace. Bus, shopping convenient. Phone 595-0658.

LARGE, NEW DUPLEX WITH heatilator fireplace in living room; dining room, kitchen with lots of cabinets, 1½ baths, 3 bedrooms, carport, close to schools. References please. $395 per month. 478-1259.

NEW DELUXE DUPLEX WITH living room, dining room area, 3 bedrooms, all carpeted, bathroom and kitchen plus full basement and carport. Available immediately. Gianford area. Phone 385-1491 days, or 477-7773 evenings.

TWO BEDROOM UPPER LOWER suite for rent November 1st, stove and fridge, water and heat supplied, laundry facilities, W to W carpets, $350 per month. Phone 382-8610 or 384-4040.

BURNSIDE AREA, 3 BEDROOM, large side by side (3rd bedroom in full basement) Stove, fridge, fireplace, separate garage. Children welcome. Available Dec. first. $330. 388-5661.

JAMES BAY DUPLEX, LOWER 3-bedroom suite, available immediately. Fridge, stove, drapes, wall-to-wall, washer and dryer hook-up, drive-in garage, ½ block to beach. No pets. $260. 658-5822.

LARGE MODERN 3 BEDROOM, lower suite, wall to wall carpet, fridge, stove, washer and dryer, near Sooke, ½ block to Elementary school, children welcome, $325 plus utilities. 598-6956.

LANGFORD. LARGE 3-BEDroom, wall to wall, 1½ baths, stove and fridge, $310. December 1st. No pets. 2886 Jacklin Road, side door. Phone 478-5966, (112) 438-8569.

COLWOOD NEW SIDE BY SIDE duplex, 3 bedrooms, 1½ baths, carport, large sundeck. Available, $350 per month. Call 478-7668 anytime.

IMMEDIATELY, 2 BEDROOM suite, close in, separate entrance, and meter, furnished if necessary. 2 children, $270. Appliances. 595-2153 evenings.

IMMEDIATE OCCUPANCY, COLwood area, new, large, 3-bedroom duplex, full basement, carport, sundeck, fridge, stove, $345. 478-4109, 478-7957.

ONE OR TWO-BEDROOM SUITE, W-W carpet, dishwasher, etc., fireplace, includes heat. $300 month. 384-2336.

NEW 3-BEDROOM DUPLEX, Colwood, fireplace, separate dining room, fridge, stove, full basement. Wall-to-wall throughout. 474-1503.

1-BEDROOM DUPLEX, FULL basement, excellent for retired couple, available Nov. 15th. $240. 383-3565.

1ST OF DECEMBER 1 BEDroom, fridge and stove, pay own utilities, close to bus. $245. 652-1702.

---

3 BEDROOMS, UTILITY ROOM, children, pets welcome, carpeted throughout, $300 month. Langford. 383-5083 or 598-5826.

BEAUTIFUL THREE BEDROOM side-by-side duplex. Wall-to-wall carpeting, fridge and stove. Available December 1st. 478-2274.

SOOKE, LARGE 2-BEDROOM DUplex, 9 months old, wall-to-wall, good entrances, available Dec. 1st, $280 per month, phone 642-5655.

BEAUTIFUL BRIGHT AND NEW duplex, 3 bedrooms, quiet area, landscaped, sundeck and patio, Colwood. 478-2523.

---

2 OR 3 BEDROOM, BEAUTIFUL view. Available December 1. $415 per month, includes utilities. 479-7094.

---

3 BEDROOM, REC ROOM, garage and two fireplaces, heat included, rent $400. Phone after 5:00. 595-7284.

ICE SHOW
TICKET WINNER:
Donald Bush
2165 Fair St.

3-BEDROOM S X S DUPLEX Langford area, $275 plus utilities. Call Ron Morrison, 9 to 5 p.m. 385-9774, 382-0212 until 10 p.m.

CLEAN MODERN 2-BEDROOM, basement, carport, quiet, desirable location. Rent $265. Phone 382-9539 or 382-5043.

2-BEDROOM UPPER DUPLEX for rent, utilities included, $260. 595-0931.

DUPLEX AND COMPLEX UNITS for rent $215 to $240 in Sooke. 642-3829.

SIDE BY SIDE DUPLEX, 1 BEDroom, drive-in garage, $235. Ph. 598-7578.

---

3 BEDROOM LIVING ROOM with fireplace, dining room, stove and fridge, rent $350. 385-1803.

1-BEDROOM ESQUIMALT DUplex, W-to-W, stove and fridge, $250. 598-1892.

---

3 BEDROOMS, FRIDGE AND stove included, Langford area, $320. Phone 592-4408.

ONE-BEDROOM SIDE-BY-SIDE, James Bay area, oil stove. Available immediately. $240. 658-8727.

207 DUPLEXES WANTED TO RENT

YOUNG RESPONSIBLE WORKing married couple require large one bedroom or small two bedroom duplex or character apartment. References available, will pay to $235. Please phone 477-5063.

210 HOUSES TO RENT UNFURNISHED

WATERFRONT
With private dock. 1-year-old modern home, 1500 sq. ft., 2-3 Br., den, dining rm. F.P., ensuite MB, w-w throughout, dishwasher, stove, fridge, exceptional view, 2½ miles to city centre, from Dec. 1st, $550. Phone 479-9106.

COUNTRY LIVING
Extra large comfortable 3-4 bedroom home on 4 acres in Metchosin. All appliances including dishwasher, washer and dryer. Two stall barn, corral. Ideal for family and pets. Available until May 31, 1977. $475 per month. References required. 478-8845 or 592-0396.

WATERFRONT. IDEAL FOR three single people or family, secluded, quaint, double lot, Cordova Bay Road, $450. 478-9289.

NEARLY NEW THREE SPAcious bedrooms, 2 baths, fireplace, full basement, available Dec. 1. $425. 478-0811 days.

2-BEDRROM, OIL FURNACE, full basement, drive-in garage, near school and shopping centre. 595-5903. 2236 Florence.

DELUXE 4-BEDROOM, STOVE, fridge, close to schools. $400. Phone 479-7634.

DOWNTOWN. 1032 MASON ST., 3 bedrooms, $250. Fridge, electric range included. Dec. 1. 384-5459.

WATERFRONT HOME, CHERRY Point, $350 per month. Phone 748-2054 after 3 p.m.

TWO BEDROOM HOUSE FOR rent, $285, Gorge area, no pets, available now. 479-6736.

SCOTT ST., TWO BEDROOMS main, two in basement, immediate possession, $350. 479-6396.

THREE BEDROOM, DRAPES, fridge, stove, full basement, nice area, $395. 383-4462.

FOUR BEDROOMS, RUMPUS room, fireplace, fridge, stove, $380. 479-3570.

NEAR CEDAR HILL GOLF course, 3 bedroom house. 595-4231.

3-BEDROOM HOUSE FOR RENT, Sooke area, phone 478-9182, $200.

NEAR CEDAR HILL GOLF course, 3 bedroom house. 595-4231.

210 HOUSES TO RENT UNFURNISHED

AVAILABLE DEC. 1st
PRIME GORDON HEAD
Execxutive home. Large living room, separate dining room, 4 bedrooms, 3 baths, 2 fireplaces, rec room with separate games room. Kitchen features ceramic top stove, large SxS fridge-freezer, dishwasher and intercom. Excellent location on quiet street, close to Mount Douglas Park, schools and bus. References and lease required. Will consider lease with option. For appts to view phone Mr. Simms, 9-5 · 386-3414, evenings 386-6916. O.K. Paving.

---

812 OLD ESQUIMALT RD., 2 bdrm, $255.
560 Paradise St., 3 bdrm, $350
1798 Kings Rd., 2 bdrm, bsmt. $324.
2866 Peatt Rd., 2 bdrm., Langford $300.
598 Cedarcrest Rd., Colwood, modern tudor, 3 bdrm, $385.
Western Homes Ltd. 386-3498

TOWNHOUSE
4061 LARCHWOOD
3-BEDROOM, 1½ bathroom, full basement, oil heat, drapes, range, fridge, washer and dryer and fireplace. Rent $375. Manager 477-3481 or 385-2458. Byron Price & Associates Ltd.

SMALL 2 BEDRM. HOME ON 1 acre near the beach in Shawnigan Lake. Stove, fridge, garage. Idyllic country setting. $275. December 1. Phone J. Ettema, Bus. 743-5311 or Res. 743-2607. Shawnigan Realty.

LARGE, BRAND NEW SPLIT level for rent on quiet cul-de-sac. Three bedrooms, one and a-half bathrooms, kitchen with eating area. Close to downtown. Landscaped garden, references please. $395 monthly. Aske Construction Ltd., 384-0575, 656-1162.

COMPLETELY REDECORATED, clean one bedroom, wall to wall carpet throughout. Swirlpool bath, round bed and bedding, built-in vanities. Built-in kitchen with fridge and stove, built-in dining nook, drapes. Small easy care lot. Available Nov. 15th. 479-9752.

SECLUDED PROPERTY, LANGford area, overlooking Florence Lake, 2 bedrooms plus third bedroom or office. Fridge and stove. Available November 15th. References please. $350. 478-3364 or 478-4145.

SPACIOUS 3-BEDROOM rancher, available Dec. 1. Located at Goldstream Mobile Home Park. Suitable adults only, sorry no pets. Some utilities included. Rent $275 per month. Phone 592-1331 after 6 p.m.

---

12 ACRES, AVAILABLE NOW
Lovely secluded property off West Saanich Rd., 6½-mile circle, good 3-bedroom home with full basement, $300 monthly. Call 592-2431, or 598-7689, after 5:00 p.m.

FOR JANUARY 1ST GORDON Head, quiet street, 1-year-old, 4 bedrooms, 2½ baths, 2 fireplaces, Rec. Room, bar, drive-in garage, Fenced yard. $475 per month. 477-2959.

LANGFORD
Modern 3-bedroom home, full basement, fenced lot and separate garage, $375 monthly. Call 592-2431, or 598-7689, after 5:00 p.m.

2-BEDROOM HOUSE, NEWLY finished, large storage area. Fully fenced. Bird aviary and greenhouse. Immediate occupancy. $350. 2909 Aprell Pl. Phone to see 479-4407.

AVAILABLE IMMEDIATELY, 2-bedroom townhouse, $283.50 includes, fridge, stove, drapes, heat, hot water, cable parking 1

240 BUSINESS OPPORTUNITIES

P.R.B

P. R. BROWN
AND SONS LTD.
"The People to See"

PLANT SHOP

A well established one person shop in a good, central, city location. Tropical plants and accessories. Xmas stock ordered, ready for rapidly approaching busy season. Buy now for only $6,500 plus stock at cost. Vendor states that the price will be $8,000 plus stock effective Nov. 15th. Call now and save. Exclusive. Messrs. K. O. MOORE or D. WAGNER 385-2435 (24 hrs.)

RHODOLAND

Victoria's largest Rhododendron business with over 160 varieties of this most exotic and popular flowering shrub is now available for purchase. This 1½ acre nursery has a prime location, includes all tools, equipment and current stock. Also included is a modern 1600 sq. ft. home with two bedrooms, 1½ bathrooms, fireplace and a panoramic view of both the ocean and Mount Baker.
Offered for sale due to failing health, at $175,000. Please phone owner, Bill Lammle, 652-3533, evenings preferred.

NORTH PENDER ISLAND

Enjoy the tranquility of Pender Island by getting involved with the new shopping centre. With your help it will start soon. All types of business needed to form a nucleus for the future. Call now to Ted Dever 629-3371 or 629-3434, to discuss this exciting future. Be a part of the Community.
Macaulay Nicholls Maitland and Co. Ltd.

FOOD FOR THOT

Good potential here with no competition. Located in expanding suburban area with good clientele in busy location. Last year over $50,000 gross. This year looks like more. Investigate this opportunity now. Could return your investment in two years. Phone now for more information. MLS 20069.
ERIC HODGKINSON
386-2911 or 474-1717
Homefinders, Wall and Redekop

UNIQUE COLOURFUL TOY store for sale. Ideally located to enjoy a profitable Christmas and tourist trade. Buy now before Christmas. Asking price $11,900. Stock extra. Days 386-2711, evenings 592-1438.

CHERUB DIAPER SERVICE FOR sale. Small investment of $6,500 could bring lucrative returns if expanded to full-time operation or maintain as at present as a part-time supplement to your income. 655-2180.

AMBITIOUS PERSON WHO wants to earn but who can only work part-time, opportunity for good extra income, assistance given, for appointment call 652-3245.

244 REVENUE PROPERTY

SEASPRAY PROPERTIES LTD./ REALTORS

NEW APARTMENTS FOR SALE
18 SUITES
19 SUITES
34 SUITES
384-3124 J. S. COLWELL 479-4670
386-3124 R. D. LAW 478-9474

PANDORA AVE.

Sit back and collect the rent on this extremely valuable land. 1209 is a duplex rented. 1215 has upper rented and lower for owner. Total land area 10,420 sq. ft. with a 100 foot frontage on Pandora. These two must be sold together at $139,800. 1219 consists of 10 small, self-contained, fully furnished apts. all rented. The apt. is centrally heated by oil HW and domestic water is all heated. Land area approx. 9280 sq. ft. with 93 sq. ft. 96 sq. ft. frontage on Pandora. Price $160,000. Total area the three parcels is approx. 19,700 sq. ft. with 196 ft. Pandora frontage. Zoned R32. Do not bother the occupants. If you are interested call me: MLS.
477-1841 AL BULL 477-2149
BLOCK BROS. REALTY LTD.

FAIRFIELD TUDOR DUPLEX

In a peaceful area of exclusive homes and only a short block from the sea and park, an intriguing character duplex in superb decorative and constructional condition. Large drawing rooms with fireplace, spacious bedrooms, one in each home — master ensuite. Delightful kitchens with breakfast room. Intimate den-cum-study with fireplace. Excellent basement area. Large secluded garden. Offered at $85,000.
477-1841 TED WALFORD 598-1420
BLOCK BROS. REALTY LTD.

POTENTIAL!!

Looking for a revenue property on a piece of large property? Drive by 1246 Fairfield Rd. Eight suites crossing app. $15,500 per year on app. 13,200 sq. ft. of land. Only $140,000.00.
GERRY MARTIN
Bus. 598-5144 Res. 477-7050
T. L. Mann & Associates Ltd.

S X S DUPLEX WITH GOOD RETURN

Side by side duplex on 2 Esquimalt lots offers good return to investor. Annual gross $6960, steady tenants. Rents have not been raised for over a year. Asking $69,900. MLS 19220.
477-0171 DALE YOUNG 477-7388
(Pager 178)
Royal Trust Real Estate

SUPER DUPLEX

James Bay, one year old suites. Up is 2-bedroom self-contained rented $295 per mo. Main floor is a 3-bedroom self-contained $380 per mo. (vacant Nov. 1st.) 2 garages, fruit trees, ½ block from Dallas Rd. Only $68,000. BRIAN RIPLEY, 598-7689 or Lansdowne Properties, 592-2431.

REVENUE

Close to beach and Beacon Hill, 2 large suites plus 5 housekeeping rooms. Excellent income. Immaculate condition.
Also 4 Self contained suites close to Simpson Sears. For further information phone AUDREY GRIMSHAW anytime. MLS 477-0141 or 592-2513.
Permanent Trust Co.

APARTMENT BLOCK FAIRFIELD

11 suite block in good condition. Close to Beacon Hill Park and Dallas Road. Mostly elderly and steady tenants. Owner open to trades — what have you? Full price $225,000.
385-7721 Harold Ware 598-4358
GARDNER REALTY LTD.

$ $ $ $ $ POURING IN

This 6-plex is a money maker. 4 2-bedrm, 1 1-bdrm, and 1-bachelor suite showing nearly $11,500 net. In immaculate condition. This block is only 13 yrs old in east Esquimalt. Offered at low, low price of $129,500. PNL with L.S.
386-3231 477-5675
BLOCK BROS. REALTY LTD

4 PLEX $69,900

20-year-old building with sparkling clean 1-bdrm. suites. Prime rental area in Esquimalt. 60x120 lot. R3T zoned. Exclusive with GLENN NICHOLLS, 598-7689 or 592-2431, Lansdowne Properties.

CLOSE TO TOWN

4 ste. apt. building close to town. 3 2-BR, 1 1-BR add up to opportunity for you. Property is zoned M-2. Good income while you decide to build.
477-1841 JACK GRANT 477-8172
BLOCK BROS. REALTY LTD.

BUILDERS

8100 sq. ft. of land with some revenue on it just off Cook Street in area of The Royal Athletic Park. Many possibilities. Asking 80's.
386-3231 BING RICHARDS 386-3806
BLOCK BROS. REALTY LTD.

1976 TAX SHELTER — NEW side by side duplex. $43,000 per side. 3-bedroom, patio, and many extras. 478-6155.

244 REVENUE PROPERTY

EXPAND TO 21 UNITS!
BELOW VALUE
This block is plotted to add on 5 units. Present 16 unit block was appraised at $256,000 in 1973. Owner operator can net $27,000 easily as apartment. As apart-Motel it is higher. One of the best buys today. Fully furnished, carpet-over hardwood and easily maintained. Asking only $239,000. Land is worth about $200,000!! Partnership dissolving Urgent sale needed. No reasonable offer refused.
FRANK WILLS 598-3344.
JACK MEARS
OAK BAY REALTY LTD.

SIDNEY DUPLEX ASKING $65,900

Just listed this two-bedroom (on each side) stucco beauty is set up with one unit in the front and one at the back, all on ground level. At present front rents for $175 and back $200. Just 15 years old. Lot 50x120. Gross taxes $509.53. Originally built by well-known contractor for his own family, so it is expertly constructed. For appointment to view call ROBERT YOUNG 383-9898 or GEORGE BLACK 382-2426 or 383-4124 anytime. Park Pacific Investments Ltd.

MILL BAY PRICED FOR QUICK SALE

HERE IT IS! A nice big duplex with full basements and 3 bedrooms each side. All on over 1 acre of treed seclusion. This 1 year old building provides great revenue and vendor says present all offers on asking price of $75,500. This rapidly developing area has to be a great place to invest for retirement.
DOUG POWELL
386-2911 or 388-7642
Homefinders, Wall and Redekop

DUPLEX SIDE-BY-SIDE JAMES BAY $68,500

Excellent retirement investment in this centrally located 2 bedroom (each side) duplex 3 blocks from Beacon Hill Park. 1 block to ocean front. Nice lot (64x116) for backyard gardens. For further information phone Jim Webber 382-7276 or 658-5977. Town and Country Realty Ltd.

Private by owner, located in Victoria. Residential, commercial and business. Price $828,000. Rental revenue gross over $92,000. Building consists of 10,000 sq. ft. commercial, 10,000 sq. ft. covered parking area with elevator to same, 46 parking stalls, 15,000 sq. ft. residential apartment plus 200 seat licensed dining-lounge business (presently rented). Will carry agreement for sale up to $600,000. All inquires reply Victoria Press, Box 699.

TRIPLEX

All on separate meters and separate hot-water tanks. 3-bedroom main suite features LR with F.P., cove ceilings and leaded glass windows for character. Part basement, 2 1-bedrm suites totally self contained. Easy care landscaped lot. Building is vacant so set your own rents. Potential monthly income approximately $800. Priced to sell at $75,900. MLS No. 19253.
385-7721 Kent MacLeod 595-4273
GARDNER REALTY LTD.

S X S DUPLEX

In lovely Fairfield, 3 bdrm and 2 bdrm., both have fireplaces, dining rooms, family rooms, full high basements, cathedral entrances, lovely back yards, excellent construction—built for privacy, comfort and revenue. MARY WOOD 592-2647, IRENE VAN 384-9191 or 382-9191.

CANADA PERMANENT TRUST CO.

"BETTER THAN BONDS!"
Invest don't spend, when you purchase one of the following.
a) Duplex in Fernwood — Side by Side. 3 bedrooms each only $59,500.
b) Rooming house close to downtown — 13 rooms grossing over $12,000. Expenses only $2,500.
A BARGAIN AT $90,000.
Call me anytime! J. MURPHY
386-3837
CANADA TRUST

DUPLEX ZONED

This property has a completely modernized 2-bdrm home, ready for immediate occupancy. The lot is duplex zoned and there is lots of space for the addition of another unit. Ideal capital builder for young tradesman. $48,500 with minimal down payment to good credit. Humphrey Golby 592-6730. Henderson Realty Ltd. 385-9741.

INCOME TAX PROBLEMS

Trade your depreciated real estate on these rental properties in good location. Qualifies for tax write offs NOW. For more information call:
KEN WRIGHT 598-2183
WESTMONT REALTY LTD.
920 Hillside
386-6796

OPEN HOUSE — $55,900
Thursday 2 to 5 p.m., 1679 Freeman Avenue. Immaculate two-bedroom, no-step bungalow with formal dining room, Entertainment sized living room, fireplace, wall-to-wall carpet, off kitchen utility room, patio. Separate garage, fenced backyard. By owner. 598-7906.

TRIPLEX BEACON HILL PARK

Attractive older type property, spacious rms. full bsmt., choice location adjacent to Park and Sea. Gross revenue $400 mth. Tremendous holding property. Price $68,000
C. H. HOLLAND REAL ESTATE
620 VIEW, 386-1616 or 592-9784

SIDNEY TRIPLEX

$87,900. Will consider house in trade and or will carry 2nd mortgage. Revenue $1,030 gross per month. For further info:
DARLENE PEDERSEN
656-3924 656-1881
MONTREAL TRUST CO.

OLD TOWN VICTORIA 500 BLK Johnson St. Long established tenants. Fantastic potential and holding. Present income very reasonable on ASKING PRICE of $125,000. For details call Gerry Finnigan 383-4739 or Bob Kohlruss 658-8360. Castle Properties Ltd. 386-6164 (24 hrs.).

6 SUITES 1 ACRE

Immaculate tudor conversion with 6 large self-contained suites. One acre with subdivision potential. High Quadra. $189,000.
CLIFF SALMOND
385-7721 477-3626
GARDNER REALTY LTD.

TOWNHOUSE ZONED LOTS 160x120, small house $51,000. 382-8613.

245 REVENUE PROPERTIES WANTED

DUPLEXPERT

I have sold a considerable number of duplexes and revenue properties priced from $35,000 to $160,000. Consequently I know the market. If you wish to purchase call me! If you wish to sell, call me for an experienced market evaluation.
GLENN NICHOLLS
598-7689 592-2431
Lansdowne Properties

247 COMMERCIAL OR INDUSTRIAL PROPERTIES

"TOMORROW'S NEST EGG"

.94 of an acre of part commercial & part residential in Downtown Central Saanich. Suitable for C3 development in front & R1 in back. Prospects of total C3 in view. Existing 8 yr. old panabode can easily be moved. Owner sacrificing this property due to other business commitments. Now only at $110,000. (financing available) Call Sue Warke Owens 479-7725, Connie Weyler 592-1961 or Castle Properties 386-6164.

CORNER LOT

(1) Shelbourne-Donnelly St. Potential office commercial and apartment site. 16,758 sq. ft. Try 4 zoning. $139,000. ML 19782.
(2) 526 Esquimalt Road. FISH and CHIP SHOP with 3 bdrm owner accommodation. M2 zoning, corner lot. ML 20045.
GERRIT KLOOTWYK
386-3231 384-8075 Pager 481
BLOCK BROS. REALTY LTD.

5.6 ACRES

EXTENDED COMMERCIAL HIGH TRAFFIC COUNT. Good exposure. Close-in $850,000. For details call Gerry Finnigan 383-4739 or 386-6164 (24 hrs.) Castle Properties Ltd.

247 COMMERCIAL OR INDUSTRIAL PROPERTIES

REALSPAN PROPERTIES LTD.
1031 VANCOUVER ST. 388-6454

OFFICE/WHSE FOR SALE

Just off Douglas St. Just completed and the best construction quality I have yet seen.
3000 sq. ft. office
3000 sq. ft. whse.
12 car parking
Priced at $225,000.
Call for details
R. I. MURPHY
388-5454

DOWNTOWN OFFICE BLDG.

Government tenant with over 6 years remaining on lease. Excellent location, excellent return. Priced at $987,000. Details will be provided to qualified prychasers.
R. I. MURPHY
388-6454

DOCTORS, LAWYERS, ACCOUNTANTS BUY OR RENT

We have up to 969 sq. ft. available. Buy or rent, or rent with option to buy. New building with separate outside entrance. Heating and air-conditioning included. Join already established professionals — this attractive new building. $7.50 per sq. ft. on lease for long lease holders. $54,900 to purchase.
WESTALL MANAGEMENT
385-7721 595-4273

BUILD YOUR OWN WAREHOUSE

10,000 sq. ft. of warehouse zoned land (C-S-6) right on the new Blanshard Street extension. Excellent advertising possibilities on high traffic area. Build yourself, or we can build to suit you. Property now brings $7,500 per annum gross in rental income. $109,000.
385-7721 Kent Macleod 595-4273
GARDNER REALTY LTD.

FOR RENT DOUGLAS ST. FRONTAGE

Available immediately area of over 11,000 sq. ft. with 52' of frontage on Douglas. This property has a small office on it and would be suitable for sales or rental of cars, boats, etc. For further details contact Mr. Anderson at 382-2721 or 477-4985.

OLD TOWN

Valuable Commercial Property offering 7000 sq. ft. of Retail and Office Space. Priced for Quick Sale $125,000. For information call BOB KOHLRUSS 658-8360 or GERRY FINNIGAN 383-4739 or 386-6164 (24 hrs.) MLS

250 HOUSES FOR SALE

mann
T. L. Mann and Associates Ltd.

NEW HOMES FROM $62,750

ASK ABOUT OUR GUARANTEED SALE TRADE-IN PLAN OF YOUR PRESENT HOUSE!
LEEDS PLACE SUBDIVISION HAS ALL 3 BDRM., QUALITY FAMILY HOMES — SOME LANDSCAPED AND FENCED. MANY EXTRAS AND VARIETIES OF STYLES AND FLOOR PLANS TO SUIT YOU. NO THRU STREETS, 3 CUL-DE-SACS. 2½ ACRES OF PARKLAND.
VISIT OUR FURNISHED DISPLAY HOUSE OPEN WEEKDAYS 'TIL 8 P.M., SATURDAYS 10 TO 5 P.M.
LOCATED OFF LODGE AVE. BETWEEN SAANICH RD. AND QUADRA ST.
AT THESE PRICES IT PAYS TO MAKE AN OFFER. FULL FINANCING AVAILABLE TO QUALIFIED PURCHASERS. MLS.
OFFICE 598-5144
LISTEN TO CKDA 1220 FOR FURTHER INFORMATION

TOWNHOUSE ONLY ONE AVAILABLE $49,900

We have just listed a quality 3-bedrm townhouse (one in a group of 7) on no-thru Swan Street off Saanich Rd. Spacious and carpeted with large L.R. and dining looking out to a sunken patio and raised fenced private yard with trees. Maintenance costs are $10.00. If you are looking for a townhouse but don't want to be part of a massive project — call us for an appointment to view. MLS.
STAN PELLAND
Bus. 598-5144 Res. 598-5427

DALLAS RD.?

If you've always wanted to live in this prestigeous location, now is your opportunity. I have a beautiful 2 or 3 bedroom Tudor home ideally located at 1350 Dallas. Other features include large living room with F.P., family room and separate dining room on main level. All this on beautiful grounds and priced at only $115,000.00.
GERRY MARTIN
Bus. 598-5144 Res. 477-7050

BY THE BAY!

Move to Cadboro Bay and enjoy life. I have a spacious 2 bdrm home on a quiet street that you will love. A fantastic private yard with many shrubs. This 17 year old home features a large living room with fireplace, dining room, modern kitchen and large high bsmt. Priced to sell quickly at only $69,900.00. New MLS.
GERRY MARTIN
Bus. 598-5144 Res. 477-7050

FOR COMFORT AND INVESTMENT

A 3-bedroom home (no basement) in the Jubilee area on a 6075 sq. ft. lot. You will like it the most when you see how well kept it is with its new life given. Right price for $49,900 with substantial mortgage at 10¾% int. We'd love to show it to you. Kasapi Constr. Co. Ltd. Phone 386-6191 anytime.

BY BUILDER OPEN HOUSE

OPEN DAILY
2 to 4 incl. Sun.
962 Royal Oak Dr.
New 4 bedroom deluxe executive home. For details, 658-5132.

$2,000 DOWN

Opportunity knocks. Start your equity in real estate growing while living in first class accommodation. This most appealing, spacious suite overlooks pleasant rockery and shrubs. Deluxe appliances include built-in dishwasher. Call 384-8563 after 5 p.m.

250 HOUSES FOR SALE

Green Acres

3½ Percent
Exclusive Residential
HENDERSON REALTY LTD.
385-9741 (anytime)

OPEN HOUSE 3070 LARKDOWNE ROAD (CORNER LANSDOWNE)

WED., 1:30-4:30 P.M.
SAT., 1:30-4:30 P.M.
2711 sq. ft. of gracious living consisting of 5 bedrooms, 3 bathrooms, den, living room 15x30, rec. room 15x30, dining room, 13x14, 3 fireplaces, ample parking for several cars, secluded well landscaped lot with brick barbecue. Splendid view of the city below straits and Olympic Mountains. Priced at $129,000 with clear title. For prior appointment to view call TERRY FORTUNE, Res. Tel. 598-5144. MLS.

OPEN HOUSE 2-4:40 517 RIDGEBANK CRES.

Spacious family home located in peaceful settled Northridge district. In-line living-dining room. Large cabinet elctric kitchen with built-in breakfast nook. Lots of cupboards, built-in dishwasher. Sewing and laundry room off kitchen. 3 bedrooms with en suite plumbing off master bedroom. Separate office. Large private carpeted sundeck. Downstairs large family games room with super bar. Nicely finished storage closets plus 2-piece en suite. Sauna plus shower and sun cots. 9,000 sq. ft. landscaped lot. 2-car carport. Priced to sell at $89,500.
BILL McCARTER 592-3970
BOB GIBSON 658-5153

OPEN HOUSE SAT., 2-4:30 1070 FINLAYSON IDEAL FAMILY HOME

Conveniently located near shopping, school, transportation, recreation. Custom built architect designed. Living room is 21x14. Dining room 14x11. Kitchen 20x10. 3 large bedrooms on main floor. 26x14 rec. room (fireplace), 2 bedrooms, sauna, laundry, sew. room down. Hot water heating. Almost new carpeting. Landscaped 54x163. You'll want to see this new listing. Asking $88,900. MLS.
BILL McCARTER 592-3970
BOB GIBSON 658-5153

OPEN HOUSE SAT., 1:30-4 BROADMEAD 4709 HILLWOOD

Just completed, European crafted 3000 sq. ft. 4-bedroom character home in beautiful Broadmead in a high location. Early time on the market. Must to see. There are so many custom features (built-in sauna, etc.) too numerous to mention. Asking $148,000.
HOWARD TOMLIN
477-1327 385-9741

AN ABUNDANCE

of space awaits you when you arrive at this home. The house that caters to the children and pampers the adults. It is located in prime Oak Bay and offers 3 or 4 bedrooms, new rec. room with wet bar, 1½ baths, a large garage, greenhouse and a good size yard. It has been completely remodelled inside and out. Asking $67,900. MLS No. 20330. BUD HUDSON, 385-9741, 479-3849, or car phone YR9-7956.

THE WORKS BEEN DONE

Owner has just redone the whole house, inside and out, and believe me it's in outstanding condition. Living room with fireplace, separate dining room, large kitchen, 2 good sized bedrooms on main with room for 3rd down in the full high ceiling basement if required. Close to bus and shops. If you're looking at homes under $50,000 don't miss this at asking price of $49,900. BUD HUDSON, 385-9741, 479-3849 or car phone YR9-7956.

DO YOU TRAVEL UP-ISLAND?

If so, consider this one-year-new Spanish beauty in Royal Oak Park area. Quality built by contractor for his own use. 3 bedrooms, super rec. room with fireplace. Main floor has beautiful feature floor-to-ceiling rock fireplace. Double carport and much more. Asking $63,900. BUD HUDSON. 385-9741, 479-3849 or car phone YR9-7956.

DON'T BE —

a slave to your yard any longer. I have two townhouses listed, both at $49,900 in excellent areas, and in excellent condition. Simply move in and take life easy. To view or for further information please call BUD HUDSON. 385-9741, 479-3849 or car phone YR9-7966.

RECEIVE $290 PER MONTH

Live in one part of this fine duplex and rent the other part plus 3rd rental unit at rear. It is in good condition and close to bus and shops. Asking price $57,900. Please call BUD HUDSON, 479-3849 or HOWARD TOMLIN, 77-1327.

SELLING YOUR HOME?

Please consider listing it with me for effective competent service and only 3½% commission on exclusive residential properties. For information without obligation — BUD HUDSON, 385-9741, 479-3849 or car phone YR9-7956.

COLWOOD

Super 3-bedroom family home of 1190 sq. ft. Beautiful dark feature wall with white brick fireplace in L-shaped living-dining room. Cabinet kitchen with dishwasher, eating area, 1½ baths, 4th bedroom and den finished on lower level. Roughed-in rec. room with fireplace. Landscaped lot at end of quiet cul-de-sac. Owner transferred, must sell. Asking $59,900.
BOB GIBSON 658-5153
BILL McCARTER 592-3970

MONKEY TREE — SIMPSONS-SEARS

It's all peace and quiet behind those trees although this super family home faces a busy street. Completely renovated within the last 3 years. Living room is 16x15 with large family kitchen pantry, 2 bedrooms and 4-piece bath. Upstairs are 2 more bedrooms. Full basement. Secluded 66x151 lot. Excellent financing. Bargain price — $53,900.
BILL McCARTER 592-3970
BOB GIBSON 658-5153

2367 DALHOUSIE OAK BAY

Nicely kept 2-bedroom home on 75x150 lot with 5 good fruit trees in very private backyard. Living room 16x14 with fireplace, 9x10 dining room — cabinet electric kitchen. Full high cement basement with attractive 16x14 family room. Priced to sell at $61,900. ½ block from Willows Elementary, near shopping and bus. For further details — call anytime, 385-9741 or
BILL McCARTER BOB GIBSON
598-3970 658-5153

GLANFORD $55,900

Lovely, spotlessly maintained 3-bedroom, full-basement home built in 1957. Living room, dining room and large bright kitchen with new cabinets. Sundeck. Nicely landscaped, fenced 61x130 lot. A best buy on today's market at only $55,900. MLS. Hurry and call RANDY COLBERT, 479-5932 or 385-9741.

1717 DENMAN ONLY $42,900

Excellent 3-bedroom, full-basement home. Living room, dining room and 3 large bedrooms all nicely decorated and fully carpeted. All services up-dated. Immediate possession. Exceptional value at only $42,900. New MLS. Call RANDY COLBERT, 479-5932 or 385-9741.

250 HOUSES FOR SALE

Green Acres

3½ Percent
Exclusive Residential
HENDERSON REALTY
385-9741 (anytime)

FAIRFIELD $51,900

A low down payment will purchase a large 4-bedroom, living room with fireplace, dining room, 2 bathrooms, full basement home in Fairfield, one block from Beacon Hill Park. This older home has been redecorated and has new wall-to-wall carpets. Could easily be duplexed.
HOWARD TOMLIN 477-1327

VR Victoria Realty LTD 386-3585

YOU CAN SEARCH AND SEARCH

But this spanking new 1300 sq. ft. beauty will be hard to beat. Exceptionally good floor plan. Gracious double door entry with distictive brick arches to a very charming living room with gorgeous F.C. fireplace, choice separate dining room, delightful kitchen with lots of counter space and cabinets, 3 bedrooms with superb master bedroom with 2-Pce. en-suite, full high basement with 2nd fireplace and planned den, rec room, games room and extra bath. Lush wall to wall carpet throughout and many other special features. Double carport, landscaped lot and good location. $66,900. Excellent Value. Call Morris Lund, 386-3585, Res. 479-6688.

FAIRFIELD

Enjoy the quiet charm of this superbly managed strata complex and the wonderful neighbors who are a select mature age group with many professional and business oriented people. This delightful 2-bedroom unit provides kitchen with dishwasher, range, refrigerator, spacious dining room, cheerful bright living room with triples glass doors to sundeck, 2 excellent bedrooms, 4-pce. bath. Conveniently close to your private parking. To complement this enjoyable life style of living is a lounge, meeting room, swirlpool, hobby room and barbecue patio. Easy walking distance to ocean. Prestigious location, yet very realistically priced at $44,900. Phone Morris Lund, 386-3585 any time. Res. 479-6688.

BRENTWOOD BAY 3 BDRM., 2 BATHS

Quality Hucker-built 2-year-old home situated within 3 blocks of the village. Grand 10x11 foyer entrance to the bright living room, with panelled feature wall and brick fireplace, "L" dining room, spacious kitchen with excellent eating area. Master bedroom 2-pce. en suite. Full, bright daylight basement with roughed-in plumbing for 3rd bath. Carport handy to all amenities, only 5 blks. to the Elementary School. Priced right at $61,500. New MLS. Phone Morris Lund, 386-3585 any time, or res. 479-6688.

SEAVIEW

Classic Spanish, stucco and stone. EXECUTIVE home on ½ acre CORNER LOT, in desirable Duke Road area. Shake roof, covered sundeck, professionally finished English Tudor style rec. room, intercom, quality carpet. IMMACULATE condition. Priced to sell right now at $82,500. New MLS. Jack Lidstone, Dave Roberts, 386-3585, res. 477-1317 or 477-9262.

ESQUIMALT 3 BDRM STRATA DUPLEX, $49,500

Only 9 months old and still gleaming like new. Convenient kitchen with lots of richly grained cabinets and counter space and provision for dishwasher. Spacious living room, dining room and 2-pce. bath on the main, 3 choice bedrms. up and 4 pce. bath. Full cement basement with partially panelled rec. room and full laundry room facilities, lots of parking. Excellent neighbours. Just imagine this near new accommodation for such a low price. Phone Morris Lund, 386-3585 anytime, Res. 479-6688.

NEW 3 BEDROOM OFFERS TO $56,900 $5,000 GOVT. 2nd MTGE. 8¾%

ends this month. Interesting CMHC floor plan. Living room with fireplace, family room-dining area, wall-to-wall carpet, two-third bsmt., attached carport, and electric furnace. Close in, underground services. Exclusive. Lew Mollilet, 386-3585, res. 477-9251.

GORDON HEAD 1732 KENMORE

—Brand New
—3 Bedrooms
—Triple Panelling
—2 Fireplaces
—Very Lge. Living Rm.
—Wall-to-Wall Throughout
—Hucker Built
—Excellent Buy
—$64,900
For more information please call Colin Munro, 386-3585.

Bayshore realty ltd.
388-6424 1006 fort st.

0.7 Acres of Seclusion $89,900

Just 30 minutes from town, this spectacular 4-bedroom, 2-bathroom home situated on a lovely treed view lot will take your breath away. With over 1750 sq. ft. on the main floor, there is plenty of room for entertaining in 28x18 living room which has massive brick fireplace. All the bedrooms are a good size with the master being over 22 ft. long. There's also a wealth of patios, sundecks and sliding glass doors for indoor-outdoor living. Add a shake roof, cedar siding and a ¼-acre of fenced garden, and you truly have the home that has everything. The vendors have purchased, so this home must be sold. Try you offer or trade. For appointment to view call:
David Billingham
388-6424

BY OWNER

Well treed lot, cul-de-sac Colwood. 6 year Custom Home. Plastered walls, wall to wall over hardwood 3 bedrooms master ensuite, family kitchen, dining room, living room with feature mahogany wall, floor to ceiling raised hearth fireplace. Sliding doors to balconies off dining and living room, large sundeck over attached garage. Lower level has 4th bedroom, 3 piece bath, large recreation room, utility, workshop and storage. Close to all amenities. Appliances included. Asking price $79,500. Clear title. Appointment to view 478-3650.

BY OWNER IN OAK BAY
3 bedroom older home, large kitchen and dining room, full basement, separate garage, close to new Recreation Centre and all amenities. Phone anytime for appointment to view. 592-0308.

250 HOUSES FOR SALE

Castle Properties Ltd.

RANCHER $55,900

This Large 2 bdrm. home is located on a 75x100 lovely corner lot and in quiet area of fine homes. Other features include: shake roof, H.W. floors, Double Driveway and Carport. Just listed and won't last. To view phone RICK O'KANE 479-5533 or LYLE MARRINGTON 383-0251 Office 386-6164.

INSKIP $47,900

If you need 3 bedrooms and a nice home with a fireplace, utility room and a god modern kitchen, perhaps you should check this one out. Separate garage-workshop and nice patio. For more information call IRENE DALZIEL, 477-6380 or TOM GRAIG at 386-6164 or 385-1606.

OAK BAY $75,000

Immaculate 2-bedroom plus den on full basement, with big family sized kitchen, separate dining room. Fine oak floors, leaded glass doors. 75x119 Lot with high hedges providing privacy in back yard. New, exclusive with Ole Knudskov, 598-2461 or 386-6164.

WANT TO LIVE OUT OF TOWN?

But be 10 minutes from Woolco, well here's an immaculate modern family home featuring over 1600 sq. ft. of accommodation. Some of the many features are large living room with raised hearth fireplace, large dining room with sliding glass doors to the sundeck, modern kitchen with loads of working area, 4 bedrooms, master ensuite, 4-pce. on the main, 3-pce. in the basement, games room, roughed-in rec. room with 2nd fireplace and much more. To view this fine home call Chris Greig 478-5953 or 386-6164.

DIAL A HOUSE!

Tell us your area
Tell us about your needs in a home
Tell us what you can afford
Then sit back and we'll go to work for you
Call Lyle Marrington 383-0251 or Rick O'Kane 479-5533 NOW!
Castle Properties 386-6164.

THE WISEST MOVE

you ever make may turn out to be the move to this 2 bdrm. rancher home. Quiet street well landscaped lot. The kitchen & dinette are L-shaped. Spacious L.R. with a nice rug to go with it. It's different — see it. Low taxes. $47,500 includes stove & tools. Louise Wittermuth 477-6307 or 386-6164.

"BUILT TO LAST" "MORE FOR LESS"

Seldom do we have the opportunity to offer such fine a home as this Athlone Woods beauty for $73,000. LISTEN — 2 — 18'6" x13' bedrooms plus 1 — at 11'4" x 10'6". Full ensuite plus — 4 pce. Bathroom. Form dining area. Living room with fireplace. Kitchen & utility room have washer, dryer, stove & fridge. Shaded by tall frees & shrubs. Extra large lot with room for Camper & boat etc. Call Sue Warke Owens 479-7125 or Connie Weyler 592-1961 or Castle Properties 386-6164.

$39,900

Cosy 2-bedroom home located in handy residential area. This newly listed home sits well back off the road and offers potential plus. Recently rewired and re-roofed. MLS. For more info. or an appointment to view, call Chris Greig 386-6164 or 478-5953.

HOMES

Call HAZEL CAMPBELL at 386-6264 or 592-0632 to view any of these homes.
McCLURE ST.
Call me to view this 1250 sq. ft. home with more room to develop upstairs plus a full basement. MLS.
COLWOOD LAKES
Custom home with super large rooms, 2280 sq. ft. of finished area. Double carport and workshop. Large well treed lot. MLS.
NO-STEP
Close to the shopping centre and in excellent condition this 2 or 3 BR home. Offers on asking price of $49,900.

$46,500

This 3-bedroom home offers a great amount of accommodation for the price. Located on a well-also has a full basement. All you have to do is move in. New MLS. For viewing please call Bob Kohlruss 658-8360 or 386-6164 (24 hrs.)

JAMES BAY $54,900

Only 2 blocks from Dallas Rd. on a quiet street. Large L.R. with a brick fireplace. Large D.R. and kitchen. Full Bsmt. on a good-sized lot. Close to downtown. Excellent buy! For more information call LYLE MARRINGTON, 383-0251 or RICK O'KANE, 479-5533, Castle Properties Ltd., 386-6164.

LOW DOWN PAYMENT

Solid 2-Bdrm with full bsmt. on a well groomed 50x150 lot. A good investment for the 1st home buyer. View with LYLE MARRINGTON, 383-0251 or RICK O'KANE, 479-5533. Then make us an offer. Castle Properties Ltd., 386-6164.

BEAUTIFUL TREES

and shrubs in this secluded back yard. Quiet St. close to shopping. 2 bdrm. rancher. Kitchen & dinette L shaped. Spacious L.R. Close-in garage that could be 3rd bdrm. Some extra goodies go with this home. Call for details $47,500. Louise Wittermuth 477-6307 or Office 386-6164.

.7 OF AN ACRE

Two-year-old immaculate home with lots of seclusion and on a high lot. Floor-to-ceiling fireplace, wall-to-wall throughout, full bsmt. Extremely well built and only minutes to town. Asking $69,900. Quickly Call Ole Knudskov, 598-2461 or Ben Grieg, 598-3105, office 386-6164.

10 MONTHS OLD $59,900

Located on a quiet cul-de-sac in Saanich within the 4 mile circle, this 3 bedroom full basement home is priced to sell quickly, MLS 18701. For more information or an appt. to view call Bob Kohlruss 386-6164 or 658-8360.

ESQUIMALT

Spotless two bedroom, no basement in high location. Carport, nice patio completely up-to-date. Only $44,900. Ben Greig, 598-3105 or 386-6164.

$39,900!

Two bedrooms and a full basement. Good roof, wiring and plumbing, large lot. Ben Greig 598-3105 or 386-6164.

CUTE and COSY

Two bedrooms, large modern kitchen. Close to Gorge Vale Golf Club. Part basement, lots of storage. Fully fenced. Only $44,900. Quickly. Call Irene Dalziel 477-6380 or 386-6164.

OLD FARM HOUSE

not far from K Mart. 5 bdrms, L.R.-D.R. and a Texan kitchen, you can brag about the size. Good oil furnace. Asking $41,900 because it needs work done. Make it into an elegant home. Louise Wittermuth 477-6307 or 386-6164.

PAINT or PUTTER HOME WITH POTENTIAL

Owner is forced to sell for health reasons. 5 way split. 4 bedrooms with full en suite off master BR. Lovely yard with view. Post and Beam Const. Needs work. Now at $64,900. No end of value to a handyman. Call Sue Warke 479-7725 Connie Weyler 592-1961 or 386-6164.

SACRIFICE BY OWNER
Newer 3-5 bedroom home. ¼ acre treed, large rooms, 1200 square feet up (1000 square feet down, ready for suite). Make an offer. Must be sold. 384-4798.

$57,900 — CEDAR HILL-Blenkinsop area, remodelled full basement home on large lot, two bedrooms and den on main. Rec room and half bath in partly finished basement. 477-1380.

FOR SALE BY OWNER, 2 BEDroom full basement house, close to bus, shopping, schools, adjoining children's playground. $52,900, firm. 2166 Davin St. 383-1598.

BY OWNER, 2 BEDROOM FULL basement, lot size 50'x120', $44,900. 386-2754.

250 HOUSES FOR SALE

D. F. Hanley Agencies Ltd.
D. F. HANLEY AGENCIES LTD.
3293 DOUGLAS STREET
385-7761

LOOK!

Immediate Possession
5 Bedrms.
2 4-pce. Bathrms.
7 Yrs. Young
Gorge Location
Built-in Dishwasher
W/W Rugs
Only $57,900
Call Now!
RANDY SMALL
385-7761 24 hrs.
LEE WROBEL
388-6275, pager 395
385-7761 (24 hrs.)
388-6275, pager 654

AUTHENTIC FINNISH SAUNA

is included in this beautiful 3-bdrm. post and beam home. In immaculate condition with large picture windows offering views of Mt. Tolmie. The authentic Finnish sauna has a shower included with a large rec. room off. In an excellent city location on a fully fenced nicely landscaped lot offered today for the very lst time for only $59,900. Exclusive.
WON'T LAST
CALL FAST
385-7761
LEE WROBEL
388-6275 Pager 654
RANDY SMALL
388-6275 Pager 395
SANDY CRAWFORD
477-1561 Res.

CORDOVA BAY URGENT!

Immediate possession can be had on this 1,500 sq. ft., 2-bedrm. sea-view home. Spacious and gracious are the living room, separate large dining room, bright large kitchen. Need more than 2 bedrms.? Rec. room has built-in closets and desks and was used previously as third bedrm. Or build your own third basement bedrm. as there is ample room and a good site. Don't miss the boat on this house. Good potential family. $74,900.
PHIL WARREN 385-7761

250 HOUSES FOR SALE

the Permanent

1125 DOUGLAS ST. and 3647 SHELBOURNE ST.

OPEN HOUSE SAT.-2-4

2316 Marlene

Reduced $6000 to $67,900. This lovely home offers the following features.
—Absolutely immaculate 3 BR split level.
—Finished rec. rm., 1½ baths.
—Privacy! Plenty of trees and shrubs.
—Large sundeck close to schools and Colwood Golf Course.

SPLIT LEVEL
9 Months - $51,900

Country setting backs onto green belt. 3 BRs, 3 baths (3 pce. ensuite), family room, stucco with shake roof. Secluded yard. For information of the above 2 ads, call BARRY THORNDYCRAFT, 477-0141 or 477-8487.

CEDAR HILL AREA
$57,900

Bright and charming. Close to shopping, schools and transportation. New MLS 20890. LR with FP, sep DR, 3 or 4 BRs, full bsmt. For more information and appointment to view, call 477-0141 (24 hrs.). EDNA MACKENZIE 595-4596.

2433 AMELIA, SIDNEY

$43,500. One block from 4 swimmable beaches. Delightful 2 BR home with loft. Separate studio and level lot which has apple, plum and pear trees. Good value. MLS Call DOLORES MILES 477-0141 or 652-2735 or ERNEST WILLDEN 383-0640 pager 212.

BRAND NEW

11. 3 BRs, full bsmt., 1½ baths, FP, water views, brand new stove, fridge, washer and dryer, plus legal fees. Prices start from $51,00 to $53,900. No payments until Feb. 1, 1977. Low, Low down payment.

FAIRFIELD

2. New, unique custom built home, 2 blocks to sea, 1 block to shopping, 3 BRs, 1½ baths, FP. Full price $69,500.

$500 DOWN

3. 3 BRs, pull down stairs to attic, 1 year old detached garage. Full price $45,400.

ROYAL OAK

4. Builder's home, 2 yrs. old, Tudor styling, 4 BRs plus den or office, large detached double garage, ¼-acre lot, 2½ baths, 2 FPs, finished up and down. Shop and compare, you will not find a better value. Full price $89,900.

HANDYMAN SPECIAL

5. Good area, quiet street, 3 BRs, full bsmt., basics all up-dated (plumbing, wiring, heating, etc.). Full price $39,900 open to offers.

A.H.O.P.

6. Buy a brand new home, payments could be lower than your rent. 5-year warranty, 3 BRs, 1½ baths, etc., excellent area. Quiet street. Down payment $1,250.

TRY $500 DOWN

7. Your choice of almost 60 homes all areas, from 1 to 6 BRs.

SOUTH OAK BAY

8. New exclusive, character home, 3 blocks to ocean, 3 BRs, full bsmt., bright kitchen, sep. DR, leaded glass windows, large BRs, secluded back yard. Full price $76,900. Priced for a fast sale. Owner has purchased.

GORDON HEAD

9. 4 level split, corner FP, 5 BRs completely finished large lot. Full price $69,900.

BEST BUYS

10. 4-year-old 3 BR, full bsmt. home, 1½ baths, FP, immaculate home and lot. This home at $57,900 has to be one of the BEST BUYS.

ANY OFFER

11. Started at $81,900 reduced to $60,900. 1,454 sq. ft. main floor plus 1120 finished in full bsmt. plus attached dble. garage, 3 baths, 2 FPs, 4 or 5 BRs, extra extra large kitchen and EA, plus sep. DR. Quiet dead end street, treed lot.

IN-LAW SUITE

12. 7 years old, 3 BRs up plus 2 BR in-law suite. Priced to sell at $69,900. For further particulars on the above 12 ads phone RICHARD RHODES at 477-0141 or 479-9241 or JOT HOME 592-2130.

WARM HOME - $49,000

Full high basement and separate garage, fireplace in living room, large family dining room with beamed ceilings, 2 bdrms on main floor and room for more down. See it now. ML IRENE VAN 384-9191 or 382-9191.

3 BDRM. - $53,500

Fireplace and built in bookcases, deck off kitchen. Completely fenced corner lot with large oak trees. ERNEST WILLDEN 382-9191 or 383-0640, DOLORES MILES 477-0141 or 652-2735.

VENDORS HAVE PURCHASED

1. Immaculate 2-bdrm home at the end of Cedarglen in an area of costlier homes. Features 12.6 fireplace in living room, good sized dining area, built in range and oven, rec room, terrific garden and located in a quiet, treed location. ML 19976. Asking $61,900.
2. Delightful split level in Gordon Head featuring an enticing living room with fireplace, secluded patio off dining area, spacious entry, unique floor plan, 3 bdrms, pagial bsmt and privacy provided by mature trees on a large lot. ML 19422. Details and viewing with GLEN McDANNOLD 595-6488, HERB McDANNOLD 595-1177 or 382-9191.

SEAVIEW - CORDOVA BAY

13 yrs old in mint condition, large bedroom, laundry room, rec and bathroom in lower level with 2 bdrms up. From L.R. window is a seaview supreme. Sundeck, lovely professionally landscaped property. Drive in garage. $79,500. SID HASLAM 477-1994, GRAY LAITE 656-5267 or 382-9191.

CANADA PERMANENT TRUST COMPANY

Century 21 REAL ESTATE
SUBURBAN REALTY LTD.
2684 Sooke Rd. (Colwood)
478-8316

ESQUIMALT

It's really good condition and overlooking Gorge Golf Course. Three-bedroom, 1,400 square foot home. On 60x122 ft. lot. MLS No. 17888. Vacant and must be sold. To view:
TOM DUNCAN 477-2462

LANGFORD

2735 Peatt Rd. MLS No. 19297. Very interesting price reduction may be negotiated on the asking price of $57,500. Over 1,200 sq. ft. home with full basement partially developed. 3 bedrooms on main floor. Ideal for the young family, close to schools, shopping, etc.
TOM DUNCAN 477-2462

1784 SQ. FT.

Open house 3948 Raymond St. South Sat. and Sun. (off Tillicum). Our best quality new home with rich cedar siding, fine workmanship and material throughout, over ¼ acre. Priced in mid 70's. Isle-Pac Construction Ltd. 656-2082.

WANT A LARGE HOUSE? TRY this older, three-bedroom with den. New wiring and plumbing, full basement, good condition throughout. Could never be replaced for asking price of $59,900. Phone 382-2316 or 595-2658.

250 HOUSES FOR SALE

FOR SALE Royal Trust

OPEN HOUSES

FRI. 2-4 P.M.
1850 CHIMO (off FAIRBURN)

For those who prefer the family room conveniently located off the kitchen — then this 3-Bdrm (master BR 3 pce ensuite) home is the answer. Quality construction and materials throughout and a floor plan you will love. On a quiet cul-de-sac close to University MLS Asking $76,900. THEL WALLACE or LEN TAYLOR in attendance. 384-8001 anytime.

VACANT! MUST SELL!

Super 3 BR bungalow with a nicely devoloped basement providing a rec rm, 2 extra BRs and a study. Main floor with level entrance has ensuite plumbing, eating area in kitchen, L-shape LR-DR. Extra parking $75,900. Open to offers. MLS. Drive by 1016 Westport and call CHES or MERYLE HAYS 384-8001 or Res. 658-5663

DRIVE BY
1201 HAULTAIN ST.

A real handy man's special. An excellent opportunity to buy a fine home at the right price. A lovely corner lot in a nice quiet neighborhood. Priced at $47,900.
384-8001 AL MATTEO 658-5057
MARK MACKENZIE 595-4596

REDUCED $1000
1344 FINLAYSON

Immaculate 2-bedroom starter or retirement home on a lovely lot and with a separate garage. Living room with a fireplace, built in breakfast nook and has just been reduced to $54,900. Call anytime for an appointment to view:
BERNEIDA TAYLOR
477-0191 382-9485

PERFECT STARTER
$54,900

Ideal three bedroom home with bright kitchen, dining room, fireplace and full basement ready to be developed. Good financing can be arranged. MLS 20393
GALE CHRISTENSON
477-0191 477-7047

NEAR MARINAS IN BENTWOOD BAY

Best buy. Beautiful 3-bedroom, 2 bath home. Large living room, dining room, a great kitchen with eating area. Tastefully decorated. Early possession. Easy possession. MLS Call anytime!
477-0191 HEIDE WHITE 652-1828

FANTASTIC VIEWS MINI-PARK
$73,500

Professionally landscaped grounds on .36 acre. This lovely family home has 3 large bedrooms plus 4th down, also ensuite bath. Living room features floor-to-ceiling Roman Tile fireplace and large dining room. The full basement is ready for development. Exclusive with:
477-0191 HEIDE WHITE 652-1828

OAK BAY SPECIALS
TAKE A LOOK!!

1. A cutie, with 4 bedrooms (2 down), panelled living room, needs some tender loving care. $56,900.
2. Traditional Cape Code design, over 3000 sq. ft. finished, 4 bedrooms, 2 bathrooms, and steps from Willows Beach. $128,900.
3. Immaculate 1½-storey home, with a total of 5 bedrooms, formal living room and dining room, sunroom off kitchen. $72,900.

View any of these exclusively with: MURRAY ROTHSCHILD 477-0191 477-9393
DALE YOUNG, (pager 178) 477-0191 477-7388

FARMER Investments & Realty Ltd.

825 Bay Street 382-2134

10 MILE POINT
$81,900

Three bedroom bungalow on .56 acre lot with sea glimpses. Beamed living room with brick fireplace. Large master bedroom with ensuite bathroom. Spacious modernized kitchen. Utility area. Too much to tell you about in this space however drive by 2768 Seaview and then to view this charming property call:
GORDON BLACK
382-2134 384-8250

TOP FLOOR ROCKLAND

Luxury suite in every sense, many extras, located at 1149 Rockland. We're open for viewing 1-5 p.m. Mon. thru Sat. Price $63,900 MLS.
GORDON BLACK
382-2134 384-8250

$29,900

Condominium suite in quiet downtown building located behind Parliament Buildings. One bedroom, four-piece bathroom, equipped kitchen, nice living room and balcony.
GORDON BLACK
382-2134 384-8250

Ridley Bros.
Development CO. Ltd.
478-1721
Member Victoria H.U.D.A.C.

466 Sue Mar Place

(Follow signs off Metchosin and Painter Rds.)

A sparkling new tudor-styled home on a quiet cul-de-sac in a very desirable area of Colwood. Close to schools and all amenities, the home features three bedrooms, master ensuite, stone fireplace, dining room, a family sized kitchen and room for expansion in the high basement. Flexible financing on offers to $61,700.

Your host, Doug Gent
478-9823 (24 hrs.)

MOUNT TOLMIE
1704 Kingsberry Crescent

Large 5-year-old bungalow with separate living and dining rooms, 3 bedrooms, master 2-pc. ensuite. Close to bus, shopping centre, schools and churches. Very early possession. M.L. 20202.

$67,500
NEIL A. FRASER
777 Douglas St. 383-9843

GLEN LAKE
BY BUILDEREXT .LARGE LOT

2 bedrooms, custom kitchen, ensuite, full basement, 2 fireplaces, double carport, sundeck, ready for occupancy, offers to $61,000. 3189 Ayton Place. 478-4091.

BRENTWOOD

Open house Saturday and Sunday 1-4:30 p.m., builder has new 2-bedroom home, 2 bathrooms and laundry up, well planned basement for future needs. 1010 Damelart Way, off Hagan Road from Verdier. Phone 652-1673 or 652-4155.

URGENT SALE

4-bedroom house, 2 bedrooms on main, 2 down plus rumpus room, workshops and laundry room. Living room with fireplace and wall to wall. Good size kitchen. $49,900 firm. 385-7551.

BY OWNER — REDUCED TO $54,300. 11-year-old 3-bedroom home. Excellent condition, close to all amenities. Open house Thursday, Saturday and Sunday, 10-6 p.m. 3921 Raymond Streef South. 479-5035.

1322 LANDSEND ROAD

New waterfront home under construction. Phone builder at 65-1673 or 652-4155.

250 HOUSES FOR SALE

A. E. LePAGE WESTERN LTD. REALTOR

1391 HILLSIDE 386-6331

FAMILY HOME
FERNWOOD AREA
1454 GRANT ST.
$49,000

—3 large bedrooms.
—Large living room, dining room with sliding doors.
—Fireplace in living room.
—Full basement.
386-6331 BRENDA ELLIS 477-8098
386-6331 ERIC FRAZER 743-9155

COLWOOD LAKE

—asking $74,900.
—6 rooms, 3 bedrooms.
—peaceful, quiet location.
—2 baths, 2 fireplaces.
—drive-in garage.
—large 75'x150' landscaped yard.
—golf course, view from sundeck.
FRED DIELMAN
386-6331 478-8118

QUADRA-CLOVERDALE

—asking $49,000.
—5 rooms, 2 bedrooms, fireplace.
—attractive 60'x120' lot.
—fruit trees, vegetable garden.
—convenient location.
FRED DIELEMAN
386-6331 478-8118

THETIS LAKE — LANGFORD AREA
125 VALIANT (OFF BELLAMY)
$68,000

—5 bedrooms plus den.
—2 full bathrooms.
—Large living room with fireplace.
—Full basement with roughed-in rumpus room, laundry room and workshop.
—Large yard with 15'x30' swimming pool, fruit trees, small greenhouse.
—Nice quiet location on dead-end street.

For more information or prior viewing, please call:
386-6331 JOHN B. MACDONALD 384-9160
386-6331 DON BEKCNER 386-0588

REDUCED TO $52,000
COUNTRY LIVING NEAR SOOKE POT HOLES
CUSTOM CEDAR PANABODE HOME
2495 BRULE RD.

—Quality construction, close to schools and amenities.
—Spacious but cosy living room with Franklin fireplace adding charm and warmth.
—2 bedrooms up, with wall-to-wall carpeting throughout.
—Large sunny kitchen.
—Sundeck for outdoor enjoyment.
—Detached panabode garage.
—Electric furnace, on city water.
—A perfect starter or retirement home overlooking pastures with a seasonal stream on the property.

For more information please call:
386-6331 JOHN B. MACDONALD 384-9160
386-6331 DON BECKNER 386-0588

Western HOMES LTD.

OPEN HOUSE
1:30 - 4:00
FRIDAY

Large family home in a great location. Follow the arrows off McKenzie to 3942 Larchwood. 3-bdrm., 2 baths, 2 fireplaces, finished rec. room. $74,900. MLS 20436 or call:
Terry Smollett
386-3494 (24 hrs.)

SIDNEY FAMILY HOME

4-bdrm., den, 1½ bath, rec rm., playroom, large fenced lot with lots of trees. Quiet cul desac with beach access and a park. $67,900. MLS 19402. Call Terry Smollett to view.
Terry Smollett
386-3494 (24 hrs.)

REALSPAN PROPERTIES LTD.

1031 VANCOUVER ST. 388-6454

AN EXCLUSIVE
1295 PEARCE CRESCENT
$62,500

An exceptionally clean 2 or 3 bedroom home newly carpeted and situated in a rural setting, only minutes from downtown Victoria. Fireplace, large sundeck over double carport. Nice sized 70x120 lot. This home would be a pride to own. For appointment to view call.
GORDON TEWS
388-6454 477-2732

SSC
SWINERTON STEWART CLARK LTD.
in merger with
JOHNSTON & CO. LTD.
1318 BLANSHARD 385-2481

JUBILEE
$42,900
3 Bedrooms

Located on quiet street, this older home is nicely renovated inside. Living room has warm wood panelling, also good size dining rm. No mortgage to raise, assume existing financing of $35,000 at 12% payable $360 per month, 5-year term. Part basement. OOM furnace. Should be seen inside to appreciate. Low taxes. MLS.
HELEN WEBB
477-3095 or 385-2481

THE RIGHT SIZE AT THE RIGHT PRICE

This is an ideal retirement or starter home. Only 6 years old. This home offers you easy living with 3 bedrooms, old brick fireplace in living room, large kitchen and dining area. And a drive-in garage. Recently redecorated, all of this is situated on a large fenced lot. Just 5 minutes from town in the fastest developing area of Saanich. Priced at $56,900. To view phone 479-2106 or 385-6269.

LOOK — NO INTEREST
Or Payment Required On
$45,900 First Mortgage
For 1 Yr. by Vendor
Lovely 4-bedroom Home
Large Corner Lot
In Lakehill - High Quadra
Try Your Down Payment
Second Mortgage Available
FULL PRICE, $65,000
HELEN OR TED, 477-7750
Bowden Realty, 383-5524

Lorenzen REALTY LTD.
50 Bastion Sq. Bus. 383-4151

FOR URBAN, SUBURBAN AND RURAL PROPERTIES, RELY ON EXPERIENCE.

SAANICH LAKEHILL DISTRICT

Well maintained 15 years old, 4 bedroom, den, 2 bathrooms, carport, dishwasher, workshop, greenhouse, storage shed, on landscaped 83x110 ft. lot. Trade considered, second mortgage available to qualified buyer. Asking $60,000. 479-8812 or 477-4906.

DESPERATION SALE: $49,300

2855 Fifth St., best value on this 2 or 3 bedroom, 22 years old, full basement with garage. 383-7735.

250 HOUSES FOR SALE

WALL & REDEKOP HOMEFINDERS REALTY LTD.

SOOKE — $53,900

This home is not in a subdivision, but at the end of a quiet no through road with super seclusion and sea glimpses. Built one year ago by the builder for his own use. Large dining room, kitchen with real wood cabinets, living room has fireplace and quality W-W throughout. 2-bedrooms and a nursery on the main, and a full high, dry, basement for future development. View anytime with DOUG POWELL or your favorite realtor.

$79,900
A TRULY UNIQUE NEW HOME

If you're tired of looking at the same old floor plans. This is a must to see. 3 bedrooms and 3 baths on 3 levels. Super views of park greenbelt area. Living room with vaulted ceiling and 1½ floor to ceiling rock fireplace. Den also has a floor to ceiling rock fireplace and its own sundeck. All this plus full intercom and vacuum systems. Sound good — it is. Call for informal viewing anytime.

$129,900
BRAND NEW SUPER VIEWS

This long, low, all Cedar Rancher is located at 1290 Lands End Road in picturesque Deep Cove Area. Quality constructed, lovely floor plan, and over 2000 sq. ft. on the main floor area. Full basement for easy, future development. You'll fall in love with the natural wood, thermopane sash, rust brush wall to wall, and fantastic views of the strait. Call anytime for informal viewing with:
DOUG POWELL
386-2911 or 388-7642

GLANFORD AREA

Here is an opportunity to own this cozy 3-bedroom family home. You'll love the fireplace in LR with attractive feature wall. Stove, fridge, dishwasher, garburator included at $55,500. MLS 20652. See you there!

HANDYMAN SPECIAL

Large older family home needing your time and talent. Presently used as 2 bedroom duplex. Appliances included. Try your offer at $54,900. MLS 20001.

ACREAGE REVENUE

Here is another great opportunity for your own horses, land for your children or as an investment for your future! 6.51 acres, plus duplex, barn, greenhouse, and your own home. For further information please call anytime. MLS 18651.
LOLA CLARK
386-2911 658-5877

NEW HOMES GORDON HEAD

1736 JEFFERSON and 1726 and 1728 FELTHAM are NEW HOMES ready for your occupancy. There is a choice of Cathedral or Foyer entrance; and 4 way split. These are quality homes, and priced in the Market. MLS. Call:
JACK GREENWOOD
386-2911

PROTECT YOUR INVESTMENT

With this "Walton" built home. Less than 2-yrs.-old it boasts large bedrooms on the main floor, master has ensuite plumbing and the No. 2 bedrm. a built-in vanity, separate dining room, kitchen with eating area, living room has a lovely fireplace. The lower level has a large bedroom, finished rec. room with F.P., and a 4 pce. bath. There is a double carport and the landscaping is finished. Located in an area of quality homes at 4468 TREMBLAY it is modestly prices at $78,900 with an assumable 10¾ per cent mortgage of $42,000. Call now to view this quality home. MLS.

DESIGNED FOR A FAMILY

and priced for a family budget. 580 HEATHERLY has three large bedrooms upstairs, and a 4-pce. bath. The main floor has 1 bedroom, a pool table sized rec. room, livingroom with fireplace, a large room overlooking the rear garden, family-sized kitchen and dining a laundry room and 2 bathrooms, (4 pce. and 2 pce.). There is a large carport plus a storage shed or a workshop. This attractive family home has over 1900 sq. ft. of finished living space and has been almost completely renovated. It is modestly priced at $67,500. Call now on MLS 19426.
JACK or BARBARA GREENWOOD
385-2911 or 384-5228

WALL & REDEKOP HOMEFINDERS REALTY LTD.

WANT GOOD HOMES UNDER $60,000

We have 3 year; 2 bdrm; full basement with development, 2 F.P.s' on corner lot. Carport. $54,900. MLS 20104.

ALSO

A 4-level split. 5 year old home; fenced backyard; family room; 3 bdrms. Asking $59,900. MLS 19432

OR

6 years; 3 bdrms. with rec room down, 1½ baths, huge 62x125x100x136 lot in an area of equal homes. Asking $57,900. MLS 19673.

THESE VENDORS ARE VERY ANXIOUS. CALL US FOR MORE DETAILS.
ROBERT or MAY HAMILTON
386-2911 or 656-4692

QUIET and PARKLIKE

Quality home! 2 fireplaces; large rooms. Living room, dining room and kitchen. View the reflections and boating activity on the Gorge waters. Your own dock and .47 acre. Offers. 2-4 bedrooms or plan is flexible. Lower level offers second kitchen if desired. For many details call:
JANINE HALL
386-2911 or 592-6826

CEDAR HILL RD.
$54,900

What can you get in Gordon Head for $54,900? 4 bedrooms — huge country kitchen with fridge, stove and dishwasher included—full basement for further development—large living room with open fireplace—secluded oversize lot near school, shopping and transportation—all that is required is a little T.L.C. Sounds interesting?
HEATHER WILDE
386-2911 or 477-5929

OPEN HOUSE
FRI. & SAT. 1:30-4
2746 PEATT RD.
LANGFORD

Everything you need on one level. 3 bedrooms and family room. Rosewood feature wall, new hard twist W.W. — swag lamps — new paint and aluminum gutters. Separate 12x16 workshop. 6 ft. high fence. Price $48,900. For preview call:
595-5171 DANNY MASSEN 479-4244
Canada Trust

SAVINGS From The Builder

New 3 bedroom homes, in town and Colwood. Financing arranged. 478-4749.

LOOK, NO MORE

Drive by 165 Crease then make me an offer on asking price of $51,500. 2 bedroom retirement oriented home is a must to see. 388-7104, 595-4343.

$1,500 DOWN

2-bedroom bungalow, W-W carpeting, fully electric, fireplace. A real nice homey place on large lot with garage. Full price $41,900. Phone 652-1562 anytime or 479-2209.

FAIRFIELD — $54,700

A dream for 2
Lovely remodeled home
New kitchen, carpets
Terms by vendour
Bowden Realty, 383-5524.

250 HOUSES FOR SALE

WESTMONT REALTY LTD.

920 HILLSIDE
386-6796

CONDOMINIUM CLOSE IN

2-bedroom corner suite located in the Quadra Hillside area. Asking price only $32,900. For any further information call:
386-6796 BILL SIDHU 477-5382

UNIVERSITY AREA

3 bedrooms on the main floor. Living room, with fireplace. Rec. room, 4th bedroom and 2-pce. bath in basement. Central location to all school levels, stores and buses. Hardwood floors throughout. Priced reasonably for quick sale at $62,900.
386-6796 BILL SIDHU 477-5382

TOWNHOUSE

Try low down payment. Three bedroom end unit located close to all conveniences. There is one 4-piece bath and a 2-piece bath. Wall to wall carpets over Hardwood floors. Reasonably priced at $36,500 includes near new stove, fridge, washer and dryer.
386-6796 BILL SIDHU 477-5382

SOUTH FAIRFIELD
ONLY $59,900

This fine home is situated only a block away from Beacon Hill Park and Dallas Road Beach. This fine home contains two bedrooms, large living room with fireplace, dining room and rec. room in the full basement. MLS 20328.
386-6796 JOHN BUNYAN 383-7777

HOW ABOUT A TRADE

I have four new homes, ranging in price from $67,900 to $135,000 on which the vendor would be pleased to take a building lot, anywhere in the Victoria area, as the down payment. If you need a new home and have a lot sitting idle, please call:
386-6796 DAVE TAYLOR 384-2718

CADBORO BAY CLOSE TO UVIC

SPACIOUS 3 BEDROOM RANCHER
—Large family kitchen
—Separate dining room (with wall to wall)
—Spacious living room with fireplace
—Secluded lot 84x150
—Double car garage
—Trades considered
For more information call:
386-6796 KEN WRIGHT 598-2183

BRAND NEW JOLLY PLACE

There are only 2 homes left in these new homes situated just off Glanford. Trades considered. One home has 4 bedrooms 3 bathrooms, and a rec. room in the fully finished basement. The other house has 3 bathrooms plus a full basement and a double carport. The price of this home has been reduced to $64,900.
386-6796 KEN WRIGHT 598-2183

TOWN AND COUNTRY REALTY
3579 DOUGLAS STREET
382-7276

HOME SWEET HOME

Beautiful 10-year-old family home where the kids can roam (safely). Over 1300 sq. ft. on the main with 3 bedrooms plus delightful water and mountain views from living room, dining room and kitchen. The basement is completely finished including wet bar, rec. room, fourth bedroom and second bathroom. Loads of room for parking and gardens. Don't pass this up. Asking $79,000. Phone Jim Webber 382-7276 or 658-5977.

4 OR 5 BEDROOMS

Here's a quality built, tastefully decorated cathedral entrance home on easy-care lot. 3 bathrooms, and many extras form quality. Wall to wall — white cut stone fireplace in living room, rec room, full-size dining room, covered private sundeck — kitchen with garburetor, dishwasher and grocery storage room. Basement has rumpus room with large raised hearth brick fireplace and a 14x23' studio, game room or 5th bedroom, 3-pce. shower bathroom. 60 IMP. gallon hot water tank — work shop and utility room. Only 4 years old offered at thousands below replacement cost. $79,900. Excl. A. Kleinman 592-9771.

IN-LAW SUITE

IN BEAUTIFUL BRENTWOOD BAY! Large (75-150) beautifully TREED LOT with VIEW. Master bedroom with 2 pce bathroom off, plus two FAMILY BEDROOMS and 4-pce. bath. Large sunny living room, with stone fireplace and walkout patio. Complete IN-LAW SUITE down with all CONVENIENCES private patio & entrance, stone fireplace, large living room, full bath and complete kitchenette. Aluminium siding and rock faced makes this trouble free home within a rural atmosphere. Piped water & sewer. IMMEDIATE POSSESSION! Asking $67,000. Alan R. Foster 382-7276 or 656-2852.

EXECUTIVE ENTERTAINMENT

OAK BAY RANCHER on half acre ideal for modern young family who like the space for all activities. 3 bedrms, 3 bathrms, den, rumpus room, utility, sewing room, double size kitchen, 2 patios and private back garden. $149,000. By appointment only. A. Kleinman 382-7276 or 592-9771.

GORDON HEAD BY OWNER

1900 sq. ft. plus full basement, $89,500. Principals only. 477-8736.

Engineered Homes

IN NORTHRIDGE TERRACE AS ADVERTISED ON THE BUSES

JUST 16 HOMES LEFT

Priced from $70,700 to $79,700. Your last chance to own a new Engineered Home in this desirable area. A high location with views and trees. Just 10 minutes from downtown Victoria. Follow the orange signs off Vanalman Avenue to our

SHOW HOME
OPEN FOR INSPECTION
3-9 p.m. Weekdays
1-5 p.m. Sat. and Sun.
Call Anytime
Harry Atkey 598-1737 Or Ron Cherwaty 385-6211

Engineered Homes

385-6211 or SHOW HOME 479-2611

OPEN HOUSE SATURDAY 2-4, attractive small 1 bedroom house in Oak Bay, quiet street, large lot. Area of expensive homes, drawings available for future addition. 2057 Kings Rd. 384-9635, evenings.

BY OWNER, 3 YEAR OLD, 3 bedroom, 1430 sq. ft., 72'x128' lot, Overlooking Cedar Hill Golf Course. Full basement, can be developed. Top line finishings. Offers. 382-9646.

BY OWNER, 3 BEDROOM, Weiler Ave., Sidney, large lot, fenced and landscaped. Price $45,000, first mortgage at 8% $25,000. 656-5284.

250 HOUSES FOR SALE

GARDNER REALTY Ltd.
895 FORT STREET

HIGH QUADRA
1170 REYNOLDS ROAD

5-room bungalow all in immaculate condition. Wall-to-wall carpets in LR and DR in line. Modern kitchen, 2 bedrooms, with full high basement and extra bedroom or office. Oil heating, secluded backyard and parking for car and trailer. New listing and first time advertised. Drive by but do not disturb the owner. Full price $59,500.
385-7721 Harold Ware 598-4358

¼ ACRE
4 BEDROOMS

Where the trees are tall and the air is clean, this comfortable home features large LR with FP and huge picture window. 15'x9' DR adjoins kitchen with its own eating nook. 2 large bedrooms on the main and 2 more down. 39'x12' unobstructed area in full basement for rec room development. New carport and concrete driveway. House is 80' from the road. Property backs onto forested area. Sale priced one week only—regular $53,500. NOW ONLY $49,900. MLS 20838.
385-7721 Kent Macleod 595-4273

HOME PLUS REVENUE
$2,700 DOWN

Here is a way to get started in this age of super expensive homes. Main suite has 2 bdrms., Victorian style LR and huge kitchen. Back suite (presently rented for $210 mo.) has LR, 1-bedroom and large kitchen. In the last 2 years the house has had new roof, wiring, plumbing, foundations, paint and furnace. Sale priced one week only —regular $53,900. NOW ONLY $49,900. MLS 18512.
385-7721 Kent Macleod 595-4273

PRICE REDUCTION
$52,900

Quiet and Private — this no-step, two-bedroom immaculate home is situated in an exclusive Esquimalt area. All homes are on treed, 100 ft. wide lots. Loads of storage and parking. Carport with storage, 24'x16' new garage and workshop. New furnace. Double wide driveway for car, camper, boats, etc. MLS 19721. Immediate possession.
385-7721 Kent Macleod 595-4273

BEACH DRIVE
$82,900

Completely redecorated and ready to occupy. Look at these features never found in a home of this price and location. 25' master bdrm., 46' rec room with hardwood floors, superb hardwood floors in LR, DR and hallway. Granite FP. Seaviews from large upper dormitory bdrm. Kitchen and LR. Total of 4 bdrms, 2 baths. MLS 20254.
385-7721 Dale Briggs 592-3978
385-7721 Cliff Salmond 477-3626

WHITTOME'S
ROYAL OAK BRANCH
4520 W Saanich Rd.
479-1667

GREAT

opportunity for the handy person. This large older house is situated in a prime Oak Bay area near the water — 43x260 lot. $49,500.
LILLIAN HENDY 479-1667

VERY PRETTY

house — newly painted — good W-to-W in LR and DR — fireplace, 2 bdrms, nice kitchen, bsmnt, good roof, wiring, furnace, copper plumbing, lovely lige yard — excellent area. Priced at $53,000.
LILLIAN HENDY 479-1667

SPANISH HOME

Large lot. Ideal to store or display trucks, trailers. Large bright 30x24 Office area, or retail outlet area attached to the 2,000 sq. ft. Spanish home. Very attractive AND modern, approximately 3 years old. Situated on a main artery — 20 miles west of Victoria. Full price $89,000.00. Dial Cliff Stretch to view — 479-1667 or 592-3969.

JUBILEE AREA
MODERN 2-BR.

Just 1½ years young, neat as a new pin, with floor area of 1,080 sq. ft. to give you a 29-ft. LR-DR., a separate utility room, 14'9" master Br, and lots of storage. Easy care lot, all fenced, with 10x10 garden shed. Existing mort. Early occupancy. Reduced to $50,500. Wilfred Davis, 479-1667 or 658-8884.

SUBURBAN SERENITY
ONLY $52,900

Live at the foot of Mt. Douglas and listen to the wind across the fields and through the trees. Live comfortably in this immaculate 2-bedrm., full bsmnt. home with living rm., 21-ft. long with fireplace, family size kitchen and a large fir rec. rm. in basement. Sliding glass door leads to 14x24 sundeck. View MLS 20872 with:
479-1667 Doug Relf 479-5761
J. H. WHITTOME & CO. LTD.
ROYAL OAK BRANCH

VENDOR SAYS "SELL!"

Sooke—$53,900

—Super seclusion and sea glimpses.
—End of a quiet no-through road.
—1 year old and quality built.
—2 or 3 bedrooms (master ensuite).
—Full basement for easy development.
—A delightful floorplan with large rooms.
—Built by the present owner for himself.
—Real wood cabinets and many other quality touches.
Vendor says present all offers — a quick sale is required.
—View this new MLS with DOUG POWELL or your favorite realtor.
386-2911 or 388-7642
Homefinders, Wall and Redekop

BY OWNER

3 year old 5 bedroom quality built home over 2500 square feet finished area large fenced lot, Goldstream area, 2909 Corrine Pl., $61,900, 478-1021.

250 HOUSES FOR SALE

JACK MEARS OAK BAY REALTY LTD.
"The Professional People"

2194 OAK BAY 598-3321
3618 SHELBOURNE 598-3344

WEDNESDAY
NOVEMBER 10
2-4
OPEN TO VIEW
4650 AMBLEWOOD DRIVE
BROADMEAD (Off Royal Oak Ave.)

An attractive two-storey Tudor-Style Home set in an easily maintained garden. Offered at only $115,000 (MLS). PETER NASH, 598-3321.

DESIRABLE UPLANDS

An attractive well planned home built in 1956 (Designed by Birley) set in about .60 of an acre which backs onto the Uplands Park. The living dining room (33'x17') opens on to a patio and private fenced back garden, the kitchen with eating and utility area. Five bedrooms, two four pce. bathrooms, den or family area with fireplace also opening onto back garden. There is a swimming pool (about 36'x17') with changing rooms, workshop-garden shed, lawn sprinkler system. This fine home in a desirable location is being offered at $129,500.00 with PETER NASH 598-3321, 592-3473.

$42,888—MUST BE SOLD!

Vendors have moved. Nicely kept old two bedroom home with full basement copper plumbing and renewed wiring. Quiet street, nice gardens adjoining. Jubilee Hospital Staff could benefit by the handy location. Sincere Offers requested. MLS 20793. Please call: LYNETTE DELAHUNT for full information and appointment. 598-3321.

SOUTH OAK BAY

Lovely brand new 4 bedroom family home situated on a quiet cul-de-sac featuring 2500 square feet of well designed living space. Close to golf course, schools and all amenties. Priced to sell at $118,000. Please phone: HANNE PRIMGAARD 598-3321 or 598-5812.

SEAVIEW

On duplex lot of approximately 13,000 sq. ft. this three bedroom home is for immediate purchase at $79,500. In the full high basement is an in-law suite of well proportioned rooms. View by appointment only, 598-3344 JOHN JENKINS 598-5767.

VERY GOOD VALUE
3 BEDROOMS PLUS DEN

A lovely rancher style house of over 2000 sq. ft. Sunken Living room with beamed ceiling, raised hearth stone fireplace and glass doors to patio. Distinctly separate dining room. Kitchen with eating area adjoins family room, with second fireplace. Utility room has cupboards galore, plus 2-piece bathroom. Master bedroom has 4-piece en suite bathroom. Parklike level 90'x140' lot. Easily maintained in Royal Oak area. Asking $116,000. MLS No. 20059. Call: FRANK WILLS at 598-3344.

LOVELY RETIREMENT HOME
.47 ACRE — SIDNEY

A cute 2 bedroom house, so clean and cosy. New wiring, and plumbing. Electrical heat. Part basement. Many fruit trees, berries and flowers. Workshed and garage. Drive by 1978 McTavish. Lot is 102'x220'. Then call: FRANK WILLS at 598-3344. Asking $49,500. MLS No. 20714.

3 BEDROOMS —$58,700
COMPLETELY REDONE

Near Glanford and Carey, this is a warm bright house. Expensive carpeting throughout. Living room has panelled and bricked wall with Franklin type fireplace. Kitchen is very large, bright and opens to a 12'x24' sundeck. Upstairs is a childrens hideaway with 2 cosy bedrooms and carpeting everywhere. Basement is fully drywalled, and ready for adding more rooms. Plumbed and wired for washer-dryer. Oom hot water heat. A good buy. MLS No. 20683. FRANK WILLS at 598-3344.

National Trust
SINCE 1898

LANSDOWNE SLOPE

Be first to see this spacious three-bedroom home. Built in 1949 with over 1,400 sq. ft. on the main. Lge. rec. room and two-pce. bath down. 10'x12' dining room plus delightful eating area off kitchen. Shake roof on house and separate garage. Secluded yard. Quiet no-through street. $85,900. Open House on Saturday, but if you can't wait, call:
R. O. (BOB) HUGHES
595-2961 OFF. RES. 592-2128

$57,500 AND WELL WORTH IT

—Reynolds School area.
—2 bedrooms on main.
—1 bedroom down.
—Bright kitchen and large eating area.
—Spacious living room with f.p.
—Attractive rec rm with f.p.
—Neat, easy-care yard
—New roof. ML 20819
R. O. (BOB) HUGHES
595-2961 OFF. RES. 592-2128

TWO-BEDROOM COLWOOD
$45,000
478 TIPTON AVE.

See this spotless, no basement home, with modernized kitchen and fireplace in living room. Whether single or married you should consider the $5,000 provincial second mortgage at 11½%. MLS 20629. Please enquire:
HORACE KEMPSTER
479-7161 OFF. RES. 479-7796

LANSDOWNE Properties Ltd

SUPER CHEAP HOME

Truly a pleasant older home situated in Victoria West. Living room with a fireplace, large kitchen, two bedrooms and a part basement. Asking only $36,800. NO REASONABLE OFFER TURNED AWAY. Call; PETER BARDON 592-2431.

DUPLEXED HOME

or an immaculate single family home with lots of room. On the main floor there are 2 bdrms., a lovely large living rm., a beautiful kitchen with eating area and a 4-pce. bathroom. The plan is repeated in the basement. Only $66,000. Call: PETER BARDON 592-2431.

DIAL A REALTOR

Selling, buying or trading your home. Call:
WIN DOUGLAS
595-5171 (24 hrs.) 383-9902 (res.)
Canada Trust

URGENT SALE

250 HOUSES FOR SALE

BLOCK BROS.

TIME TO BUY
A real bargain 1275 sq. ft. on main flr. with 3 bdrm plus a nice 1 bdrm suite in the bsmnt. In quiet Cedar Hill X Rd. with big, over-800 sq. ft., corner lot, only 10 yrs. old fenced secluded garden and C.P. Desperate vendor wants to sell it fast. A worth seeing property. Asking only $62,900.
KEHAR DHAMRAIT
386-3231 477-5675

$40,000 — RANGES
(1) A big house for little price. In industrial zoned area, 2 bdrm top flr. suite rented for $225 and 4 bdrm. bsmnt. for owner, beautiful clean house inside. To eat your heart out $25,000 1st at 6.5%. Fantastic water view of inner harbour near to downtown and other amenities. All this, asking $46,900.
(2) 2 bdrm. plus 1 bdrm. bsmnt. suite. Nice clean house near Quadra Disco Safeway, suite rented for $150 P.M. Apartment zoned area near to downtown, schools and trans. Asking $41,900.
(3) Handyman special up and down legal duplex plus 1 bdrm. suite in the bsmnt. After repairs could easily be rented for more $650 P.M. It is a real charm for one who likes to work on it. Bsmnt. suite rented for $170 P.M. Asking only $44,900.
KEHAR DHAMRAIT
386-3231 477-5675

$25,000 MORTGAGE — 6.5%
This duplex type home has lot to offer. Top Flr. 2 bdrm. suite rented for $225 P.M. and 4 bdrm. main plus bsmnt. suite for owner $25,000 1st at 6.5% to assume. Near to downtown in industrial zone area fantastic view of Inner Harbour, nice clean property. Asking for all this just $47,900.
KEHAR DHAMRAIT
386-3231 477-5675

BUY THE JUNKER
Legal up and down 2 bdrm. duplex plus 1 bdrm. suite in the bsmnt. needs quite a bit of fixing. It is really a handyman's delight. Previously rented for $750 P.M. Bsmnt. suite rented for $170 P.M. In a quiet area of Pembroke. It is not hard to turn this junker into a beautiful revenue property. Near to downtown and every other amenity. Asking only $43,900.
KEHAR DHAMRAIT
386-3231 477-5675

EXECUTIVE HOME
DELUXE 4-LEVEL SPLIT. Lrge. family room off main entrance. Separate din. rm. with slate feature wall. Sundeck off lov. rm. and kit. nook. Ensuite with shower. 1-4 PCE. 2-3 PCE BATHS. Buy now and help the builder choose your carpets and colors. Plans with L.S.
386-3231 KAREN DUBE 477-7034
384-8075 Pager 291

MUST SELL
Four year old townhouse in 6 unit complex, quiet Quadra area. 3 or 4 bdrms., F.P., fridge and stove, 1½ baths. Assessments only $12 per month. Vendors have moved. $46,900.
386-3231 ETHEL HARVEY 479-4233
MARGARET PRICE 477-1941

OPEN HOUSE
101-118 CROFT STREET. Fri. 1:30-4:00. 2 bdrm. condo, with stove, fridge, D.W., drapes incl. Good storage space, very attractive bldg. and conveniently located. Ready for you to move into.
386-3231 BETTY HILL 477-8972

DEEP COVE AREA
New 3 bdrm. home with 3 PCE. ensuite. Warm cedar siding exterior, slate front. Very lrge. entrance hall. Thermo pane widows in main liv. areas. "A Super Home on a Super Lot" (E5x297) $76,500. ML 85965.
GERRIT KLOOTWYK
386-2231 384-8075 Pager 481

MT. NEWTON X RD.
1 yr. old Spanish Contemporary Styled family home with fully dev. bsmnt. 3 or 4 bdrms. 2.5 baths. Sunny southern exposure with expansive pastoral views. $72,500. ML 85955.
GERRIT KLOOTWYK
386-2231 384-8075 Pager 481

B.C. FOREST PRODUCTS
AREA. Spacious, clean 2 bdrm. home (Master 13x14) 25' inline liv.-din. rm. Extra rm. down. We invite your offer on $52,500.
GERRIT KLOOTWYK
386-2231 384-8075 Pager 481

REDUCED TO CLEAR
Nice starter home on 58.5x141 (approx) lot. Feature beamed ceilings in liv. rm. and bdrms. Gr. 1976 taxes $428.79. Assume existing C.M.H.C. financing of approx. $30,000 at 11 % at $313.13 P.M. P.I.T. Qualifies for $5,000 B.C. Govt. 2nd mrtg. NOW ONLY $42,900. ML 19858.
GERRIT KLOOTWYK
386-2231 384-8075 Pager 481

WHY NOT A CONDO?
I have a dandy 3 bdrm. unit in a 1 yr. old C.M.H.C. approved bldg. Near the Esquimalt Plaza and Sport Centre. Secluded, around flr. location. Only $45,000. ML 20351.
GERRIT KLOOTWYK
386-2231 384-8075 Pager 481

CUTE AND COZY $41,900
Exceptional Clean and Tidy. Ideal lovenest for young married couple. Yes, 2 bdrms. NEW ML 20896
GERRIT KLOOTWYK
386-2231 384-8075 Pager 481

STONE MASON'S HOME
In lovely shape. Flr. to ceiling cantilever F.P. in L.R. Laund. rm. on main flr. 2 bdrms., sundeck at rear with combination barbeque and incinerator. Lots of brick and slate work. Lrge. 55x182 lot. Sep. garage. TOLMIE AREA $49,900. NEW ML 20895
GERRIT KLOOTWYK
386-2231 384-8075 Pager 481

RUDLIN STREET
$45,900. 3 bdrms. clean house. Older but a family home in heart of city. D.W., interesting property to buy.
OLIVE L. MARTIN
386-2231 479-8913

$44,900
2 bdrm. on main plus 1 in full bsmnt. down. Good condition, lovely yard (40x165) Low taxes. Not far from Hillside Shopping.
OLIVE L. MARTIN
386-2231 479-8913

C.C.S.
Cute, cozy and secluded 1 bdrm no step immaculate home for the budget minded. On a lrge treed lot close to schools and shopping centre. Vendor transferred. Quick possession. Try your offer.
RUSS McDOWELL
386-2231 382-7930

4 BDRM. COLWOOD
Here is a lrge. 4 bdrm. home all on 1 flr., F.P. elec. heat and a closed-in carport. Lrge. level fenced lot. Ideal family home. $53,000. For further info. to view call:
BEN RICHARDSON
656-5584 656-6958

INVESTMENT-FAIRFIELD
In beautiful shape, this character home is ideal for private residence or its present use, licensed rooming house. Attractive liv. quarters for Vendor with beams and stained glass. Remodelled dream kit. with built-in D.W., oven and rnge. top. Value here at $89,900.
385-3231 OLIVE WEBBER 479-9651
478-5561 GAIL JENKINS 478-5458

COME UP AND SEE
This is a neat 2 bdrm home with 3rd bdrm and space for washer and dryer in the bsmnt. Fenced in back yard for privacy. On a hill for a view of the surrounding areas. $43,900.
386-3231 WILF WEICKER 598-1649

$32,500
Handymans special in high quadra area. Needs work but liveable as is. One bedroom on main, one up. Good starter or holding property.
477-1841 RUTH STIRLING 385-4223

535 AGNES
OPEN HOUSE Thurs. 1:30-3:30. FHC bsmt. with family sized size. 4 extra large BRs. hardwood floors. LR with FP. DR. sundeck. FHC bsmt. with family sized rumpus room.
477-1841 ERNIE CHARLES 592-0046

IDEAL LOCATION
This 2-BR bungalow is in immaculate condition close to shopping, recreation facilities. 1 Blk. to bus. close to schools. large lot for the gardener. Priced at $49,900.
477-1841 ERNIE CHARLES 592-0046

250 HOUSES FOR SALE

BLOCK BROS.

BIG—ELEGANT
This is not an ordinary home but a beautifully different home (2488 sq. ft. finished) at the end of a cul de sac in Gordon Hd. You will enjoy entertaining in the sunken living room, the formal DR, or the rumpus room which includes a wet bar. Magnificent kitchen with large nook off, 4 BRs. hot water heat plus 2-car garage plus more room for parking. Large lot.
477-1841 RON KERFOOT 652-2594
BUZZ MAINPRIZE
477-1841 658-8268

ORIENTAL BEAUTY
$88,900. Custom home. Custom cabinets. Appealing siding. Heavy shake roof, custom designed sutters. High elevation. Den in basement. Brick facing and matching brick fireplace. You must see this beauty to appreciate its quality and beauty in the exclusive Lexington subdivision.
MRS. PAT FORBES
477-1841 477-1781
RAYM. H. FORBES
477-1841 477-1781

GORDON HEAD
2 FAMILY HOMES
1. $72,500. Situated on well landscaped corner lot, this 2-yr.-old home offers 3 BRs, a comfortably sized LR, in-line DR and a work easy kitchen. Bsmt. has rec room and extra BR and rooms ready to be finished. Large assumable 1st mortgage at 8½%.
2. $74,500. Value like this does not come in the market very often. 1206 sq. ft. on main plus some finished area in basement. This like-new family room is ideal for a big family. 3 BRs on main. LR has floor-to-ceiling FP, bright kitchen and separate dining room. Basement has 2 more bedrooms, rec room with brick fireplace, 3-piece bath, landry room and utility room.
477-1841 CLIFTON MAK 384-5947

PASTORAL VIEWS
Enjoy country living in this new 1150 sq. ft. home. Beautiful floor-to-ceiling brick FP with raised hearth, in-line living and dining room, sliding glass doors from living room and master bedroom. One and one-half bath on main, roughed-in bath and two finished rooms in bsmt. Priced to sell at $59,900.
477-1841 RUTH STIRLING 385-4223

CHARACTER COTTAGE
Perfect starter or retirement. Two bedrooms, wall-to-wall carpet in living room and dining room, beamed ceilings, sliding glass doors to sundeck with city views, carport. $42,500.
477-1841 RUTH STIRLING 385-4223

SOUTH FAIRFIELD
This one will not last. Just 2 blocks from the sea and 3 bks. from Beacon Hill Park is this large lovely older home. LR 24x13 with FP, DR, BR, den and kitchen on main and 2 large BRs upstairs. A real nice area. Most reasonably priced at $57,900.
477-1841 AL BULL 477-2149

SPENCER CASTLE AREA
Seaviews. Nicely renovated duplex. Upper 2-BR suite rented. Lower 2-BR suit with LR, DR and kitchen on main and BR or den and 3rd bath in bsmt. 2 stoves and 2 fridges included in low price of $65,900.
477-1841 AL BULL 477-2149

UNIVERSITY HEIGHTS
Stop looking. Well maintained 3-BR home with den or 4th BR in finished basement. In-line DR. R with FP, large bright and cheery kitchen. Nicely landscaped. Close to transportation, shopping, recreation and all levels of education. Low price of $65,900.
477-1841 AL BULL 477-2149

$41,000
Ideal starter or retirement near town and all conveniences. Two BRs, bsmt., small easy-care yard. Well kept home. Everything neat and clean.
477-1841 RUTH STIRLING 385-4223

CHRISTMAS PACKAGE
I come complete with 3 large bedrooms in warm colors and a great family room where a FP flickers dreams along the panelling. The covered patio between the pool and play area would be ideal for bird feeding and my kitchen, well, tell mother she's just got to see it. And for entertaining she can really gussy up the big dining room and then serve coffee in my sunken LD with the wall-to-wall rock FP. Oh yes! I've got a suana and 2 baths, plus extra parking and a big hobby room. I think I'm a great family present at $169,000, wait, my owner is trying to raise this but his salespeople are trying to get me a family to love at this price.
JAN and JAMIE MacGREGOR
477-1841 477-4270

½ AC. E. SOOKE
Beautiful ½ acre of view property, very quiet area. Nice 1-BR house, solid rock FP, on municipal water. $47,500. To view call:
477-1841 R. BOURDIN 642-4150

HIGH DRY and VIEW
Quality built 3-BR home, all W-W, FP, concrete drive carport. Spacious high basement. All for $52,500. To view call:
477-1841 R. BOURDIN 642-4150
477-1841 B. MAINPRIZE 658-8268

QUEENSWOOD SECLUDED RANCHER
On a totally secluded full half acre, beautifully treed and lawned, fully fenced, an impeccable no-step rancher residence. Slate floor reception hall, living room and dining room panelled and both with natural red brick fireplaces. Den. Intriguing floor plan allows optional den or dining room. Large kitchen with the ultimate in modern conveniences and sliding glass doors to the woodland garden. Spacious hallway to bedroom and guest bathroom, master with large alcove and 4-piece ensuite. Full length sundeck, completely private, with just a few steps down to the garden. Offered at $119,000.
477-1841 TED WALFORD 598-1420

½ BLK. FROM THE SEA
Very solid older home. 2 BRs down, 2 BRs up. Full bsmt. to develop. New W-W in LR and DR. Well cared for home in immaculate condition, ½ block from the sea. Backyard nicely treed. Close to everything. Potential for further development.
477-1841 JACK GRANT 477-8172

SIMPSONS-SEARS
The best bargains on the market. 2 bedrooms, living rm. with FP, large kitchen and full bsmt. Lot over 10,000 sq. ft. Please call:
477-1841 CLIFTON MAK 384-5947

FIRESIDE

OPEN DAILY
1-4 p.m.
4 NEW HOMES ON LA FONTAINE PL.
Telephone 478-9475
FIRESIDE HOLDINGS LTD.

CASH
We will take your home in trade and pay you in cash for the extra equity. We have home for sale new and used from $49,900 to $81,900. Best financing possible, N.H.A. or conventional. One year warranty on Kasapi built homes. Leave your qualifications to us. Costs you nothing to find out. You may gain a lot. KASAPI Constr. Co. Ltd. 538 Dupplin Rd. Ph. 386-6191 anytime.

IZIK HOME REALTY
SALES, MORTGAGES, APPRAISALS
B 2727 Quadra 383-8522

GREAT BUY, BY OWNER, 3 bedrooms, 1½ bathrooms, full basement, lot 60x176, with greenhouse. Phone 479-3108.

FOR SALE BY BUILDER
1600 sq. ft. on main, full basement, double carport, $85,500. 598-8383.

C. N. MONTAGUE CO. LTD.
Sales Consultation, Rentals
1028 Blanshard St. — 384-9318

BY OWNER, 3 BEDROOMS, basement, drive-in garage. 385-5177.

CHAMPION REALTY LTD.
For Appraisals and Consultation
813 Fort Street 386-4477

250 HOUSES FOR SALE

Realtor
Canada Trust
2252 OAK BAY AVE. 595-5131

OPEN HOUSE, 2-4 WED.
1825 FRANCISCO TER.
Fabulous family home. 3 B.R.'s, master en suite, 4th down. Great brick F.P., Built-in D.N. Huge custom sundeck. Nice views. Large lot, all fenced back garden. Combination siding and stucco, plus lots of rockwork completes exterior. It's well worth the visit. $72,900. 595-5131, RON WAY, 598-3852.

"FAIRFIELD DUPLEX"
Up and down with 2 bedroooms in each. Quiet, yet close to town. Very well appointed and would appeal to the prospective owner-occupier. Asking $85,000. See me to make an offer. Call me anytime. JIM MURPHY 386-3837.

McCLURE WATERFRONT. S. OAK BAY.
Almost ½ acre (120 ft. frontage), 4700 sq. ft. 4 baths. Full basement, formal garden. Currently used as 3 suites, all self-contained. $159,500. For additional information call BRUCE WILKIN, 383-6372 or 595-5131.

david burr LTD.
655 FORT ST. 384-9335

CEDAR HILL-BRAEFOOT
Here is a cozy 2-bedroom home on a corner lot, ideal as a starter or retirement home. There is a large living room with fireplace, dining room, kitchen with built-in oven, table-top range and fridge. A good-size rec. room leads out to the 2-car port with spacious sundeck over. Immediate possession available. Asking:
$54,900
To View Call
MADGE or DON ROBBINS
384-9335 384-9072

KNOWLES REALTY LTD.

VIEW ROYAL
This home is approx. 1500 sq. ft. It has a dining area, fireplace in living room, laundry room off kitchen — 2 Bedrooms and could be another 2 bedrooms or family room off kitchen. Part basement, level lot (75x110).
Priced to sell at $51,500. Call anytime.
384-8101 Ken res: 656-5235
Kris res: 595-3022

OWNERS IMMIGRATING
1-year-old "Engineered Home." 3 bedrooms, 3 bathrooms, (1 down) on extra large lot. Professionally decorated. Price includes all drapes, shag carpet throughout. Drive by 7635 East Saanich Rd., Saanichton or phone 652-5544 for appointment. Asking $69,500. Large first mortgage assumable.

COLWOOD
New home for sale by builder, living room with floor-to-ceiling white rock fireplace, feature wall panelled dining room, large kitchen with custom built cabinets, 1½ baths, 3 bedrooms, foyer. Nearing completion with choices of carpet. 5-year Hudac warranty. $60,900. 478-1259.

GOOD INVESTMENT
$38,900
Cute and cosy two-bedroom home from furn of the century. New wiring, plumbing and heating, with wall-to-wall throughout, valuable easy care downtown lot. By owner, 658-8706 or 383-4738.

LANDMARK PROPERTIES LTD.
203—895 FORT ST. 386-6762

253 COUNTRY HOMES AND PROPERTIES

UNDER $45,000
Very comfortable 2-bedroom, no-step home in Sidney. Heatilator fireplace in living room. Utility room off kitchen. 50x120 lot with 20x20 garage. Owner's transferred. MLS. $44,500.

BRENTWOOD BAY
Extremely spotless and comfortable family home. Only 3 years old and better than new. 3 bedrooms on main, en suite plumbing, feature wall in living and dining room, dishwasher in kitchen. Downstairs is a 2-pce. bath, utility room, rec. room, playroom and workshop. Attractively landscaped lot set among the trees. MLS. $74,900.

SIDNEY
Located on a quiet cul de sac this 3-bedroom, full basement home is ideal for the growing family. Fenced rear yard with park in rear. Garden shed. Hardwood floors throughout. Fireplace in living room. Basement ready for development. MLS. Asking $57,900.

JOHN BRUCE, Bus. 656-3928
Res. 656-2023 or 656-6151
Sidney Realty Ltd.

36.39 ACRES $164,900
Close by Prospect Lake, only 6 miles from downtown. This spectacular property affords the finest in country living. Panoramic views, treed seclusion and a solid contemporary 4-bedroom 2-storey home with a great deal of potential for your personal taste. MLS. To view this fine property call: Glenn Nicholls 596-7689. Lansdowne Properties Ltd., 592-2431.

DESIRABLE ARDMORE
Desirable property in Ardmore. Attractive 2 BR home, a quiet 1-acre lot off main thoroughfare. View across Saanich Peninsula to the Gulf Islands. Living, dining rooms. 4-pce. bath, 2 large rooms in full and high basement with 2-pce. bath and lots of room to develop. Large garden with greenhouse and fruit trees. Peace and comfort at $78,000.
477-1841 JACK GRANT 477-8172
BLOCK BROS. REALTY LTD.

RARE MANSION
3,400 sq. ft., 5-bedroom, 3-bathroom, 2 garages, beamed ceilings, leaded glass, 2 fireplaces, conservatory, fruit trees, privacy and views all on 2 lots in South Saanich. .85 acres and only $115,000. BRIAN RIPLEY, 598-5643, Lansdowne Properties, 592-2431.

2140 WEILER AVE. BRIGHT comfortable South Sidney bungalow, 2 bedrooms, 1½ bathrooms, sunroom, attached garage, treed area. $53,900. MLS. Jim Jones 656-4597 Capital Region Agencies, 656-3951.

SOOKE DUPLEX
All separate, 2 bedrooms, 1,000 ft. each side. Less than a year old, one-half rented. Good location. Lot 100x172. Easy financing arranged. $65,000. Phone 642-5655.

NORTH SAANICH MINI FARM. 1 acre near beach. 2-year-old sea-view home with old brick fireplace and entry. Horse stable and paddock. $82,500. 656-5045.

BY OWNER—4.81 ACRES NEAR Elk Lake. Neat 2-bedroom home and other outbuildings. Full details 658-5518.

SAANICH PENINSULA PROPERTIES
For all real estate requirements
2354 Beacon Ave., Sidney, 656-4000

SIDNEY REALTY LTD.
Real Estate — Insurance
Serving the Saanich Peninsula
656-3928

BY OWNER — 3.8 VIEW ACRES. Metchosin. Beautiful home, 2700 sq. ft. Full details phone 478-2356.

253 COUNTRY HOMES AND PROPERTIES

SHAWNIGAN LAKE
2 cleared secluded acres near the Village with 2100 square feet home, all on one floor. Large living and dining room with eight double glazed picture windows and double glazed sliding door. Fireplace with glass enclosure. Separate wing with spacious master bedroom, 4 piece bath, sauna, sewing room or small den, laundry room and sundeck. Another wing contains 3 large bedrooms, a 4 piece bath and storage room. Half basement with enclosed cold storage room. Double carport. Located on quiet side road. Mountain View. Pasture, garden, barn, chicken coop, hay storaagg. 2 goats and chickens may be included in the sale. $93,000. Phone owner, 112-743-2607.

$35,000. 2 BEDROOM SIDNEY home on concrete foundation. 55x100 nicely treed corner lot. Capital Region Agencies. 656-3951.

GORDON HULME LTD.
SIDNEY-SAANICH PENINSULA
656-1154 2444 Beacon Ave.

256 WATERFRONT PROPERTIES

BROWN BROS. on LANSHARD
"People Helping People"

OPEN HOUSE South Oak Bay
2011 Crescent Rd.
WED.
1:00 to 5:00
The unique interior of this charming 3-bedroom home with beamed ceilings should not be missed. Superb master bedroom. Relax and watch sunsets, birds and ships — an ever changing scene. On a secluded cove with beach. Valuable 122' frontage. $129,000.
GEOFF SINGLETON 592-1429
or 385-877 1(anytime)

OAK BAY WATERFRONT
Use it as 2 homes. The only way to live on the water, on an ordinary income. Unlimited seaview forever, beautiful public sandy beach with controlled swimming for family enjoyment. Live in your summer home the year round. It is really like 2 suites, including large liv. rooms, 4 very large BRs, seaview din. room. All close to shopping, bus and great for long quiet walks. We'll help arrange financing on this prime property priced at $124,900. We'll be glad to see your present home. MLS 18915.
385-2111 ROY KAISER 477-4813
386-2111 MIKE McKENNA 592-3611
MONTREAL TRUST

CHRISTINA LAKE-CHASE POINT BEACH FRONT
This is one of the finest properties in the area with 240 ft. of sandy beach and 3.3 acres of park-like property with a 2-B.R. summer home. Beautiful clean 75-degree water all summer. Offered at $69,500 with terms available.
PETER DUECK or
MIKE WESTON
386-7521
BOORMAN INVESTMENT CO., LTD.
1111 Government St.

OPEN HOUSE SHAWNIGAN $47,900 REDUCED
Brand new, 1056 square feet, 3 bedrooms, Full basement, ¼ acre lot. In the Village. MUST SELL. Go to our office in the Shawnigan Village and follow our signs. It's easy. Mr. John Ettema in attendance. 743-2607 (Res.) or 743-5311 (Bus). Collect. Shawnigan Realty. See you Saturday, 1-4 p.m.

SUPERB SEAFRONT
Over an acre of grounds sloping to 206 ft. of frontage on Haro Strait. Exceptional views from this contemporary 8-room, 3 full bath home. Private formal gardens, circular drive. $185,000. Call THE ZIEGLERS. 592-1768 — 384-8075, Pager 310 or 503, or 595-5171 anytime.
Canada Trust

WATERFRONT LOT
Large lot, many trees, gently sloping, southern exposure, seclusion, nice area, 10 Min. from town. MLS 20203. For further information call:
386-7521 TOVE BARLOW 477-9859
BOORMAN INVESTMENT CO., LTD.
1111 Government St.

SHAWNIGAN LAKE
50 ft. of superior waterfront. Southern exposure. With ½ acre of beautifully treed land. Construction of year round home has started. Cement basement, septic tank tile field and waterline are in. Homesite surrounded by trees on all sides. Very private and secluded. $43,900. Phone owner, 743-2607.

VIEW ROYAL PRIVACY
On Knollwood treed lot, spring flowers, on harbour, setting for building a special home. Just under acre. Phone owner Vancouver 224-5340, evening 224-0803.

FANTASTIC VIEW, ¾ ACRE, East Point, Saturna, asking $18,000 or trade. 382-3367.

258 CONDOMINIUMS and TOWNHOUSES

the Permanent
1125 DOUGLAS ST. and
3647 SHELBOURNE ST.

ADULT ORIENTED TOWNHOUSES ROCKLAND SQUARE
Your home and grounds too large? View this prestigious complex with spacious landscaped grounds conveniently located at 949 Pemberton Rd. Offering easy care living in quality 2-storey manor style homes. Featuring 3 bdrms., 2½ baths, open fireplaces, large kitchen with breakfast area. 7 deluxe appliances, drapes, carpeting, etc. Available from $99,500. Open Saturdays 1:30-4:30 or shown by appointment any time. HERB McDANNOLD 595-1177, GLEN McDANNOLD 595-6488 or 382-9191.

OPEN TO OFFERS
On this brand new 2 bdrm, 1½ bath unit within 1½ mile circle. Features 1174 sq. ft., WW, appliances, sundrapes and more! ML Asking $39,900. Details with GLEN McDANNOLD 595-6488 or HERB McDANNOLD 595-1177 or 382-9191.

CANADA PERMANENT TRUST COMPANY
LARGE CONDOMINIUM APT.
1200 sq. ft. of living space extremely well laid out. Unique 2 large bedrooms, one ensuite. Large living room, in suite laundry facilities, front and rear entrances, good value here at the firm price of $42,900. ML 17436.
595-5171 DOUG POSKITT 477-0645
Canada Trust

CHALLENGES COMPARISON
1 bdrm., sauna, swirlpool, billiard rm. and lounge. Adult oriented bldg. Assessments only $39.33. If you are considering a condo, this is a must on your list at $32,000.
386-3231 ETHYL HARVEY 479-4233
MARGARET PRICE 477-1941
BLOCK BROS. REALTY LTD.

$32,000
Immediate occupancy on this 3-bedroom, 2 bathroom, 1200 sq.-ft. townhouse, on a bus line close to schools with lots of storage space, private patio, and a swimming pool. ML 17128.
595-5171 DOUG POSKITT 477-0645
Canada Trust

C.F.B. ESQUIMALT
10-month-old, 3-bedroom condominium, seconds from Dockyard and Naden.
BRIAN SINCLAIR
479-8815 595-5171
Canada Trust

UNIVERSITY
One-year-old, one owner model. $32,500
BRIAN SINCLAIR
479-8815 595-5171
Canada Trust

258 CONDOMINIUMS and TOWNHOUSES

Green Acres

3½ Percent
Exclusive Residential
HENDERSON REALTY LTD.
385-9741 (anytime)

"LOOK AGAIN"
Three Bedroom Townhouses and Penthouses, two baths, fridge, stove, washer, dryer, wall to wall shag throughout.

NOTHING DOWN
PAYMENTS APPROX.
$325.00 Per Month

$261 PER MONTH
with $4,700 down and B.C. Second mortgage, if you qualify.

NEAR KINSMEN PARK, GORGE VALE GOLF AND All schools nearby.

These won't last long, call immediately for viewing. Jim Loiselle 383-4568 anytime.

HENDERSON REALTY

KNOWLES REALTY LTD.

"THE HILLSHIRE"
1525 HILLSIDE AVE.
NEW AND REFRESHINGLY DIFFERENT strata title homes by Reeson & Pinch. MODESTLY priced condominium units from $29,500 to $42,000. Several floor plans to choose from. Other features includes: coloured appliances, games room, hobby room. Superb location across from the Hillside Plaza where 40 stores are available for your shopping convenience. Open for viewing:
MON. TO SATURDAY 10:00 to 6:00 p.m.
384-8101
For Sunday viewing phone any of these numbers: 595-3022, 595-4094, 592-6372, 656-5235, 385-9921.

BLUE WATERS
$43,500
2 Bedroom condominium in immaculate condition. L-shaped Living room-dining area. New carpeting. Overlooking Parklike grounds. Located in Sidney just across Park. MLS. To view call:
384-8101 Greta 592-6372

$43,900
This top floor, 2-bedroom unit, offers nice views, overlooking downtown. Spacious living room with Dining area, only 3 blocks to shopping. Tastefully decorated throughout. MLS. More details call:
384-8101 Greta 592-6372

Moody & Mason REALTY LTD.

BUY A "NEST" AND FLY AWAY TO HAWAII

The Nest
265 Ontario St.
OPEN DAILY 2-4
Enjoy a visit to our three-bedroom display home. Washroom on main, full bath up. Broadloomed throughout, includes fridge and stove. Good storage and underground parking. Three different floor plans. Prices start at $49,500 to $55,900. Financing can be arranged with as little as $2,500 down. BONUS: buy before Nov. 15th and enjoy two weeks in Hawaii (includes air fare for two). ALTERNATIVE BONUS: pays all legal fees and 1st month mortgage payment!
386-7771 PETER MASON 477-9318

FARMER Investments & Realty Ltd
825 Bay Street 382-2134

CHATEAUNEUF
The location is nearly perfect — in the beautiful Rockland area — and close to downtown shopping. All homes are 2 bedrooms, 2 baths. Amenities include saunas, swirl pool, hobby room, well-lit underground parking
Open for Viewing
Mon.-Sat., 1-6 p.m.
1149 ROCKLAND AVENUE
388-9989

BEACON HILL PARK DISTRICT PRICE $53,800
New on the market! — large and spacious, 1261 sq. ft., 2 bedrooms, patio, fireplace, storage room within, an abundance of closets and storage space. Common area has hospitality room, sauna, workshop and recreation room. For elegance and gracious living this is a must to see. For viewing call Patrick Snow, 592-3931 or Island Homes Ltd., 386-7545.

QUIET END UNIT
At 1741 McKenzie Ave., one of Victoria's better townhouse developments. Nearly 1,400 sq. ft. and includes three bedrooms, family room, 2 baths, and a partially developed third floor which is suitable for storage or as a play area for children. This year-old development includes double parking (one covered). Outside storage, dishwasher and is only minutes from UVic and shopping and is on a bus line. Near, clean and well priced at $54,900. Call DOUG POSKITT, 477-0645 or 595-5171.

PRICED RIGHT
1 bdrm. condo on ground floor in corner suite, with lrge. liv. rm. with rosewood feature wall, brick and adzed beams separates dining area from living area, galley kit. with stove and fridge, underground parking, billiard rm., sauna and swirlpool, also exerciser rms. available. $35,500
RUSS FITZSIMMONS
386-3231 477-2412
BLOCK BROS. REALTY LTD.

$25,900!
2 bdrm. unit of approx. 950 sq. ft. Immaculate. Stove, fridge, incl. Near all conveniences. Open to offer!
OLIVE L. MARTIN
386-3231 479-8913
BLOCK BROS. REALTY LTD.

THREE BEDROOM TOWNhouse, private, asking $44,500, large first mortgage. 479-8185.

258 CONDOMINIUMS and TOWNHOUSES

VR Victoria Realty LTD.
386-3585

Admirals Harbour View Townhouses
933 ADMIRALS ROAD, ESQUIMALT
(Parklands Area)
PHASE ONE COMPRISES 20 TOWNHOUSES
5 YEAR WARRANTY
Open to View
SAT., 12 NOON - 6 P.M.
WEEKDAYS
2 - 4 and 7 - 9
PRICE RANGE:
$53,500-$59,500 on the 20 units available to date.
—Two and three bedrooms.
—Over 4⅛ acres treed parkland.
—Fireplaces.
—Carports.
—Basements in many.
—Rustic Cedar and Stucco exterior.
—Screened patios.
—Landscaped.
Quality construction throughout. CAREFREE LIVING in a superb ESQUIMALT location, 386-3585.

SPENCER CASTLE

Danzo and Franco Holdings Limited
Cordinally Invites You to View
The Third and Final Phase of SPENCER CASTLE
2930 Cook Street
Weekdays 1-5 p.m. 384-4013 or Weekends, By Appointment
386-3816

ROYAL RESORT
This Royal Woods special is located on the ground floor — a quiet back "corner unit of 3 bedrooms, 2 bathrooms and all the extras to make it a real country club atmosphere — let me show you the large heated in-door pool, swirl pool, sauna, showers, exercise room, two lounges, billiard room, tennis court, and hobby shop. Offered for quick sale at $49,500. MLS 19474.
385-7721 DALE BRIGGS 592-3978
GARDNER REALTY LTD.

OAK BAY LARGE SUITE
Situated close to the VILLAGE and the SEAFRONT this exclusive suite has open views from all windows. Large living room 21x17 pleasant dining area with view window. Cabinet kitchen with quality appliances. A combination den or 3rd bedroom. Master bedroom is large 17x13 with its own 4 pce. bathroom. 2nd bedroom is 14x13 and there is another 4 pce. bathroom. This co-op suite is in immaculate condition and is in an adult orientated building. A MUST TO SEE at a cash price of $65,000. For appointments to view please call ALEC GOWER 592-2407
WHYTE & GOWER
OAK BAY PROPERTIES LTD.
2227 Oak Bay Avenue

SPENCER CASTLE VACANT S. E. CORNER SUITE
Deluxe 2-bedroom suite on 4th floor, elegant living room-dining room, 2 full bathrooms, concealed laundry, fully equipped kitchen. Amenities include large lawns and flower gardens, indoor swimming pools, sauna, extra guest accommodation, underground parking. A convincing value at only $68,000. Large assumable mortgage at 9%. To view, please call 388-7311, 652-1558.

EASY CARE CONDOS
(1) Luxurious white shag carpeting, white drapes and chandelier highlight this cozy condo. Fridge, range and dishwasher inc. for $37,000.
(2) This cozy 3 bdrm., 1.5 bath condominium is right on the busline and close to town. Lots of room for living and 4 appl. incl. for $40,500.
CAROLE BORGENS
386-3231 476-5963
384-8075 Pager 271
BLOCK BROS. REALTY LTD.

NEAR JUBILEE 10% MORTGAGE
Townhouse with full basement, fenced garden, 3 bdrms; 1½ bathrooms; laundry on main. 9 units in this development. Bus line to town or to the beach. $52,100. MLS 20348. View with:
JANINE HALL
386-2911 or 592-6826
Homefinders, Wall and Redekop

MUST BE SOLD
$35,900.00
Owner has moved and must sell. Immaculate 2-bedroom adult oriented top floor suite in well managed condominium. No rentals in building and no pets allowed. To view please call:
386-7521 DEL HOEGI 383-0516
BOORMAN INVESTMENT CO., LTD.
1111 Government St.

DALLAS RD. SEAVIEWS
Immaculate and large 2 BR suite on top floor with southeast outlook. 3 yr. old block at 25 Government, roof top sun patio, just steps to Beacon Hill Park and seafront. Great for retired couple. Asking $46,900.
477-1841 AL BULL 477-2149
BLOCK BROS. REALTY LTD.

QUICK POSSESSION
Of this roomy 1141 sq. ft. 2 BR condominium at 625 Admirals Rd. Away from the street on the quiet side of the building. Close by to transportation and shopping. Monthly charges only $28. Asking $37,500. MLS.
477-1841 RON KERFOOT 652-2594
BLOCK BROS. REALTY LTD.

FOR SALE OR RENT TWO BEDroom condominium, $275 per month, includes fridge, stove, and washer-spin-dryer. Children welcome, no pets, 6 months. To buy $29,900, large assumable first mortgage. Vendor will consider carrying seconds or rent to own. Also, possibly two or three bedroom house for rent November 1st. 384-3684.

NEAR INNER HARBOUR, SIXTH floor deluxe 1-bedroom, all amenities. $43,000, $235 P.I.T., or $45,000 with terms at 10%. Owner, 382-3367.

SPENCER CASTLE, PHASE I, for sale by owner, $69,900. 383-1290.

258 CONDOMINIUMS and TOWNHOUSES

JACK MEARS OAK BAY REALTY LTD.
"The Professional People"
2194 OAK BAY 598-3321
3618 SHELBOURNE 598-3344

OPEN HOUSE
1:30-4:30
MON.-SAT.
1019 McCLURE
Quiet, exclusive building of only 13 suites. Each suite all fully colour co-ordinated. All with fireplaces. All corner suites. All plumbed for washer and dryers. Dishwasher and garburators included. Easy walking distance to downtown. Cathedral, parks etc. Prices from $47,500. For a private showing call: 598-3321 or 598-3344.

SOMETHING SPECIAL
545 RITHET STREET
OPEN HOUSE
1:30-4:30
MON.-SAT.
Just 5 Suites left in this particularly delightful and exceptionally well constructed building just a few steps from the fabulous Dallas Road waterfront and the walks off Beacon Hill Park. Outstanding entrance lobby beautifully panelled. Sauna and swirlpool. Recreation lounge. Each suite complete with stove, fridge, dishwasher, and its own washer and dryer. Two with fireplaces. Priced from $47,000 to $49,500 only. Outstanding value. For a private showing call: 598-3344 - 598-3321.

SOUTH OAK BAY BEACH DRIVE
We have an extra large one bedroom apt very close to the water. The rooms are unusually large — maintenance including taxes are $41.00. All this for the full asking price of $40,000 for information please contact. BILL MOHR 598-6716, Office 598-3321, HAROLD WHILEY 592-2798.

UNIVERSITY-$33,500
We have a one bedroom apt with all the conveniences expected in a modern up to date building — very close to the university vacant immediate possession, suitable for student or faculty. Bring in your offers. MLS 19059. Call: BILL MOHR 598-6716, OFFICE 598-3321, HAROLD WHILEY 592-2798.

$32,900
UNIVERSITY VIEW
Compare price and location. University oriented or business persons will appreciate the stimulating atmosphere and thoughtful planning of University Park Terrace. Good looking one bedroom apartment with balcony. Vacant MLS 20635. LYNETTE DELAHUNT 598-3321.

ONE BEDROOM CONDOMINIUM
—1 bedroom Savoy $36,900
—1 bedroom
1019 McClure $47,500
—1 bedroom
Arran House $42,500
Ask the gal who lives in one. 2 bedroom also available. To view call: MARJ NAPPER at 598-3344.

WESTPOR

258 CONDOMINIUMS and TOWNHOUSES

WHITTOME'S
1111 BLANSHARD 388-4271

THE BEST in Condominium Living is

THE SPENCER CASTLE COMPLEX. WHERE, ELSE, may YOU enjoy such a unique and beautiful location, and the pleasure of such superb gardens? The design of the concrete buildings with the centre service core, provides optimum privacy and sound proofing. The delightful suites are SPACIOUS and LUXURIOUS, with 2 large bedrooms, 2 complete bathrooms, convenient kitchen, exceptional living and dining rooms —a floor plan for gracious living. Priced at $68,900 and $70,500. Call now for leisurely viewing—
Ruth La Croix 386-1806
Eleanor Sanderson 384-9510

UNDER $43,000
3 BEDROOMS
Fireplace in living room. Separate dining room. Eating area in kitchen. Laundry room in suite. Large patio. Over 1100 sq. feet. Esquimalt: $42,875.
S. G. "BUSTER" EALES 595-8643

AFFORDABLE PRICE
$29,500
STE. 227-1680 POPLAR ST.
DON'T MISS THIS — One bedroom suite in attractive building, with the luxury of sauna, swimming and therapy pools, hobby rooms. Call now for appointment.
Ruth La Croix 386-1806
Eleanor Sanderson 384-9510

J. H. WHITTOME & CO., LTD.

SSC
SWINERTON STEWART CLARK LTD. in merger with JOHNSTON & CO. LTD.
1318 BLANSHARD 385-2481

OPEN HOUSE
WED. 1:30-4
101 - 1540 Dallas
$53,800
Waterfront: main floor, no step, extra spacious 2-bedroom suite. Large living room with fireplace, own laundry room.
JIM MURDOCH 592-4530 or 385-2481

SCENIC LOCATION
Rockland
Top floor, 2 BR condominium, spotless condition, having open park-like view. Full bath and ½ (en suite). Large Master BR. Bright roomy kitchen includes eating area and appliances. Spacious living room and dining room. At $54,000 perfect for those desiring quality and quietness. Exclusive. Call anytime:
LYLE WICKS
477-5151 or 385-2481

103 - 1145 Hilda St.
2 Bedrooms
By Owner — 2-bedroom ground floor unit in Fairfield, $41,500. To view at your convenience please call BOB CARTER at 385-2481.

Trade?
University
Yes, this is an honest to goodness Trade, not a "guaranteed sale." My vendor desires a 3-bedroom full basement home in the Gordon Head-K Mart area. Will trade his 2-bedroom corner suite for same. His is one of the finest in the building with lovely views, large living room and master bedroom, own washer and dryer and covered parking. If you want a condominium, don't miss this one.
Barry Bowes
388-6424 (RES. 383-1540)

Bargains!
1—Oak Bay — 1 Bdrm, Seaview, Bargain at $46,900.
2—Royal Woods — 2-Bdrm and with full amenities — $49,900.
3—Esquimalt — 2-bdrm Deluxe Suite. Excellent appointments — $42,900.
To view these condominiums, call:
David Billingham
388-6424
BAYSHORE REALTY LTD.
1006 FORT ST.

EMERGENCY
932 FORSHAW
The owner has purchased elsewhere and will sacrifice this modern townhouse (one of two) which offers split-level 2 or 3-bedrooms, full basement with a workshop, laundry room and drive-in garage. All this situated on a quiet cul-de-sac, with a delightful waterview. $44,500 (OFFERS). MLS. GLENN NICHOLLS, 598-7689 or 592-2431, Lansdowne Properties.

FAIRFIELD RD.?
Looking for revenue property with an eye for the future? This character conversion has 8 suites and is situated on approx. 13,300 sq. ft. of land. Net revenue approx. $12,500. Only $140,000.
GERRY MARTIN
Bus. 598-5144 Res. 477-7050
T. L. Mann & Associates Ltd.

$31,500
Large 1-bedroom condominium, good area, must be sold. MLS 18267. For more info. call Rick O'Kane, Res. 479-5533 or 386-6164 (24 hrs.). Castle Properties.

102-1035 McCLURE ST.
$31,500
Pleasant 1 bedroom ground floor condominium. South East corner. Low monthly assessment and taxes. 385-5690.

263 GARAGES FOR SALE, RENT OR WANTED

TAKING A TRIP? WANT TO store your good car for the winter? Contact Mr. Detail, 1407 Broad Street, 383-6331. Insured.

265 HOUSES WANTED TO BUY

CASH FOR YOUR HOME
Investor will pay cash for any home, any area up to $50,000. Call: GLENN NICHOLLS, 598-7689 or Lansdowne Properties, 692-2431.

WANTED
My clients are anxious to acquire a 2-3 bedrm. home any good area. Price to $60,000.
Anna Chandler, J. H. Whittome Co., Ltd., 384-6939 or 388-4271.

SHAWNIGAN LAKE
Square 1 acre, beautifully treed, level lot in the village. Provides secluded spot for house or mobile home. Reduced to $15,000. Terms. Phone owner 112-743-2607.

DO YOU NEED TO SELL YOUR home in a hurry? Will pay immediate cash for older homes. Phone 652-1562.

PRIVATE
Moving to Victoria, require older reasonably priced home. I will purchase for cash. 479-2209.

WANTED SUMMER COTTAGE, Lake Cowichan or vicinity, phone 386-7170 after 3 p.m.

265 HOUSES WANTED TO BUY

Castle Properties Ltd.
If your property is for sale and suits any of the following parties, please call.

URGENT
Semi-retired couple require two or three-bedroom home with few steps any area. Up to $70,000. Cash— Ben Greig 598-3105 or 386-6164.

CASH
Investor will pay cash for homes in need of repair for rental. Up to $40,000. Bob Kohruss, 658-8360 or 386-6164.

I HAVE
A semi-retired couple looking for a 2 bedroom home in any quiet area of Gorge up to $48,000 CASH. If you can help, call Tom Raig at 386-6164 or 385-1646.
ANOTHER SERVICE OF CASTLE PROPERTIES LTD.

TWO SCHOOL TEACHERS
Require "Small" two or three-bedroom home not more than $49,000. Must be nice residential or rural area. Urgent. Cash to you. Ben Greig 386-6164 or 598-3105.

WANTED
FAIRFIELD, Older 3-bdrm. with fireplace, up to $65,000.
OAK BAY, Older 3-bdrm. with basement, up to $74,000.
WEST SAANICH or GORGE, 2 or 3-bdrm. with large lot, up to $75,000.
If you're thinking of selling in any of these areas please call Gerry Finnigan 383-4739 or 386-6164 (24 hrs.), Castle Properties.

MUST BE FAIRFIELD OR JAMES BAY
I have just sold my last listing in James Bay and am left with numerous people looking to relocate in these areas. Enquiries have been from 2 up to 4 bedrooms in the $45,000 to $55,000 range. If you are considering selling, please give me a call. Chris Greig, 386-6164 or 478-5953.

NEEDS GORGE OR MARIGOLD AREA
Langford couple want to relocate closer to town. They require 2 bedrooms plus a full height basement. Max. price $55,000. Call Chris Greig, 386-6164 or 478-5953.

URGENT
Business couple require 2 or 3-bedroom home with large garage or space to erect same. Prefer some nice residential area in town or reasonably close in. Up to $60,000. Ben Greig, 598-3105 or 386-6164.

Trade
2-bedroom corner suite by University for 3 bedroom house with basement in same area.
Barry Bowes
388-6424 (Res. 383-1540)
Bayshore Realty Ltd.
1006 Fort St.

HOME WANTED FOR POSSESSION JANUARY 31
3-bedroom home with or without basement. Located in an area where owner can raise rabbits. Up to $50,000 price range. If you have a suitable property and are thinking of selling give us a call:
MARILYN MOORE 478-2482
JO LENNOX 478-2563
OFFICE 385-2911
Homefinders, Wall & Redekop

WANTED — WANTED
Professional client requires waterfront property. Price dependent on size of lot, home and location. Wants room for pool and court. Would prefer uplands-Beach Drive. Call
477-6191 JOHN MOLYARD 384-4827
Royal Trust Real Estate

WE WILL BUY FOR CASH
If your home is suitable for rental, and will show a return call the sales supervisor for a quick decision.
Wall and Redekop Realty
386-2911 or 386-2912

268 LISTINGS WANTED

Leverton Realty
385-8012

270 EXCHANGE REAL ESTATE

Trade
2-bedroom corner suite by University for 3-bedroom house with basement in same area.
Barry Bowes
388-6424 (Res. 383-1540)
BAYSHORE REALTY LTD.
1006 FORT ST.

271 LOTS FOR SALE

STOP LOOKING
Let's build your new home on one of these nice lots located in Gordon Head. Your plan or we will help design. For any further information call:
KEN WRIGHT 598-2183
ARNOLD MARR 477-6233
WESTMONT REALTY LTD.
920 Hillside
386-6796

SEMI WATERFRONT
$24,000
With water views, building permit for a 900 sq. ft. (main) house. Ideal for chalet style house or A-Frame; located in N. Saanich. Will take reasonable trade. R. DANIELSEN 595-1484 or CANADA TRUST 595-5131.

RECREATION LOT
A good easy-to-build-on lot in Shawnigan Beach Estates. Optional use of club facilities. Priced right at $12,900 (MLS). Call GEORGE WALL, 386-2955 or 477-0548. Century 21 Mayfair Realty.

BRENTWOOD
Just a few lots left in this very desirable area with underground services, curbs and gutters.
BOB PAUL 478-5561 478-2477
BLOCK BROS. REALTY LTD.

BUILDERS!!!
Just a few lots left — Choice Gordon Head location of Tyndall near Ash. 6,000-7,000 sq. ft. lots. All servicing completed. Call 658-1112 or 598-4371 anytime.

BUILDERS
Here is a large level lot with valley views and on sewer for $29,000. Considerable landscaping in. BUD HUDSON 479-3849, 385-9741 or car phone YR9-7956.

BEAUTIFUL LAKE HAVASU City Arizona lot, home of the London Bridge. $15,000. Inquiries to Shirley Murphy, 6801 North Jefferson, Spokane, Zip 99208.

OCEAN VIEW LOT IN QUIET district of Brentwood Bay on city sewer and water. Near schools. Private sale. $24,900. Phone Bryan at 478-8305.

SOUTH OAK BAY
56x160 fully serviced sea view, 2 parks and beach access within half block. $36,900. 3163 Quimper, 592-2484.

GORDON HEAD VIEW LOTS IN ideal location. Trees, close to schools, recreation bus. Sunday thru Thursday 477-5015 or 477-4191.

UNIVERSITY, TEAKWOOD Drive, large 62x157' lot, 9,800 sq. ft., $5,000 down, $33,500. Owner, 592-4491.

SPACIOUS GORDON HEAD LOT, ready for your new home. All reasonable offers considered. 477-3910.

ESQUIMALT
Duplex lot, water view, nice area, 8,200 sq. ft., $42,000. 383-5505.

FOR SALE BY OWNER, TWO lots, side by side. University area. $29,500 each. 658-8303.

PRIVATE SALE, READY TO build lot in Sooke 68x110, 384-7913, 383-3205, day or night.

271 LOTS FOR SALE

Park Pacific
DON'T JUST BUY A LOT; INVEST IN YOUR FUTURE AT
DEAN PARK ESTATES
CONSIDER THESE FEATURES
—PANORAMIC SEA VIEWS
—LARGE ½ ACRE PLUS SITES (15,000 SQ. FT. MINIMUM)
—FULL UNDERGROUND SERVICING
—WITHIN WALKINF DISTANCE OF A NEW REC-CENTRE (UNDER CONSTRUCTION)
—PRICED FROM $30,000
ENTER OFF EAST SAANICH RD. BETWEEN McTAVISH AND DEAN PARK RDS.
SALESMAN ON DUTY 11-5 P.M. EXCEPT SUNDAY
For further information call:
MURRAY LAWSON 479-8813
DEAN PARK SALES OFFICE 656-7041
J. B. YOUNG 598-1818
or
PARK PACIFIC INVESTMENTS 383-4124

Century 21 REAL ESTATE
J. D. BOSDET LTD.
120 - 727 JOHNSON 386-3128

BLDG. LOT SHAWNIGAN LAKE
½ acre, $18,900. Call
Joe Blodgett 656-5653 Ed Taillefer 478-5447

Ready For Development
FOUR LOTS
—Semi-secluded, bordering park and trout stream.
—City water, perc tested.
—Paved road, services in.
—Ready to build on.
—Elevation plans and prospectus with L.B.
Prices: $28,000 to $30,000 MLS
Kelly Dickson 477-1683

Norm Ross ASSOCIATES LTD.
440-1070 Douglas 382-6151

HAVE LOTS WILL BUILD
to your specifications. If you want to live at Gordon Head and cannot find the house you like, bring your ideas or plans to us and let us put a package together. Another service offered by
MR. GREENE 385-0795
PEMBERTON, HOLMES LTD.
1000 Gov't St. 384-8124

SPRING or FALL BUILDING
Year-end sale of 5 lots, 14 to choose from. Prestige, controlled subdivision. Adjoining Park with mountain views. All underground services. Close to school, transportation, etc. Cul-de-sac located on ARLENE PLACE off McKenzie (west of Carey). From $26,900. These won't last. Good terms available. Further information:
479-2855

"PRESTIGE"
BEAUTIFULLY TREED
10,000 S.F.
¼ ACRE LOTS
Montford and Tiedemann off Ferndale.
All underground services.
Hurry — only a few left.
Another quality development of ISLAND ENTERPRISES LTD.
382-7251 or
Contact CANADA TRUST LTD.
GODFREY WALLS
Bus. 595-5171 Home 656-4891

Wanted
Duplex Lots — City, Saanich, Peninsula, Esquimalt, Colwood, Langford.
Barry Bowes
388-6424 (Res. 383-1540)
BAYSHORE REALTY LTD.
1006 FORT ST.

ROCKLAND
3 LOTS AND COTTAGE
Situated in the heart of prime residential properties, 3 excellent lots, one with a spacious, character 5-room cottage in an enchanting, beautifully treed and totally secluded glen. For details and personal appointments to view this exceptional property call:
477-1841 TED WALFORD 598-1420
BLOCK BROS. REALTY LTD.

OAK BAY
2 LOTS
2 good lots 40x156, narrow, but great depth. Right in the heart of South Oak Bay. Builders, here is a chance for 2 side by side lots for only $70,000. MLS 20596.
595-5171 DOUG POSKITT 477-0645
Canada Trust

ON TOP OF THE WORLD
2 Acres, fantastic views, close in, ideal building site, driveway is already in. Priced for quick sale at $38,500. MLS. For details call Gerry Finnigan, 383-4739 or 386-6164, Castle Properties Ltd.

GORDON HEAD
Fully serviced, 6 to 9000 sq. ft. lots. A stones throw from UVic. Ready to build now. Lets build your dream home. Plans available. Tell us about yours. Call Ken McCandless, Kasapi Const. 386-6191, 478-4606.

LOT HAS TO GO
Make offers for the asking price of $26,000, in Vic. West, quiet area. Vendor anxious to sell, special terms for builders. Town lovers, a splendid chance for you.
KEHAR DHAMRAIT
386-3231 477-5675
BLOCK BROS. REALTY LTD.

BROADMEAD
An excellent investment, with assumable mortgage, secuslon with extensive seaview. Lot facing to Mt. Baker. Well elevated in quiet cul-de-sac, many mature trees. 944 Deerwood, turn left off Ambewood, Broadmead, plans included. Asking price down for quick settlement. 477-9657.

INVESTORS
Looking for a return? Invest into these pieces of holding properties. Approx. 2.7 acres with access from major and secondary roads. Open to offers on $90,000.
386-3231 BING RICHARDS 385-3806
BLOCK BROS. REALTY LTD.

LOT — $4,500
Tucked away on beautiful Savary Island, this nicely treed lot is situated close to sandy beach. Plan for the future today at the right price!
386-3231 OLIVE WEBBER 479-9661
BLOCK BROS. REALTY LTD.

½ Acre Treed Lot
Highland Area. Drilled well, gravelled drive. $26,000. R.P.
LLOPD ELLIS 658-8222 or
Island Homes Ltd. 386-7555

SHAWNIGAN LAKE
One Rec. lot left, 1 blk. to lake. 88'x126', level with trees. Any D.P. or trades. Westgate Rlty. 388-9941. J. Ranson, 479-5910.

LARGE LEVELLED, TREED lot, close-in Sooke, oday for mobile, price $15,000. Phone 478-9182.

720 COWPER ST. — ¼ ACRE. $26,000. Pleasant residential area. Offers to Victoria Press Box 690.

271 LOTS FOR SALE

Broadmead
is pleased to announce that a limited number of 1-3 acre homesites have recently become available for sale. If you are looking for more than just a building lot, and want to experience living in a totally planned and architecturally controlled residential community with a unique natural environment, come and see us at Broadmead.
$33,750 to $37,750
For further details, call in at our office-display home located at 950 Royal Oak Drive, or call 658-8323.

FOR ONLY $34,000 YOU CAN buy 4.52 acres of B.C. in the Cobble Hill area. Well treed corner lot. 383-9091.

273 PROPERTY FOR SALE

SHAWNIGAN LAKE
2.11 acres in the Village. A lot with extra ordinary residential qualities for house or mobile home. Offers. Lake View possibilities also. $22,000. Terms. Phone owner, 743-2607.

CHOICE HOLDING PROPERTY. Close-in. ¼-acre. $25,000. 479-8794.

274 PROPERTY WANTED

Wanted
Townhouse zoned or townhouse potential sites in Victoria, Esquimalt or Saanich.
Barry Bowes
388-6424 (Res. 383-1540)
BAYSHORE REALTY LTD.
1006 FORT ST.

HAVE SERIOUS CLIENTS FOR duplex-zoned lot in either James Bay or Oak Bay. If you can accommodate, please call: HANNE PRIMGAARD 598-3321 or 598-5812.
JACK MEARS
OAK BAY REALTY LTD.

URGENT
Wanted, building lots or acreage for local builder. What have you?
DEAN ELLIOTT or
PHIL SIMPSON
383-7339 386-7521 595-1863
BOORMAN INVESTMENT CO. LTD.
1111 Government St.

APT. SITE
Builder requires 10,000 to 100,000 sq. ft. even more for immediate development. Phone now. Kasapi Construction, 386-6191.

280 ACREAGE FOR SALE AND WANTED

LAND LAND
A mountain empire comprised of four hilltops and valleys with magnificent view of the San Juan Islands, Mount Baker, the Olympics, the Strait of Juan de Fuca and sunsets over Cape Flattery. Probably the finest views in the Victoria region. Adjacent to 1,000-acre park with lakes nearby and miles of trail riding leading from this property. Beautifully forested with numerous attractive moss covered benches. Near Sooke-Metchosin, 12 air miles west of Empress Hotel. Rough forest access road built into middle of property makes this an ideal recreational property or ultimate building site for price of two or three ordinary city lots. Ideal for co-op or group who value the outdoors. Private sale. 160 acres, $150,000. Terms. 385-1531.

BROWN BROS. on BLANSHARD
"People Helping People"

PROSPECT LAKE
18.5 Acres-$59,900
20 Acres-$85,000
38.5 Acres combined had tentative approval for subdividing into 4 parcels. Not in land freeze. A naturalist's paradise among the big trees. A prime investment in a choice area within 8 mile circle.
GEOFF SINGLETON
592-1429 or 385-8771 (anytime)

VANCOUVER ISLAND
½-ACRE LOTS
$139 DOWN — $139 MONTHLY
PRICE $13,900
Treed lots, paved roads, hydro and water and located just north of Qualicum Beach and about 1 mile from the ocean. Choice fishing area, clams and oysters. Buy for investment and future retirement. Invest just $139 monthly in land and watch the value go up each year. For brochures and information phone or write Peter Kloosterboer personally at Nanaimo Realty Co. Ltd., Box 518, Nanaimo, B.C. at 754-2311 or eves. collect, 758-7771.

MILL BAY
Super Alpine Views
—Over 2000 sq. ft. of quality construction.
—One-third acre on a quiet dead end road.
—Very unique floor plan.
—2 floor to ceiling fireplaces (one heatilator)
—This home is truly a pleasure to show and priced to sell at $76,900.
—Call any time for informal viewing with:
DOUG POWELL
386-7911 or 388-7642
Homefinders, Wall & Redekop

FANTASTIC
—5 acre properties in Saanich
—great potential
—minutes drive from City
—Build your dream home now and wait
—When this fast expanding area demands a change from 5 acre minimum to smaller lot sizes. What an investment!
—Nice choice from $56,000-$73,000
Coastland Estates, 479-2150 or 479-9486

PARKSVILLE FARM
5½ acres, log barn, 3-bedroom bungalow (2 appliances), drilled well, close to town, only $40,000.

COWICHAN LAKE
3 acres (logged) with unfinished house only $23,900. Map and photos call: BRIAN RIPLEY, 598-7689 or Lansdowne Properties, 592-2431.

$15,500 to $17,000
2-Acre parcels in a company. 27 miles from Downtown Victoria, 1 mile from Shawnigan Lake. 4 fine parcels left. It is hoped to develop a Christian Life-style in this community. Prices range from $15,500 to $17,000 per parcel. Please dial Cliff Stretch, 479-1667 or 592-3969.
J. H. Whittome & Co. Ltd.
Royal Oak Branch

BY OWNER
Duncan. Three-bedroom home, two on main floor, third bedroom and family room in full basement. Large kitchen with loads of cupboard space. Large landscaped lot with concrete driveway on quiet street close to schools and shopping. Clear title. $46,500. To view phone 748-8216.

7.8 ACRES — $48,900
Still a few choice parcels remain within the 5 mi. circle subdivision, but this one offers the most dollar wise at only $48,900.
386-3231 OLIVE WEBBER 479-9661
478-5561 GAIL JENKINS 478-6458
BLOCK BROS. REALTY LTD.

DEVELOPERS!
Old Isl. Hwy. 5.72 acres in a fast growing area of Colwood. Zoning can be applied for to Hwy. commercial. Zoning now C1 (Motel). Offered at $3.00 per sq. ft.
477-1841 R. BOURDIN 642-4150
BLOCK BROS. REALTY LTD.

CULTRA RD.
5.17 ACRES
PRIME VALLEY LAND — perc. tested. $69,000. MLS. JIM WALTERS 384-8001 or Res. 656-5057. The Royal Trust Co.

HORNBY ISLAND, ½ ACRE, LOT 91, Sandpiper Beach, $7,000. 112-743-9087.

280 ACREAGE FOR SALE AND WANTED

1.3 OF AN ACRE
Royal Oak area. Could be terrific mini farm. 3 or 4-BR home. Asking $115,000. MLS. Call AUDREY GRIMSHAW 477-0141 or 592-2313. Permanent Trust Co.

5 ACRES
Approx. 8 miles from Duncan. Not rock. Asking $29,900. Quickly call Irene Dalziel 477-6380 or 386-6164, Castle Properties Ltd.

2 acres partially cleared and fenced, good well. $24,500. 642-5381.

285 UP-ISLAND PROPERTIES

YOU CAN BUY A HOME FOR $30,000
in Parksville or Qualicum. Lots, $7,500 up. For all types of property on Central Vancouver Island, from the Pacific Rim through Port Alberni to Parksville and Qualicum, contact:
PEARSON/JOHNSTONE & ASSOCIATES LTD.
Parksville
P.O. Box 399 248-3216
Qualicum
P.O. Box 417 752-6964
Port Alberni
P.O. Box 309 723-6263

Vancouver Island
½ ACRE LOTS
$139 Down —
$139 Monthly
PRICE $13,900
Treed lots, paved roads, hydro and water and located just north of Qualicum Beach and about 1 mile from the ocean. Choice fishing area, clams and oysters. Buy for investment and future retirement. Invest just $139 monthly in land and watch the value go up each year. For brochures and information phone or write Peter Kloosterboer personally at Nanaimo Realty Co. Ltd., Box 518, Nanaimo, B.C. at 754-2311 or eves. Collect 758-7771.

CHEMAINUS ROAD
TWO LARGE LOTS
$20,000 EACH
Large level lots over 0.7 acres and suitable for one or two family dwellings. Approximately 100 ft. frontage each lot. Total price, two lots $40,000 or $20,000 each. MLS 20781. More information from
DON CLARK — 592-6651
MIKE RUSSELL — 479-5850
NATIONAL TRUST
479-7161

DID YOU KNOW?
Available to you . . . Is a dream spot! Quiet and private. Sea views and near marinas. Arbutus, evergreens, and deciduous on a ½ acre. Hydro, fire hydrant, paved road. Building scheme prevents clearing the land. Wild park acreage borders. $28,900. Assume $16,000 A-S at only 10% per annum. Compare? Drive to Maple Bay east of Duncan and continue past the hotel less than 1 mile. Drive up to Bayview. I'll be there Saturday, 10:30-4:00. I can also show you larger parcels. Visit with me and enjoy a breathtaking scene. See you on location.
JANINE HALL
386-211 or 592-6826
Homefinders, Wall and Redekop

LOG HOME
Brand new two bedrooms. Franklin Fireplace. Well insulated, unfinished basement, heavy wiring, drilled well. Located South Wellington. Full price: $21,000. Phone 246-2702, Chemainus.

EAGLE REALTY LTD.
Box 1060, Parksville, B.C.
Telephone 248-6191

1.94 ACRES — DUNCAN AREA. Water, treed, close to schools. $27,000. 746-7918.

293 GULF ISLAND PROPERTIES

P.R.B
P. R. BROWN AND SONS LTD.
"The People To See"

GABRIOLA ISLAND
1.48 ACRES
$19,900 TERMS
A nicely treed lot with a good view of water and distant hills. 20 minutes from Nanaimo by Ferry. Easy access. Buy now for investment or build your dream home. Power close. Drilled well on property. For more information please phone or write to us:
Messrs.
K. O. MOORE or D. WAGNER
385-3435 (24 hrs.). Exclusive.
Box 338, Victoria, B.C. V8W 2N5

LOT THAT MUST BE SOLD
MAYNE ISLAND
SURFSIDE PARK
(near ferry)
Rocky but potential lot — either for holding or living. All services except septic tank. Owners in Edmonton and must sell — Located on Woodale Rd., $8,500. 1st cul-de-sac. Call Sue Warke, 479-7725 or Castle Properties, 386-6164.

GABRIOLA ISLAND
For waterfront properties, view lots and acreages, treed lots, cottages and permanent homes contact Betty Skinner 247-8711, Dawson Realty Ltd., Box 40, Gabriola, B.C.

NORTH PENDER
Lots, homes, acreages. Ted Dever 629-3371, 629-3434. Macaulay, Nicolls, Maitland. 925-5811.

SALTSPRING-FULFORD. APprox. ½ acre, hydro, water, fenced, cleared. 382-1558.

294 MAINLAND AND OUT OF PROVINCE PROPERTIES

SunLakes ARIZONA
An Adult Community in the Phoenix Metropolitan area — 19 Freeway Miles from Phoenix Sky Harbor International Airport.
$2-Million Dollar Country Club — 18 Hole Golf Course — 9-Hole Pitch 'n Putt — 3 Pools — Tennis — Paddle Tennis — Separate Health Gymnasiums for Gentlemen and Ladies — Shuffleboard — Billiards — Arts and Crafts (and more).
Multi-Faceted Recreational and Ownership Program — Buy a home of your choice now or simply buy a lot for future improvement.
If you would like more information about Sun Lakes and our "Fly Before You Buy" Program — Please Call:
SUN LAKES DEVELOPMENT CO. Inc.
BOB BARLOW
Victoria Flight Representative
658-8330

18-ACRE RANCH, $17,950. LAKE OF OZARKS, MISSOURI. $495 FULL DOWN PAYMENT, 20 YEARS ON BALANCE. PAVED STATE HIGHWAY FRONTAGE. ELECTRIC AND TELEPHONE. NEW FENCING. PRIVATE LOCKED GATE. NEW SURVEY. GIANT OAKS IN A PARK-LIKE SETTING. MUCH GRASS. THIS TRANSACTION CAN BE HANDLED COMPLETELY BY MAIL. WRITE: GENERAL ACCEPTANCE CO., BOX 329, OSAGE BEACH, MISSOURI 65065 OR CALL COLLECT (314) 392-3742.

19.5 ACRES INLAND FARM — located near Enderby, close to Vernon and Kelowna. Good Hay. 3-bedroom farmhouse in excellent shape. Over-size barn. A giveaway at $75,500. Call Sue Warke Owens, 479-7725, Connie Wevler, 592-1961 or Castle Properties, 386-6164.

Deaths and funerals

305 DEATHS and FUNERALS

CHARTERS — On November 8, 1976, at the Royal Jubilee Hospital, Stella Irene Charters, a pioneer resident of Sooke, B.C., recently of 847 Dunsmuir Rd., aged 90 years. Predeceased by her husband William in 1928 and son Clifford in 1929. She is survived by two daughters, Mrs. Nellie Carlow of Sooke and Mrs. Olive Holman of Youbou, B.C.; two sons, Mr. Byran Charters of Victoria and Mr. William Charters of White Rock, B.C. grand- and one great-great-grandchild and 1 great-great-grandchild. Born in Woosley, Manitoba in 1886, she came to Metchosin, B.C. in 1893 and later married the late W. B. Charters of Sooke in 1905. She was a charter member of the Sooke Women's Institute.
Funeral service in McCall Bros. Chapel, Johnson and Vancouver Sts. on Friday, Nov. 12 at 2:15 p.m. Interment at Knox Presbyterian Churchyard, Sooke. (Flowers gratefully declined. Donations, if desired, may be made to the Canadian Arthritic and Rheumatism Society, 317 Cook St., Victoria, V8V 3X5).

MASTERS — In Victoria on November 8, 1976, at Mount St. Mary Hospital, Mrs. Margaret Masters. She is survived by her sister, Mrs. Eileen Skeicher; her son Ralph; two daughters, Mrs. Vera Walker and Mrs. Marguerite Temple all of Victoria; seven grandchildren and six great-grandchildren.
Funeral service in the FAMILY CHAPEL of McCall Bros. on Friday, Nov. 12 at 2:00 p.m. with the Rev. Dr. H. W. Kerley officiating.

SHERBROOK—Kerry, killed in a car accident in Saskatoon, age 20, beloved eldest son of Bill and Mildred Sherbrook of R.R. No. 5, Saskatoon, Saskatchewan. He is survived by his parents, sister Sherry, brothers Quinn, Regan, Trevor, and Darcy, his grandmother Mary Sherbrook and grand uncle Harry Oteskin, Victoria, B.C. Uncles Cyril, Fred and Edward Sherbrook in Victoria and Port Hardy and many uncles, aunts and cousins in B.C. and Saskatchewan.
Funeral Mass at St. Mary's Church, Saskatoon, Monday, November 8. (Westwood Funeral Home, Saskatchewan). May he rest in peace.

WONG — Rose Chan Wong, happily, to join grandpa on Tuesday, November 9, 1976, aged 82, beloved widow of Joseph Wong. Survived by 5 children: 2 sons, Dennis and Victor; 3 daughters, Mrs. James Chin (Josephine), Mrs. Albert Yuen (Rosabelle) and Mrs. John Lum (Roberta); 17 grandchildren; special loving friends and grandchildren-in-law.
Funeral service in McCall Bros. Chapel, Johnson and Vancouver Sts. on Friday, Nov. 12 at 2:45 p.m. with the Rev. Siu-Man Lee officiating. Cremation. (Flowers gratefully declined. Donations, if desired, may be made to the Memorial Pavilion (Homer 11) c-o Miss McCarthy, Royal Jubilee Hospital, 1900 Fort St., Victoria, B.C.

309 IN MEMORIAM

THEY SHALL GROW NOT OLD, AS WE WHO ARE LEFT GROW OLD. AGE SHALL NOT WEARY THEM, NOR THE YEARS CONDEMN. AT THE GOING DOWN OF THE SUN, AND IN THE MORNING, WE WILL REMEMBER THEM.
WITH GRATITUDE. SANDS.

310 FUNERAL DIRECTORS

McCall's
PRIVATE CREMATION
HASSALL, Miss Doris
EARLE, Mrs. Elsie
WEDNESDAY
HEPPELL, Mrs. Mary
1:15 p.m.—FLORAL CHAPEL
SKRZIPEK, Mrs. Olga
2:30 p.m.—FLORAL CHAPEL
THURSDAY
REMEMBRANCE DAY—NO SERVICES
FRIDAY
LONGWORTH, Mrs. Mary
Private Service
10:30 a.m.—FAMILY CHAPEL
JOLLIFF, Mr. Samuel Douglas Jr.
1:15 p.m.—FLORAL CHAPEL
MASTERS, Mrs. Margaret
2:00 p.m.—FAMILY CHAPEL
CHARTERS, Mrs. Stella
2:15 p.m.—FLORAL CHAPEL
WONG, Mrs. Rose C.
3:45 p.m.—FLORAL CHAPEL
TO BE ANNOUNCED
BUCKLEY—Mrs. Katie
McCALL BROS.
Floral Funeral Chapels
385-4465

Sands
SERVING VANCOUVER ISLAND
WE CARE
Dedicated to service
Sensible Prices
SANDS FUNERAL CHAPELS
VICTORIA 388-5155
SIDNEY 656-2932
COLWOOD 478-3821
DUNCAN 746-5212
LADYSMITH 245-2331
NANAIMO 753-2032
Your seven community Chapels. Independently Family Owned and Controlled. Sands since 1912.

FIRST MEMORIAL SERVICES Serving the Public and Exclusive Undertakers for the Memorial Society of B.C. 658-5244.

310 FUNERAL DIRECTORS

NSM NATIONAL SELECTED MORTICIANS
VICTORIA, 388-5155
SIDNEY, 656-2932
COLWOOD, 478-3821
DUNCAN, 746-5212
LADYSMITH, 245-2331
NANAIMO, 753-2032
Removal And Service Arrangement
Covering Vancouver Island
A Division of Sands

INTERNATIONAL FLIGHT CARE
Specializing in forwarding to or from anywhere
WORLD WIDE FUNERAL INFORMATION SERVICE
call collect
or cable
"Mortuary Victoria"
A Division of Sands

Hayward's Thomson & Irving
Funeral Chapels
1625 Quadra St.
384-2612 — 386-3505

CUNNINGHAM FUNERAL CHAPEL
1155 Fort Street
Phone 384-5512 or 384-8626
Offering dignified moderate service for all. Geo. S. Cunningham, owner, manager.

311 MONUMENTALS

STEWART MONUMENTAL Works Ltd.
ESTABLISHED 1896
Memorial of Distinction
Marble fireplace and tabletops
1403 May St. 384-3452

MORTIMER'S MONUMENTS
"The Finest in Craftsmanship"
633 DAVID ST. 383-6421
ESTABLISHED 1877

SELL IT THROUGH CLASSIFIED

$1.20 won't BUY a Desk

but it can SELL one!

Desks, furniture, and all sorts of household articles always sell promptly when you advertise them in Classified. Call us now. Place a brief ad describing the articles, prices, and the number to call. It's THAT EASY!
To qualify for this rate, ads must be of a private nature.

$1.20 FOR TEN WORDS
One insertion in BOTH Victoria's daily newspapers!

PHONE 386-2121
Monday through Saturday 8 a.m. to 6 p.m.
Classified Advertising Dept.

Victoria's Two Daily Newspapers
THE DAILY COLONIST and VICTORIA TIMES

Two More Portables

Greater Victoria school trustees Tuesday ordered two more portable classrooms for Lambrick Park high school in Gordon Head to alleviate crowding.

A second move to eliminate Grade 8 so the school can accomodate a Grade 12 class next year was postponed until a planning report is received in December.

Two portables were placed at the school shortly after it opened in September when enrolment exceeded expectations, but the school is still too crowded.

Grades 8 to 11 attend the school, and Grade 12 was scheduled to be added next year.

NOTICE OF APPLICATION FOR CHANGE OF NAME

NOTICE is hereby given that an application will be made to the Director of Vital Statistics for a change of name, pursuant to the provisions of the "Change of Name Act," be me:— Janet Louise Cameron of 2945 Dysart Road in Victoria, in the Province of British Columbia, as follows:— To change my name from Janet Louise Cameron to Janet Louise Cooper.

Dated this 8th day of November, A.D., 1976.

Janet Cameron

NOTICE TO CREDITORS AND OTHERS IN THE MATTER OF THE ESTATE OF ANNIE LOCKHART BLAKEY, ALSO KNOWN AS ANNIE BLAKEY, DECEASED.

CREDITORS and others having claims against the Estate of ANNIE LOCKHART BLAKEY, deceased, formerly of 1015 Joan Crescent, in the City of Victoria, in the Province of British Columbia, are required to send full particulars of such claims to The Royal Trust Company, c/o No. 201-2067 Cadboro Bay Road, Victoria, B.C., on or before the 13th day of December, 1976, after which date the Estate will be distributed having regard only to claims that have been received.

JOHN B. E. GOULT, ESQ.
Barrister and Solicitor
No. 201-2067 Cadboro Bay Road
VICTORIA, B.C
Solicitor for the Executor

NAVIGABLE WATERS PROTECTION ACT
R.S.C. 1970, Chapter N-19

Westport Marina Ltd., hereby gives notice that it has under Section 8 of the said Act, deposited with the Minister of Transport, at Ottawa, and in the office of the Registrar of the Land Registry Office in Victoria, British Columbia, a description of the site and the plans of the WORKS "as built" in Shoal Harbour, Cowichan District, B.C. on Water Lots 114 and 278; abutting Lots 1, 2 and 3, Plan 23423, Sections 19 and 20, Range 3 East, North Saanich District, Vancouver Island, B.C.
And take notice that after the expiration of one month from the date of the publication of this notice, Westport Marina Ltd. will under Section 8 of the said Act, apply to the Minister of Transport for approval of the site and plans.
Dated this 5th day of November, 1976.

Westport Marina Ltd.,
201-5776 Marine Drive,
West Vancouver, B.C.
V7W 2S2

NOTICE TO SHAREHOLDERS OF RIBECK ASBESTOS CORPORATION LTD. (N.P.L.)

RIBECK ASBESTOS CORPORATION LTD. (N.P.L.) offers to shareholders of record as of July 15, 1976, the right to subscribe for not more than one additional share in the Company for every four shares held by such shareholder. The price of each share in this offer is fifteen cents (15c).

This offer terminates at 4:00 o'clock in the afternoon on the 15th day of December, 1976.

This offer may be accepted by a shareholder by written notice signed by the shareholder at the office of its Registrar and Transfer Agent, the Guaranty Trust Company Limited, 540 Burrard Street, Vancouver, British Columbia, before the time fixed for the termination of this offer. The written notice must state the number of shares to be subscribed for and must be accompanied by a cheque for the full price of the total number of shares taken.

Dated this 8th day of November, 1976.

BY ORDER OF
THE DIRECTORS
Robert J. Smith
Presidnet

IT'S KILSHAWS
1115 FORT ST.
AUCTION
FRIDAY 7 P.M.
Fine
OLD ENGLISH
OAK
WALNUT and MAHOG.
Pieces
Interesting
ORIENTAL IMARI
SILVER ITEMS
BRASSWARE
FINE OAK
ROLL TOP DESK
1973 AUDI
4-Dr. with
20,000 miles
FOR FINE
FURNISHINGS
CALL
KILSHAWS
384-6441

LAST SHIP to take on grain before the Ogden Point grain elevator is permanently closed at the end of the year is the Changhai, seen being nosed into dockside. After taking on 6,000 tons of wheat she leaves here tonight to load more grain in Vancouver. Now owned by the Chinese Republic, Victorians will remember her as the Bris when she was Norwegian-owned. (Irving Strickland photo)

Nuclear Insurance Extended

Times Ottawa Bureau

OTTAWA — Canada has agreed to extend the no-fault insurance coverage under its recently-promulgated Nuclear Liability Act to include persons injured or property damage in the United States as a result of a nuclear accident occurring in Canada.

Under a reciprocal agreement with the United States, Canada agrees to accept and pay claims from U.S. residents in the same manner as claims are paid on a no-fault basis for Canadians affected by a nuclear accident.

The maximum $5-million worth of insurance for a nuclear complex, such as the Pickering nuclear power reactor complex near Toronto, would therefore have to cover any legitimate claims from the United States as well as those from Canadians.

The United States has similarly agreed to accept and pay claims from Canadians affected by a nuclear accident in the United States. The U.S. nuclear industry has a much higher maximum liability insurance coverage which can exceed $500-million for each nuclear complex.

Envisioned by both countries, though certainly not expected, would be a nuclear accident which would release radioactive material contaminating property on both sides of the border.

Also covered would be accidents relating to nuclear materials being shipped from one country to the other.

Private Cash Aids Bikeway

Pledges of $7,525 by private companies will be used to complete Saanich's portion of the Greater Victoria bikeway.

The public works committee decided Tuesday the money should be spent to complete work on Lansdowne Road and Dean Avenue.

Municipal engineer Cliff Warren told the aldermen routes of the various municipalities will tie together at the intersection of Kings Road and Richmond Avenue.

If Saanich receives a Local Initiatives Program grant, Warren recommended the bikeway route through Lambrick Park and adjacent to the Gordon Head elementary school be extended to Mount Douglas Park.

He said the extension would be routed through Columbia, Longacre, Majestic and Ash, a possible alternative being a route via Majestic, Edgemont and the Mount Douglas Park fire access route.

Ald. Roy Wootten said he considered the alternative a far safer route for cyclists.

Anti-Litter Drive Aired

A joint meeting today of Saanich and school board officials was to discuss an anti-litter campaign in the municipality's schools.

The municipality's environment meeting decided Tuesday to support the Great Victoria Chamber of Commerce's drive to clear up litter.

The committee also agreed a letter be sent to B.C. Hydro asking them to consider carrying anti-litter banners on buses.

Our Love of Nature Stems From Old England—Author

By HUMPHRY DAVY
Times Staff

A bit of Old England which has rubbed off on Pacific Northwest people is a love of nature, says Eugene N. Kozloff, professor of zoology at the University of Washington.

Kozloff, author of a new book, Plants and Animals of the Pacific Northwest, said in an interview here disciples of well-known English naturalists who settled here, did much to promote an interest in nature and conservation.

"Even in Britian today, the royalty, admirals, generals and some cabinet ministers take an interest in some aspects of natural history," he said. "They have no counterparts in North America."

The late Field Marshal Alanbrook, Chief of General Imperial Staff during the Second World War, was an expert on birds, he said.

The influence of English naturalists is reflected today in the large number of people in British Columbia, Washington and Oregon taking an interest in nature, he observed. It's especially so in Victoria.

Kozloff said he decided to write a book on natural history after giving courses for many years.

"The courses were attended by professionals and amateurs," he said. "For some, natural history became a life-long hobby. I saw then there was a need for such a book — a guide for the study of native plants and animals."

The 56-year-old zoologist thinks it's important for people to understand nature as all life-forms are interrelated.

"The fungi attached to the roots of orchids is there for a reason," he said. "It plays a role in the life of the plant."

Another reason for the book was to help exercise buffs get more out of their daily outings.

"You can enjoy a walk much more if you are aware of your surroundings and can identify the birds, plants and insects," he said. "It keeps your mind occupied . . . it all goes towards making life more interesting and enjoyable."

Kozloff admits he isn't an expert on all the subjects in his book.

"I had to learn, start from scratch, like an amateur," he said.

Apart from writing the text — subjects ranging from slugs to hoofed mammals — he took over 300 color photographs.

Photographing some subjects was a real challenge, he said.

"Sometimes it took me an hour to set myself up to take a picture. For example, if you want a good picture of a slug, you must get him on the move. Certain plants, like mosses, are difficult to photograph."

"My aim was for a guide — a general book on natural history to enable people to identify some of our most common wild flowers, moses, lichens, ferns, some insects, snakes, amphibians and rodents," he said.

"Later if people want to specialize, they can always pick up a book dealing with a specific subject."

He also wrote Seashore Life of Puget Sound, the Strait of Georgia, and the San Juan Archipelago, Keys to the Marine Invertebrates of Puget Sound and Adjacent Regions. His new book has been published by J. J. Douglas Ltd., Vancouver.

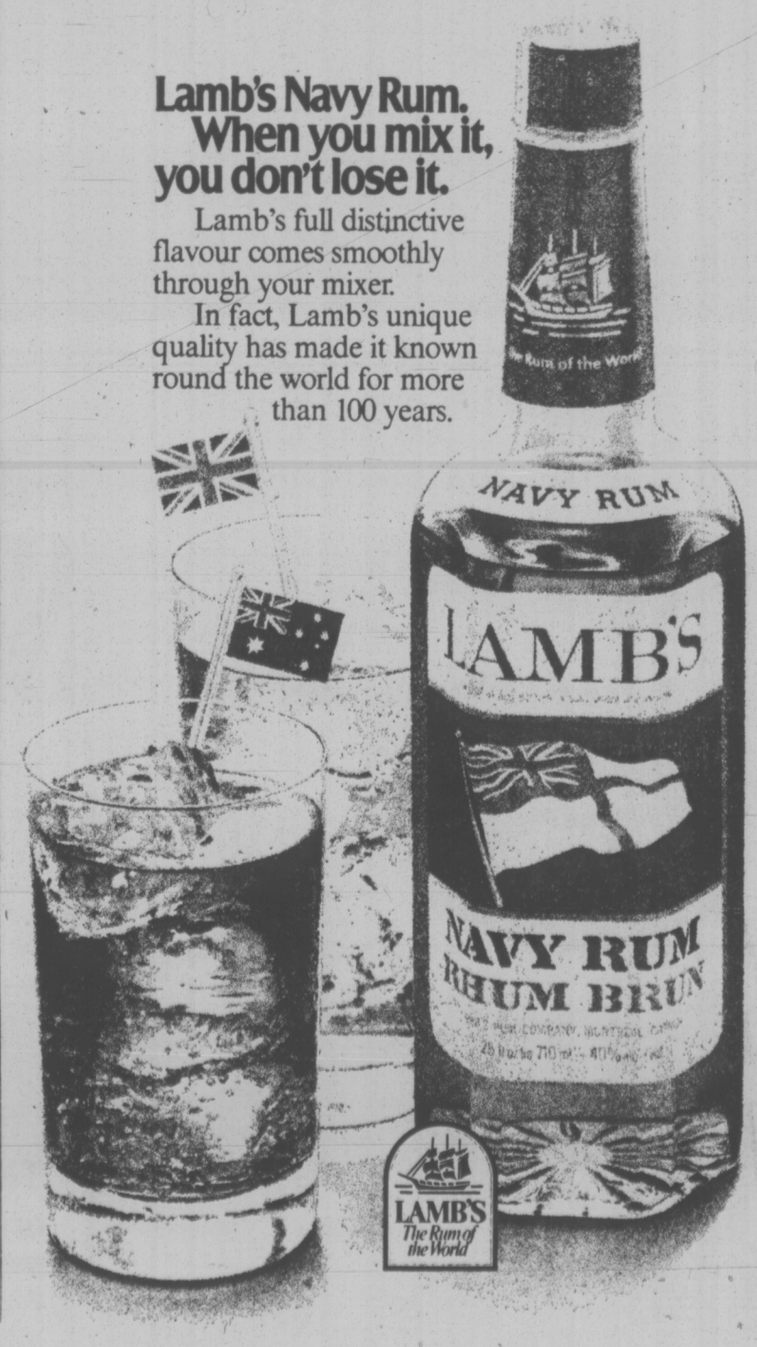

Syria Truce Force Sweeps Into Beirut

BEIRUT (AP) — Syrian troops and tanks, acting as Arab truce enforcers, swept down from Lebanon's central mountains into Beirut today with powers to use "deterrent violence" to end Lebanon's 19-month civil war.

An advance armored force of 50 tanks and 100 personnel carriers rolled into northern and eastern approaches to Beirut's Christian sector with no resistance, an Arab peacekeeping force spokesman reported.

The spokesman said the Syrians fanned out into key strategic positions overlooking the rear lines of Christian militias, a few miles behind the mid-city front line that cuts Beirut into Moslem and Christian sections.

Another column of 50 Sovietmade T62 tanks rolled into the southeastern edge of the capital. The lead tanks moved into Galerie Samaan, a residential quarter that long has been one of the war's flashpoints.

Although there was no resistance to the Syrians as the armor moved in, Christians and Moslems exchanged machinegun fire for five minutes, until Syrian officers negotiated a ceasefire.

Also, random shelling broke out briefly on the other side of the city. Rockets blasted once fashionable Hamra Street in Moslem-populated western Beirut. Several low-income residential areas also were hit. Leftist spokesmen reported heavy casualties and urged people to remain indoors.

CHURCH AGAINST BODY RUB CLUB

DUNCAN — A meeting between city council and the manager of the Garden of Eden Health Spa and Leisure Club will be held Friday, or Nov. 22, to discuss the company's proposal to open a body rub parlor, Mayor Ken Paskin said today.

Council requested the meeting after receiving a petition from members of Bethel Baptist Church opposing the opening of the club.

The club, which was issued a regular business licence Oct. 28, is expected to open as soon as $20,000 in renovations are completed.

Council agreed Monday there is reason for concern, but the city can't do anything unless it finds the facility is being operated other than as a health spa.

Ald. Michael Coleman said the licence issued is in order.

"As long as the club maintains the licencing usage we can do nothing," he said. "But if it goes beyond that, it would be subject to the appropriate proceedings."

Lift Fails Again

WASHINGTON (AP) — The United States Navy has suffered its third setback in trying to recover an F-14 fighter plane that fell into the Atlantic from an aircraft carrier deck almost two months ago.

A navy official said today that the F-14's landing gear broke from the plane while it was being dragged underwater toward the Orkney Islands. The line pulling the plane was attached to the landing gear.

At last report, the F-14 was lying in about 120 feet of water about four miles from shore. The fighter originally sank in almost 1,900 feet of water after rolling from the deck of the aircraft carrier John F. Kennedy on Sept. 14. Its two-man crew escaped.

Two previous efforts to bring the plane to the surface failed last month while the F-14 was still in deep water about 75 miles northwest of Scapa Flow, Scotland.

DEEP SEA SHIPS

(All cargoes are forest products unless otherwise stated.)

Tahsis — Rondeggen, Hawaii.

Cowichan Bay — Ponderosa.

Port Alberni — Trbovlje.

Utah Mines — Kyushu Maru.

Special Offer

FOR PRIVATE PARTY CLASSIFIED ADVERTISERS

Use this handy coupon to place your Classified Advertisement and save money.

Name .....
Address .....
.....
Phone No. .....
Signature .....

FILL OUT AND MAIL OR DELIVER IN PERSON TO
SPECIAL OFFER
Victoria Press Ltd.,
P.O. Box 300,
Victoria, B.C.
V8W 2N4.

No. of Insertions ..... Amount Enclosed $.....

Your ad will run as soon as possible upon receipt of this coupon and payment, or please specify consecutive dates:

.....
.....

Classification Number ..... 10 WORDS MINIMUM

10 Words for 1 insertion in The Daily Colonist and Victoria Times: **$1.00**
10¢ for each additional word.

10 Words for 3 insertions in The Daily Colonist and Victoria Times: **$2.50**
25¢ for each additional word.

10 Words for 6 insertions in The Daily Colonist and Victoria Times: **$4.00**
40¢ for each additional word.

All ads must be written in regular classified style, and run on consecutive days.

All real estate, mobile home, rental and business advertising is considered to be commercial advertising and will not qualify for this special offer.

SEND CHEQUE or MONEY ORDER
— NO REFUNDS —

This coupon valid until Dec. 1, 1976

THE DAILY COLONIST AND VICTORIA TIMES

Life Is a Circus, Says Raggedy

By ANGIE NOEL

SAN FRANCISCO (AP) — Fantasy blurs a bit of every man's reality, but when the man is a clown, his life and dreams merge into one.

"My life is the circus," explains Raggedy Robin, a 28-year-old street clown who has never travelled the circuit, who chose instead to create his own private world immersed in the magic of the centre ring.

"I'm in my own clown world, in a way," he admits.

Inside Robin Smith's Victoria apartment, the rooms are thick with reminants of the circus' Golden Age. A giant image of a clown's face hangs from the ceiling. To the right and left are stacks of ancient circus posters—the hubba-hubba artistry that the Big Top demanded.

The Fat Lady is here—so is Karmi and Gargantua, "the world's most terrifying creature."

The circus paraphernalia crowd out the usual comforts — bed, sofa and the like. "I'm living with as much as I can," Robin says. Much more of his collection is in storage.

The whole fantastic scheme is somehow quite natural—perhaps because this clown takes his fun seriously. He has researched the history of the clown and hopes to publish a book soon.

"I see the clown in a very exalted way, showing the better part of humanity," he says, pointing to a life-sized statue of St. Anthony, the saint of lost objects, whose head is covered by a clown's mask.

"The clown symbolizes the young in man—the foolishness," he says. "I think it's a finer expression of myself. I'm portraying who I am in my heart of hearts."

In costume, he dons white slippers, jumpsuit with stripes and star and giant red, white and blue ruffled buttons. He says he feels "juicy" in his make-up, but his manner is not much different in street clothes.

"I knew I was a clown when I was a kid," Robin says, although he admits to other dreams, of becoming Peter Pan or even a priest. He grew up in Vermont, and made his commitment to the art of clowning 10 years ago after coming to San Francisco. In 1968, he studied in Paris with mime Marcel Marceau.

In 1971, he married. His bride was a woman clown, of course, named Raggedy Jane. Their wedding at Glide Memorial Church was billed as the "Magical Wedding Circus" and attracted international media attention.

They separated a year later.

As Robin tells it: "I came home one day and there was a note saying she had gone to join the circus."

Laughing Sal is the "lady of the house" now, Robin says. Sal is a mechanical woman whose guffaw used to greet entrants to a local amusement park. Robin paid $1,300 for her in an auction, and gave her a new face, dress, and a fresh coat of red nail polish.

An occasional sale of parts of his collection has helped supplement his meagre income as self-employed clown in this city, where street performers are held in high regard by tourists and locals alike.

There is, he insists, currently a "rebirth" in the art of clowning.

Asked why, he replies: "Because I don't think God wants to see the world without clowns."

Bank Seeks Certification

VANCOUVER (CP) — Employees of the Toronto Dominion Bank at Maple Ridge Square have applied to the Canadian Labor Relations Board for certification with the Service, Office and Retail Workers Union of Canada. Bodie Zerr, president of the bankworkers local of the union said Tuesday that it was the first TD branch to apply for union certification. Employees of the main branch of the Bank of Montreal in Port Alberni also applied this week.

BEAT CITY HALL, SAYS PROFESSOR

WINNIPEG (CP) — Many Winnipeg citizens have grievances against the local government but believe there is nothing that can be done about it.

Well, now thers is.

Mike Park, a 30-year-old assistant professor of law at University of Manitoba, is offering a non-credit course designed to help individuals fight city hall.

"The old adage that you can't fight city hall intrigued me," he said in an interview. "You can fight city hall. A lot of grievances are lost by default."

The course consists of four day-long sessions which Mr. Park hopes will "demystify civic law." Cost of the course is $45.

"Mr. Park will instruct his students on when to seek professional advice, but he adds, "There aren't too many lawyers in town that well versed in municipal law and those that are are expensive."

Included in the curriculum is a history of Winnipeg's municipal structure, a description of how some of the "tools of council"—bylaws and resolutions— are used, and a discussion of the accountability of councillors for their actions and decisions.

Mr. Park is also inviting his students to come with specific problems. "I'll tell them where the law is."

WAREHOUSE FOOD STORES

OUR GREAT SALE IS ON!

• 3475 QUADRA • 47 SONGHEES RD. • 877 GOLDSTREAM • BURNSIDE PLAZA

OPEN EVERY NIGHT 'TIL 9
SAT. 'TIL 6

PRICES EFFECTIVE WED., THURS., FRI and SAT.

WHILE STOCKS LAST • We Reserve the Right to Limit Quantities.

Quadra, Langford, and Burnside Stores Open 10 a.m. to 6 p.m. Thurs. Nov. 11, for your shopping convenience.

ALBERTA GR. A — GRAIN FED BEEF SALE

Baron of Beef Boneless, LB. 1.69

ROUND STEAK BONELESS LB. 1.69

Baby Beef LIVER Sliced, LB. 49¢

Fresh Ground BEEF REG. LB. 65¢

Cross Rib ROAST OF BEEF Lean, LB. 98¢

Ready to Eat, LEAN COTTAGE ROLL, LB. 1.39

Ready to Eat HAM ¾ skinned, whole or shank half. LB. 89¢

Fresh PORK LOIN ROAST Grain fed, LB. 98¢

McCain's Frozen SUPER FRENCH FRIES 2-LB. Bag, 69¢

McCain's Frozen GREEN PEAS 2 LBS. 69¢

Minute Maid Frozen ORANGE CONCENTRATE 16⅔-OZ. TIN 69¢

Maxwell House INSTANT COFFEE Giant 10-Oz. Jar, 2.87

Carnation COFFEE MATE Large 11-Oz. Jar, 99¢

Wilson's Frozen BRUSSEL SPROUTS 2-Lb. Bag, 89¢

Holiday LUNCHEON MEAT 12-Oz. Oblong Tin, 59¢

ENTIRE STOCK OF BISCUITS, IN ALL STORES, 10% OFF AT THE CHECK-OUT

BEST BUY TOILET TISSUE 4 ROLLS 65¢

Velvet ICE CREAM 3-Pint Plastic 1.49

THURS. NOV. 11th ONLY

THESE ITEMS THURSDAY NOV. 11th SPECIALS
OPEN FROM 10 A.M. TO 6 P.M.

SUGAR 4 KGS. With each $5.00 or over purchase. THURS. ONLY 1.39

KLEENEX TOWELS or WHITE SWAN 2 ROLLS With each $5.00 or over purchase, THURS. ONLY 69¢

KRISPIE POTATO CHIPS Large Box With each $5.00 or over purchase, THURS. ONLY 49¢

Martin's SULTANA RAISINS 2 LBS. With each $5.00 or over purchase, THURS. ONLY 79¢

THURS. NOV. 11th ONLY

MARMALADE Nabob Large 24-Oz. 99¢

LAUNDRY DETERGENT A.B.C. King Size (5-Lb.) 1.79

Glad GARBAGE BAGS PKG. OF 10 89¢

Carnation HOT CHOCOLATE 23-Oz. 1.69

ALYMER FANCY TOMATO JUICE Large 48 oz. 49¢

Carnation INSTANT SKIM MILK POWDER 3-Lb. Box, 1.99

BULK SALE
SUPPORT YOUR LOCAL FARMER!

ONIONS No. 1 Boilers. 50-LB. SACK. 2.98

No. 1 Medium ONIONS 50-LB. SACK 3.39

CABBAGE No. 1 Fresh, 50-LB. BOX 4.29

TURNIPS No. 1 Sweet, 50-LB. SACK 3.69

CARROTS No. 1 fresh. 50-LB. SACK 3.69

POTATOES No. 1 Netted Gem 50-LB. SACK 2.59

Florida GRAPEFRUIT Pink or white. Large. 9 FOR 1.00

MINUTE RICE Giant 24-Oz. 99¢

Longhair Guide To Italy

ROME (AP) — Neither the Colosseum nor St. Peter's merits a *mention*. The Leaning Tower of Pisa is absent. Venice's Grand Canal gets short shrift.

Yet a new guide to Italy is selling big.

Angelo Quattrocchi, 32, published the 230-page Guide to Alternative Italy after 2½ years of research in 40 cities throughout the Italian boot.

It tells you how to find a female plumber, about free minestrone served by cloistered Carmelite nuns in Milan, where stevedores can go for acupuncture in Venice or where to buy contraband cigarettes in Catania, Sicily.

It also lists restaurants with meals under 1,000 lire ($1.20), feminist centres, gay bars, used-comic-book stands, movie clubs, bookstores, pirate radio stations, underground theatres, folk, rock and jazz cabarets, used-clothing stores and hard-drug and marijuana outlets.

It lists places you want to avoid, such as Rome's Via Veneto, or hangouts of "Fascist punchers" who pick fights with long-haired persons.

Unlike other underground guide writers, Quattrocchi has gone glossy and joined the consumer society, selling his guide for 2,800 lire ($3.35). Bookstores in Rome and Milan report it is climbing the national best-seller list.

To research his subject, Quattrocchi said he wrote thousands of letters, contacted communes and political grouplets of the extreme left, anarchists and "tribes" or families with exotic names such as Casa Nostra, King Kong, Flash and Stray Dogs.

A sampling of the guide's tips:

ROME: "Deeply squalid, under the splendid beauty of the old stones . . . the historical centre has been rebuilt for the use and consumption of the rich."

The guide puts the oval Piazza Navona on top of its list, calling it "a metaphysical moquette . . . with radical chic and the feminist new wave." Then comes Campo dei Fiori, site of a fruit-and-flower market, the heroin trade and an underground movie house. The famous Spanish Steps are "repelling and depressing."

VENICE: If you're having a jam session or rapping on St. Mark's Square, be sure to carry identification, because police can bother you. "They want to make Venice into an orderly, anti-freak city, a zoo for high-class tourists. This especially applies to those who want to sleep in St. Mark's Square."

Quattrocchi recommends not taking a gondola, but listening to the gondooliers from the bridges. The cheapest restaurant belongs to a railway workers' co-operative near the station. Avoid the city in the summer and at high tide without shoes.

FLORENCE: "Since the Americans buy more when there's a bit of music and poetry, there are hundreds of places, private homes, churches, foundations where you can hear music and poetry." Quattrocchi says the steps of the famous Duomo are "the international meeting place of freaks from around the world."

GM Recalls Faulty Turn Signals

OSHAWA, Ont. (CP) — General Motors Co. of Canada Ltd. is recalling 7,500 of its 1977-model cars for possible defects, a company spokesman said.

The possible defect is said to be in the turn signal level pivot pin on cars with tilt steering wheels. These include Chevrolets, Pontiacs, Oldsmobiles and Buicks.

The 7,500 figure represents models manufactured in Canada only and is part of a 66,000-car recall announced by the parent company in Detroit.

Detroit also announced the recall of 4,000 Pontiac Bonnevilles.

EATON'S

For the Hard of Hearing

Unitron hearing aids can help nerve deafness and understanding. We supply batteries at no charge for the life of the Unitron rechargeable Hearing Aid at Eaton's.

Fourth Floor 382-7141

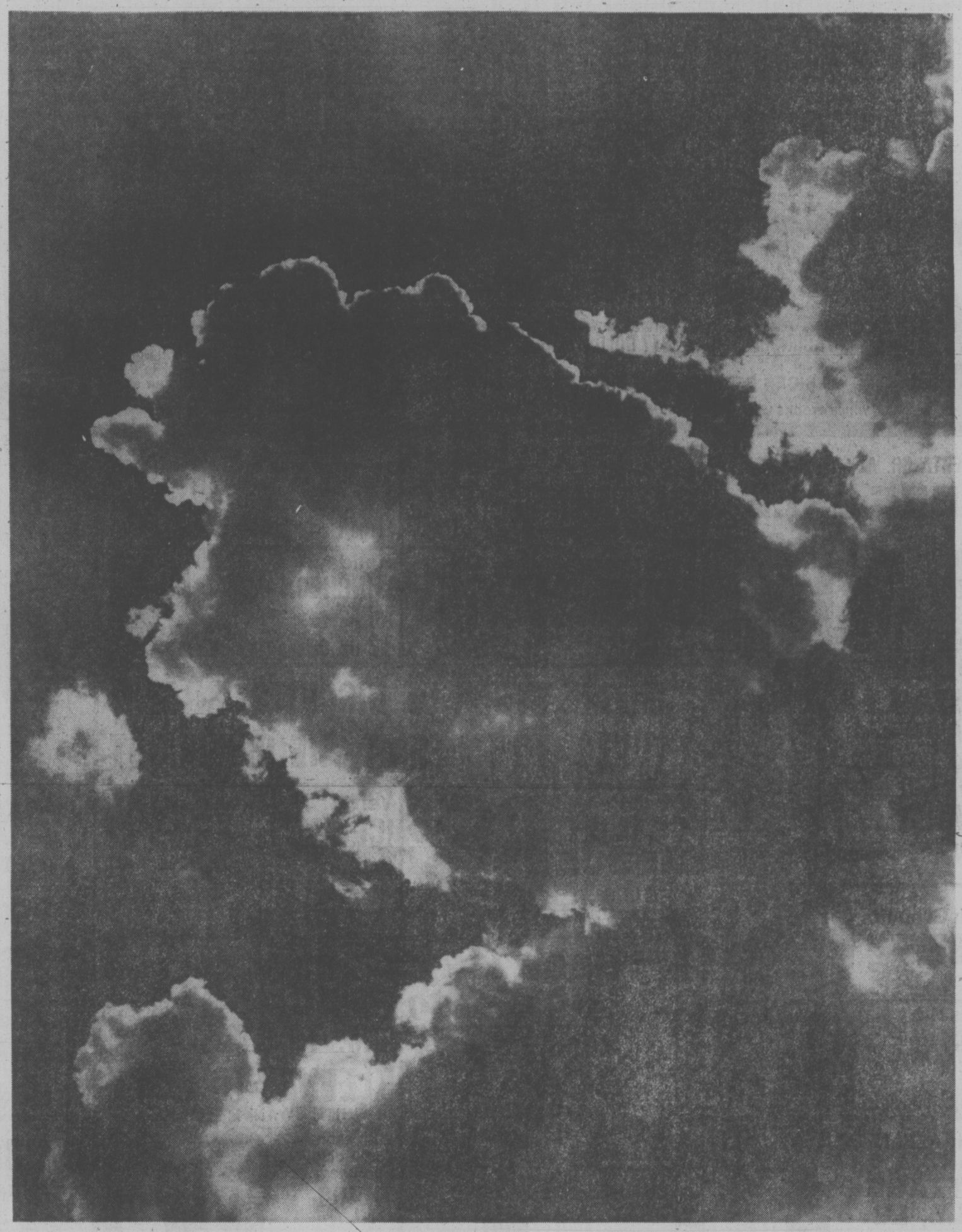

Remembrance Day 1976

They shall grow not old, as we that are left grow old:
Age shall not weary them, nor the years condemn.
At the going down of the sun and in the morning
We will remember them.

Laurence Binyon (1869-1943) "Poems for the Fallen"

EATON'S

EATON'S

BUYLINE 388-4373
Store Hours Daily: 9:30 a.m. to 5:30 p.m.
Thurs. and Fri. Shop 9:30 a.m. to 9:00 p.m.

Viking's great entertainers. Lining up to bring you an incomparable season of home entertainment. At Eaton's sale prices.

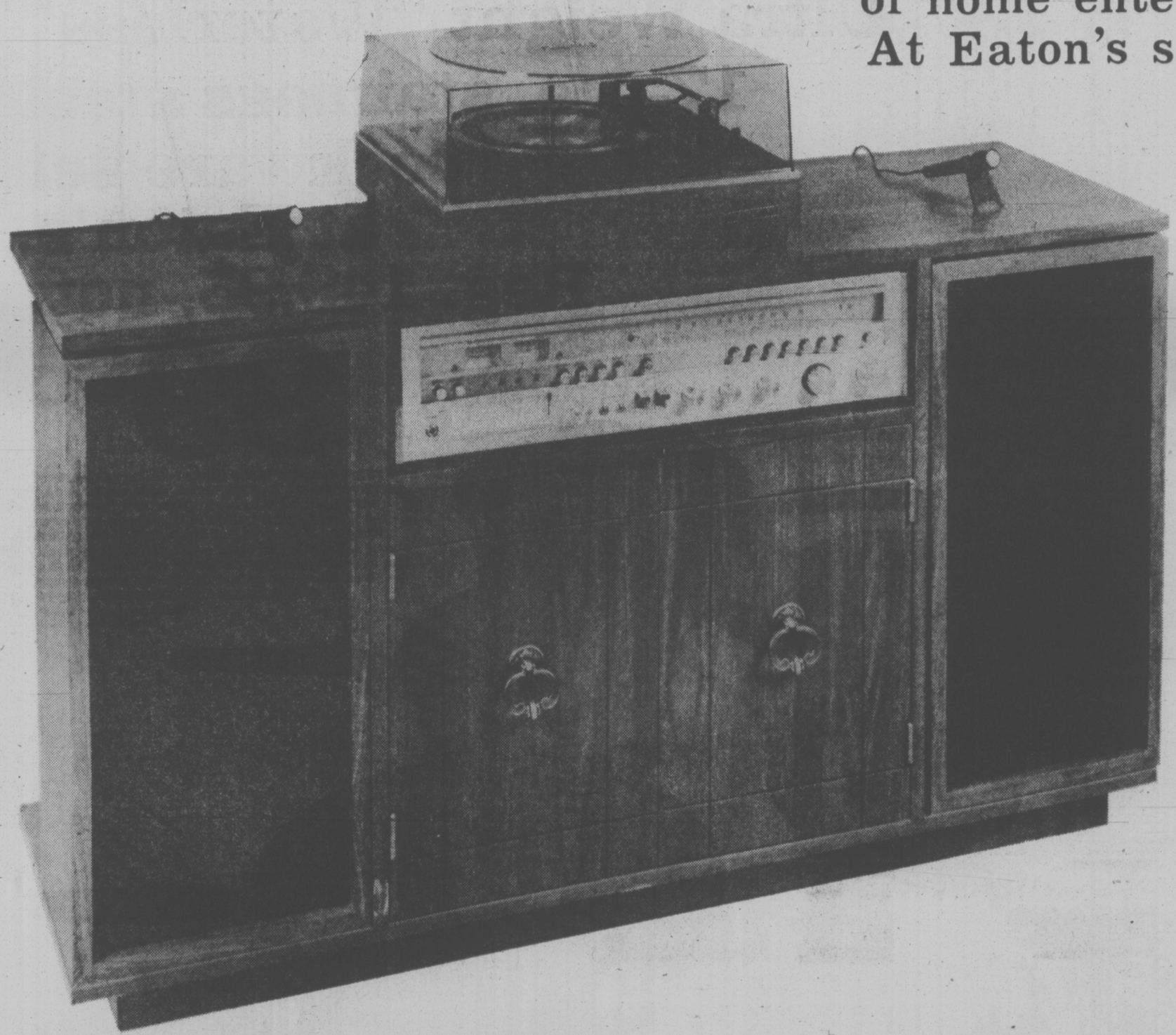

Viking Stereo Component System. Now 269.99

Less Stand

The stereo system for music lovers.
AM/FM/FM RECEIVER features:
- Built-in 8 track recorder deck.
- Records directly from radio
- LED indicators for program, record, auto stop
- Pushbutton controls for fast/forward, auto stop, record, program repeat, high/low filters, tape, and more.
- 2 light meters for signal strength and centre tuning
- Toggle switches for low and high filters.
- 2 microphones included
- Walnut vinyl finish. 22¼"x9¼"x5¼

Automatic BSR 3-speed turntable has cue lever, adjustable stylus pressure. Diamond stylus. Vinyl covered wood base, acrylic cover.

Pair of speakers, ea. ported enclosure has one 8" woofer, one 2¼" tweeter with electrical crossover. Walnut vinyl finish. 23"Hx11½"Wx8¼"D.

Stereo Component Stand 49.99

Two door stand finished in walnut colored vinyl. Approx. 47½"x26½"x14½".

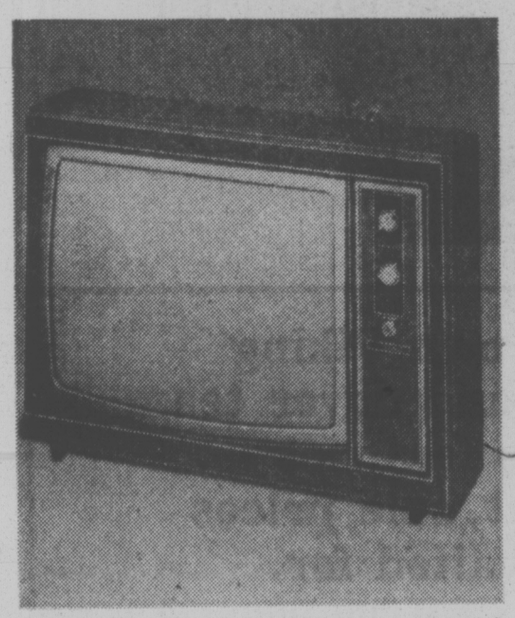

Viking 20" Color Portable TV 549.99

Now is the time to buy it! At Eaton's special low price. Features:
- 100% solid state with 26,500 volt chassis for cool, reliable, long-life operation
- In-Line, negative black matrix picture tube delivers bright, clear, well-defined picture.
- Auto tuning locks in picture and sound, regulates color and level.
- Rapid-on for picture and sound in seconds
- Dipole telescopic antenna
- Contemporary cabinet, walnut finished
- Model 6768-20C

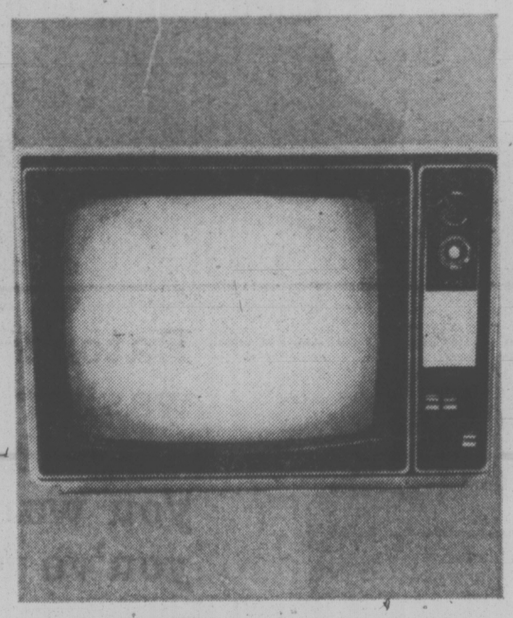

Viking 20" B/W portable TV 169.99

Second set for kitchen or den. Features 100% solid state circuitry for cooler operation and longer life. Slide controls for contrast, brightness and volume. Rapid-on for picture and sound in seconds. VHF dipole/UHF loop antennae. 4" speaker. Earphone jack plus earphone for private listening. Contemporary styled polystyrene cabinet with woodgrain finish. Model 6726-20.

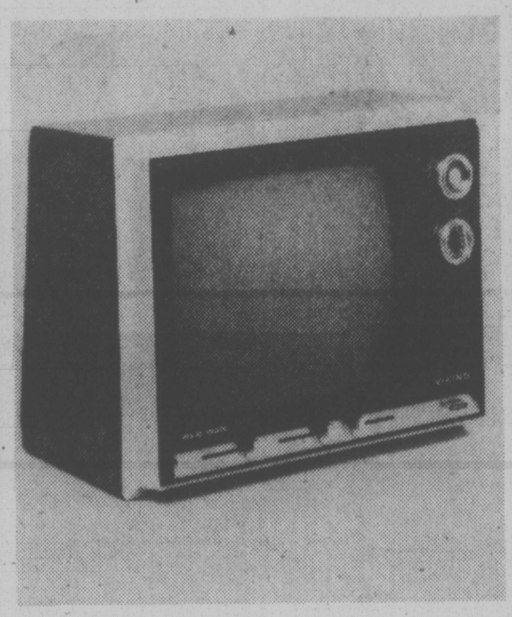

Viking 12" B/W portable TV 99.99

Entertainment to go! The black and white portable that easily moves from room to room or cottage. 100% solid state circuitry provides cooler operation, longer life. Direct read channel indicators. Rapid-on. Slide controls for contrast, brightness, volume. 3" speaker, VHF monopole/UHF loop antennae. Earphone jack plus earphone. Contemporary styled plastic cabinet, white. Model 6720-12.

Roll-about TV stand 19.99

Two walnut-covered wood shelves with backing for looks and stability. Plastic casters. Suitable for color TV up to 20". Dimensions: 24"Wx16"x17"H. Model F1624P.

Stereos/TV's, Dept. 260/460, Main Floor
Home Furnishings Building

All Eaton's stores closed Thursday, Nov. 11. Shop Friday, Nov. 12 from 9 to 9.

And watch for Eaton's spectacular Santa Claus Parade, Sunday, Nov. 14 on CBUT channel 2, 4-5 p.m.; CHEK-TV channel 6, 4-5 p.m.; CHAN-TV channel 8, 10:30-11:30 a.m.

EATON'S

BUYLINE 388-4373
Store Hours Daily: 9:30 a.m. to 5:30 p.m.
Thurs. and Fri. Shop 9:30 a.m. to 9:00 p.m.

1/3 off

Westbend's Ultra Weight "Waterless" 17-pce. stainless steel cookware set at Eaton's. Reg. 149.95, now

99.95

Now you can enjoy totally efficient cooking with Westbend's specially-priced set. Elegantly styled, it features durable 3-ply construction and extra-heavy "Water Seal" covers to help retain food flavours. Includes: 1-qt., 2-qt. and 3-qt. covered saucepans; steamer for 2-qt. saucepan; 6-qt. covered dutch oven; 10" open frypan (dutch oven cover fits); egg poacher; rack for frypan; and 5-egg poacher for oacher rack. All this at 1/3 off the regular price at Eaton's. And you get complete cooking instructions and recipe book. Shop now.

Housewares, Dept. 254, main floor
Home Furnishings Building

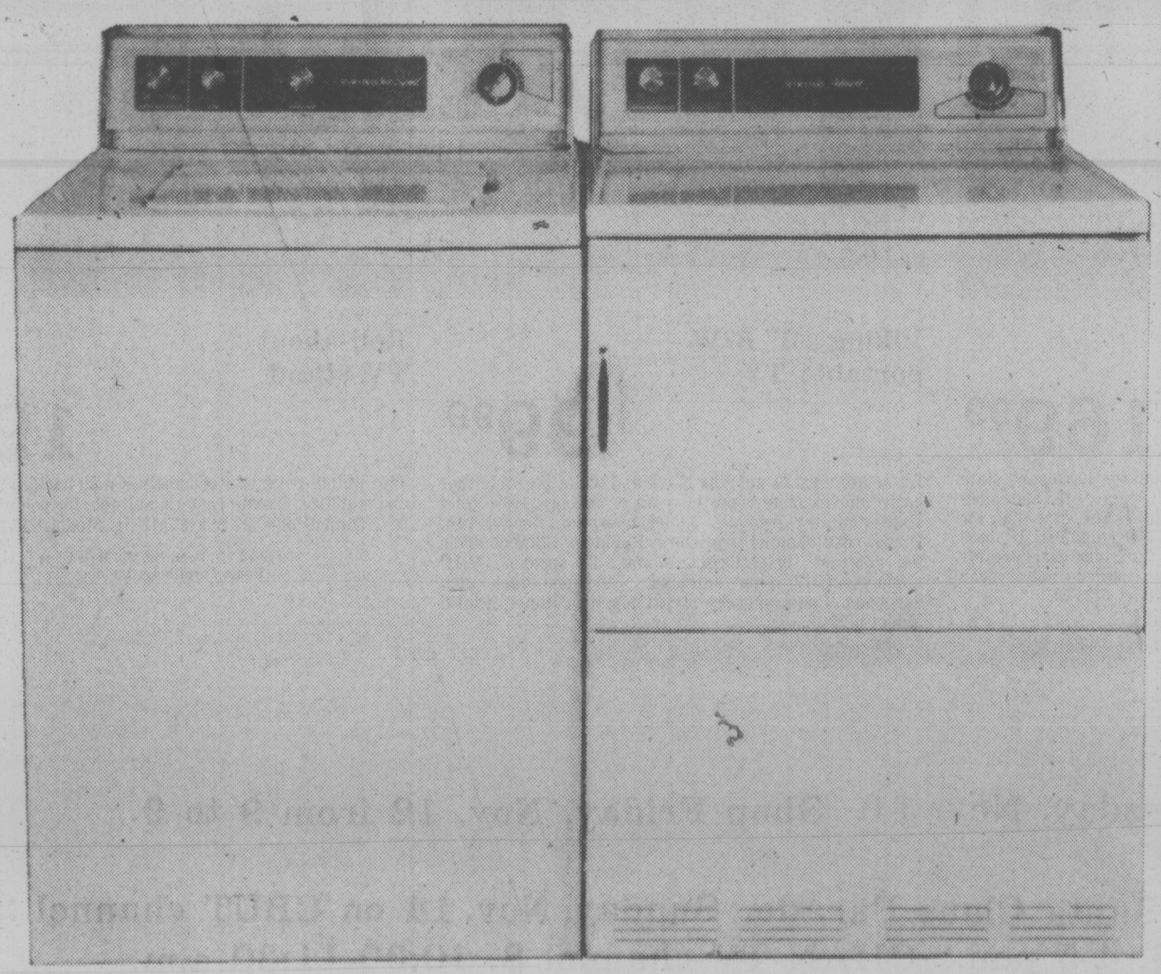

Eaton's own Viking washer and dryer team have the features you want, sale prices you've waited for.

Viking 2 speed automatic washer

359.00

- 2 wash/spin speed combinations
- 5 wash/rinse temperature combinations
- 3 cycles: regular, permanent press, delicate
- 3 water level selections
- porcelain top and wash basket
- automatic load balance
- Safety lid switch
- in white only

Get the matching Viking dryer, now

229.00

- timed dry/cottons
- automatic dry
- automatic permanent press delicate
- timed air fluff
- safety start
- fixed end of cycle signal
- porcelain drum and top
- in white only

Washers and Dryers, Dept. 257, Main Floor, Home Furnishings Building

THREE TO GET READY.
Spence BOWMAN Dobson
C-FAX 1070
MORNINGS

★★★

Victoria Times

93rd YEAR, No. 129 ★★★ VICTORIA, B.C., WEDNESDAY, NOVEMBER 10, 1976 15 CENTS DAILY, 30 CENTS SATURDAY

COME IN AND SEE THE ALL NEW FORD THUNDERBIRD
peter pollen ford

Home Bills Raise CoL

OTTAWA (CP) — Higher shelter costs, arising cheifly from annual increases in property taxes on homes, pushed up the cost of living in October, but food prices continued to act as a moderating influence, Statistics Canada said today.

Although food prices have declined by 2.5 per cent in the last 12 months, prices of all items excluding food have risen by 9.1 per cent.

The government agency said its consumer price index, the most commonly used indicator of inflation, rose seven-tenths of one per cent in October from September levels.

The increase is the largest monthly rise since last May but between October, 1975, and October, 1976, the index increased by only 6.2 per cent. In the previous 12 months, from October, 1974 to October, 1975, the index increase was 10.6 per cent.

The over-all index for October was 151.7, up from 150.7 for September.

The food portion of the index remained steady for the month as some prices went up and others declined.

Excluding food, over-all prices measured by the index would have increased by eight-tenths of one per cent.

Pries for fresh vegetables, eggs and restaurant meals rose last month but the increases were offset by declines in beef and pork products, fresh fruit, sugar and soft drinks consumed at home.

The relatively low annual inflation between last month and October, 1975, will probably add fuel to government arguments that its wage and profit controls program is working.

Critics are likely to continue to retort that food prices have led the moderationn. Food

See PRICES Page 2

★

Jobless Figures Blasted

Times News Services

OTTAWA — A barrage of opposition complaints about the highest seasonally-adjusted unemployment rate in more than 15 years brought an admission Tuesday from Finance Minister Donald Macdonald that the recent economic recovery has not been as swift as had been expected by the government.

"It is clear the cyclical trend we had hoepd for has not materialized," said Macdonald as he was pressed by MPs for an explanation of the 7.6-per-cent jobless rate in October.

Statistics Canada figures showed Tuesday that there were 679,000 unemployed in the country last month.

The number was up by 9,000 from September and the jobless rate, adjusted for seasonal change sin the work force, was up from 7.3 per cent.

New Democratic Party leader Ed Broadbent called for immediate government action to halt what he said was a plunge toward depression levels of unemployment.

"Not since February, 1961, has the seasonally-adjusted rate of unemployment risen to 7.6 per cent. What is worse is that the intensity of unemployment is deepening." He told the Commons.

The new Statistics Canada figures showed people were remaining without jobs for longer periods of time and in some cases were giving up hope and leaving the labor force entirely.

"The frightening element of this month's figures is that they show that the number of people unemployed for more than three months has almost doubled in the past year. Clearly a deepening of the unemployment crisis is facing Canadians," he added.

Conservative finance critic Sinclair Stevens suggested that the anti-inflation program was adversely affecting job creation but Macdonald rejected his argument, saying economies have also been sluggish in the U.S. and other industrial countries which do not have controls.

BULLET-PROOF

TORONTO (CP) — A Presbyterian church has decided to install bulletproof glass in its windows because of vandalism, says the church's minister. Rev. Evan Jones said Tuesday it has cost more than $1,000 in the last year to replace broken windows at St. Andrew's Church. The church has tried plastic windows to no avail.

RIOT POLICE IN TOKYO grapple with left-wing students at a demonstration today against official ceremonies marking the 50th anniversary of Emperor Hirohito's ascension to the throne. The ceremonies were also boycotted by opposition members of Japan's parliament. An estimated 4,600 students took part in the demonstration; 23 of them were arrested.

WORDPLAY

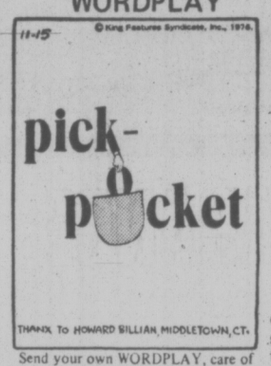

Send your own WORDPLAY, care of this newspaper.

INDEX

Classified 386-2121
News 382-3131

	Page
Births	41
Classified	41-52
Comics	36
Deaths	51
Entertainment	34, 35
Family	29-31
Finance	10, 11
Gardening	42
Sports	18-21

Wrong-Way Tanker Second in a Month

By MIKE HUGHES
Times Staff

For the second time in less than a month, a tanker carrying millions of gallons of crude oil has wandered the wrong way in the outbound shipping lanes of the Strait of Juan de Fuca.

A U.S. coast guard spokesman said today that the Kuwaiti tanker Warbah, crewed by Korean sailors with little knowledge of English, travelled against outbound traffic for about 60 miles last week en route to the Puget Sound Pilot Station at Port Angeles.

The vessel was carrying about 17.7 million gallons of crude oil from the Persian Gulf.

A similar incident occurred last month involving the Panamanian registered tanker White Peony, which was loaded with 24.5 million gallons of crude oil. The vessel was manned by a Chinese crew.

In both cases, efforts by the coast guard to communicate with the vessels proved futile.

When the White Peony incident was reported, Washington State Gov. Dan Evans said the incident pointed up the coast guard's lack of authority to effectively control oil tankers in the Strait.

Cmdr. Neal Nelson of the coast guard in Seattle said in an interview today the charge is true because mandatory adherence to traffic controls would require international agreement.

He said some of the Strait is international waters and any attempt to enforce such regulations on all foreign vessels would demand the agreement of all countries concerned.

Nelson said Canada and the U.S. are currently working on a radar and radio surveillance program which would further tighten safety measures.

The present system of controls involves a separation of the Strait into traffic lanes and a practice of having ships check with the coast guard by radio.

However, the system is voluntary.

"It's not as orderly as I would like to see it but it's a significant improvement over the conditions that existed before the program was introduced in March, 1975," he said.

He said an estimated one-third to half of the ships inbound in the Strait do not participate in the traffic control system and about 10 to 25 per cent outbound do not communicate with the coast guard.

However, Nelson, commanding officer of the Puget Sound vessel traffic service, said the estimate covers the whole period since the program was introduced.

At the start of the program the percentage was higher, he said, but now more and more ships are participating.

Nelson said when the Coast Guard becomes aware of a ship travelling in the wrong lane, it immediately notifies the other vessels in the area.

He said there have been no collisions since the control program was introduced.

Des Allard, a spokesman for the ministry of transport, said in an interview today the situation is serious when ship captains don't understand Coast Guard instructions.

However, he said the incidents of the stray tankers have all happened in U.S. waters and so "it's the U.S. coast guard's baby."

He pointed out that the situation should improve somewhat when the MoT sets up its sophisticated traffic control system next year.

PQ HAS 2-1 EDGE IN VOTER POLL

MONTREAL (UPI) — A new poll of Quebec voters today showed growing erosion of support for the ruling Liberal government, with the separatist Parti Quebecois leading Premier Robert Bourassa by 2-1.

With Quebec five days away from the Nov. 15 election, 29.5 per cent of the persons polled said they would vote for the Parti Quebecois against only 15.9 per cent for the Liberals. The conservative Union Nationale party reflected continuing gains, drawing 8.5 per cent support among the persons polled.

The poll was sponsored by the Montreal Gazette, Le Devoir, Radio Mutuel and the Toronto Star and was conducted by two McGill University professors from data supplied by the Institute for the Collection of Information.

It showed 30 per cent of the voters were still undecided and six per cent refused to respond.

The poll said that if only declared voters were considered, the PQ was supported by 49.6 per cent against 26.6 per cent for the Liberals and 14.1 per cent for the Union Nationale.

Cool Reception On Used Cars

The B.C. cabinet and used-car dealers in the province are cool to suggested legislation providing warranties on used automobiles.

Bill McKinley, president of the B.C. Automobile Association, said the cabinet did not appear enthusiastic about the idea raised in the association's annual brief.

McKinley said he was told during the cabinet meeting that such legislation would be difficult to enact because it would protect only those people who buy used cars from a dealer and would have no effect on individual transactions.

"This is the excuse they gave us," McKinley said.

He said the association would continue to press the government.

Consumer and Corporate Affairs Minister Rafe Mair is concerned about the problem, McKinley said, and told the association that his department has looked into the area.

In Vancouver, Ron Baldwin, general manager of the Automotive Retailers Association, warned that the price of used cars would skyrocket if dealers were forced to give warranties similar to those

See RECEPTION Page 2

Pie-in-Sky For $152.89

BUFFALO, N.Y. (AP) Want a pizza? Want to see a helicopter land in your yard?

The Santora Family Drive-In Restuarant will be glad to provide fly-in service.

The pie-in-the-sky scheme costs $152.89 for a 12-inch cheese-and-pepperoni standard model. Anchovies cost an extra dollar.

Additional pies: $2 each up to 300 pounds a trip.

Santora's said the service won't be fast. It wants two days' notice so police can be notified.

Local regulations permit chopper landings outside city limits in areas free of trees, wires and towers.

WEATHER

Tonight: Fog
Thursday: Some Sun

'Beginning of the End' For Land Commission

By LIZ HUGHES
Times Staff

A decision by the B.C. Land Commission to allow construction of a federal penitentiary on agricultural land near Lillooet is a mistake, two former members of the commission said Tuesday.

A. E. Garrish of Oliver and Vernon Brink of Vancouver were among five NDP-appointed commissioners fired Oct. 6 by Environment Minister Jim Nielsen.

The same day it was purged, the old commission had rejected an application by the federal government to build a maximum security penitentiary on the Lillooet land within the Agricultural Land Reserve.

The new Social Credit-appointed commission Friday overturned that decision and will allow the project.

Brink and Garrish said Tuesday they still think the penitentiary should not have been allowed and Garrish said he felt the decision is the "beginning of the end" of the land commission as a force for preserving agricultural land in B.C.

Commission chairman Gary Runka earlier in the day said the decision was overturned because the federal government came forward with new information and a scaled-down proposal after the original decision was made.

But Brink and Garrish said the basic issue is that the land is good agricultural land and should not be used for any other purpose.

Garrish said the decision was "obviously" linked to the political leanings of the new Socred-appointed commissioners.

"How can it be otherwise?" he asked.

The former commissioners confirmed that it was a policy of the commission to reconsider applications if new information came forward.

"But it's difficult to under-

See LILLOOET Page 2

NEWS BRIEFS

BNA Talks Set

TORONTO (CP) — A crucial meeting of Canada's first ministers to discuss the constitution has been scheduled between Dec. 13 and 15.

Gold Price Soars

LONDON (AP) — A sudden rush of buyers sent gold prices in London up by more than $4.50 an ounce today to $136 U.S., its highest level since early this year.

Hotel Shuts Down

PHILADELPHIA (UPI) — The Bellevue-Stratford Hotel will close within 10 days because of losses brought on by the legionnaires disease, the Philadelphia Daily News reported today.

Jail Talks Held

OTTAWA (CP) — Canada has held informal talks with Mexico on the possibility of Canadians convicted in Mexico serving their sentences in Canadian jails. But an external affairs spokesman said today that talks did not go far and that the idea poses problems because some prisons are under provincial jurisdiction.

Fishing Trial Set

HALIFAX (CP) — The captains of three Cuban fishing vessels charged with trespassing in Canadian territorial waters pleaded not guilty in provincial court Tuesday and will be tried in early January.

Smith Marks 11 Years

Times News Services

White Rhodesians celebrate 11 years of unilateral independence from Britain today against a background of increasing guerrilla activity while in Geneva Britain failed again to get black Rhodesians to agree to a date for Rhodesian independence.

But tonight Prime Minister Ian Smith will strike a commemorative bell to mark the date he led the country to break away from Britain on Nov. 11, 1965. (See also stories on page 26.)

Smith, in an interview Tuesday, said the Geneva talks are a "matter of so little consequence."

He said that "our assessment is that it will be difficult to reduce the time to less than the two years of the Anglo-American agreement," put to him by U.S. State Secretary Henry Kissinger.

The African nationalists say the transfer could come in nine months, while Britain, sponsor of the talks, suggests 15 months.

Smith left Geneva a week ago, but may return next week.

Next month will mark another anniversary — the fourth year of the guerrilla war. A security force communique Tuesday night said a Canadian solider, L. Cpl. Matthew Charles Lamb, 28, of Windsor, Ont., became the 182nd member of the armed forces to die.

NO PAPER

The Times will not publish Thursday, Nov. 11, because of the Remembrance Day holiday. The next paper will be Friday, Nov. 12.

Beer Parlor Man Charge in Death

A 29-year-old beer parlor waiter appeared in court today charged with first-degree murder in the strangulation slaying of Alice Monique Dhillon.

John Edward Aitken, 29, of 508-707 Esquimalt Road, was arrested at 1 p.m. Tuesday shortly before he was due to report for work at the Halfway House.

The arrest came after an intensive two-month investigation by Esquimalt police into the killing of the 30-year-old mother of three.

Aitken was remanded to Nov. 17 when he appeared before Judge Harold Alder.

The charge against Aitken is that he killed Mrs. Dhillon while committing rape.

No plea was entered.

The first degree charge against Aitken is the first of its kind laid in Victoria since the Criminal Law Amendment Act was passed by Parliament some months ago.

Persons convicted of the new first degree murder charge face a mandatory life term and are not eligible for parole for 25 years.

Under the legislation, first degree murder includes planned killings, including "contract" slayings, the murder of a policeman or prison guard.

Also covered are killings committed during hijackings of aircraft, kidnapping and certain sexual offenses including rape and attempted rape.

Mrs. Dhillon, who just two days before her death had married Surgit Dhillon, a student at Camoson College, was last seen alive the evening of Sept. 8 when she left an apartment she was sharing with a friend at 2549 Dowler.

BLANSHARD WHICH WAY?

Blanshard Court, the low-income housing development at Blanshard and Hillside, has been a centre of controversy since it was built six years ago.

The issue is simmering again and led this week to a classic confrontation between the budget-conscious politician—Victoria alderman Ron McKenzie—and an articulate mother of three — Kathy LeCorre — who is concerned with the needs of the poeple. Derek Sidenius reports on Page 3 today.

A Discriminating View of the News . . .

By MICHAEL DOBBS
Manchester Guardian

ADDIS ABABA — An official Ethiopian newspaper has given an interesting insight into how Third World governments can flavor Western news services to suit their own ideological tastes.

An article in the English-language Ethiopian Herald pointing out financial and administrative problems involved in setting up an African news service suggests that, for the time being, African countries should continue to use foreign agencies — but "with discrimination."

Writing under the pseudonym "Sirak," a columnist called on journalists in developing countries to "edit out subtle news slants and value-loaded phrases that might influence our publics." The writer said "this commendable course" had already been adopted by Radio Ethiopias Amharic service.

Explaining how the system operates, he wrote: "The wire news comes as "Rhodesian Prime Minister Ian Smith" to give him legality and acceptance.

The editors do not fail to correct it as "the rebel Smith;" 'South African government' is edited correctly to read 'The fascist government of South Africa.' "

Some more examples of wire service English translated into Third Worldese:

For "extremist regimes" please read "progressive governments." "Western countries" trading with South Africa become "imperialist powers."

"This way we can shape the news to our African hearts' desire, without trying to invent the wheel again," wrote Sirak.

For its own foreign news coverage, the Herald relies heavily on Reuter, which it prints more or less verbatim — including references to "Rhodesian Premier Smith."

It occasionally, however, uses the Soviet news agency, Tass, in which case Smith is variously described as "the racist ringleader" or "head of the racist white-minority regime."

This healthy mistrust of other people's propaganda could give the lie to Western fears of a giant conspiracy to stifle the free press.

Heritage Home Aid on Way

Additional financial incentives for owners of designated heritage homes will soon be proposed to Victoria city council, Ald. Bob Wright said Tuesday.

Wright did not disclose any details of the proposal, except to indicate that it would take the form of financial assistance or compensation.

Mayor Mike Young said the action arose out of discussions Monday between council members and some of the affected owners, during a council tour of several homes included in a loss of 77 properties proposed for designation.

Meanwhile, council Tuesday gave first readings to a bylaw which would grant a 15 per cent property tax exemption on all designated homes in 1977.

But aldermen were told that another attempt to provide assistance in such cases, through the federal Residential Rehabilitation Assistance Program (RRAP), isn't feasible under the program rules.

Council had inquired whether the program's low-interes loans for home renovation could apply to designated heritage structures, but a written reply from Central Mortgage and Housing Corporation said this cannot be done under current legislation.

(RRAP's loans are available only in residential districts which are officially designated under the Neighborhood Improvement Program.)

The CMHC letter suggested that it might be possible in future to designate joint NIP-heritage areas.

Thus in initialese, a heritage home would automatically be included in NIP and therefore eligible for RRAP.

GLAZIER
. . . looking to future

Underground Rights Kept

Victoria city council decided Tuesday to safeguard a small portion of its underground rights on Wharf Street.

The narrow strip in question, fronting on 1218 Wharf, will be leased to developer Hans Hartwig to enable him to develop the site without encroaching on city property.

But at the council meeting Ald. Murray Glazier expressed concern that granting a 99-year lease could raise problems in the future, if the city should ever require access to install or replace utilitites.

To get around the difficulty, council instructed the city solicitor to insert a clause in the lease agreement, granting the city automatic access rights.

In other business, council approved a finance committee recommendation to switch all the city's banking business from the Bank of Montreal to the Canadian Imperial Bank of Commerce, effective Jan. 1, 1977.

The move ends a bank-customer relationship spanning 114 years. The city has had its accounts at the Bank of Montreal since incorporation in 1862.

All major manks tendered for the city's business last month. A city spokesman said there was a difference of about $23,000 a year between the Commerce and the Bank of Montreal, in [illegible] paid on daily balance.

10 Die in Crash

ZAGREB, Yugoslavia (UPI) — A passenger train rammed into a bus crowded with rush-hour commuters at a rail crossing today, killing 10 persons and injuring 20 others, police said.

Developers Eye Sites in Saanich

Central Saanich has received two major proposals for apartment and commercial development.

The first proposal considered by council's subdivision and zoning committee this week is for a 124-suite apartment block on the northwest corner of Lochside Drive and Mount Newton Cross Road.

Saanich developer Terrence Johnston, of 3980 Blenkinsop, will be using contractor Chateau-Rockland Apartments Ltd. on the project.

Central Saanich's Advisory Planning Commission recommends the proposal be submitted in principle with certain reservations that will be discussed in preparation of a land-use contract.

Munroe Developments, Carmanco Properties Ltd., Irvin Developments Ltd. and Teillion Developments Ltd., all of the same address, 3477 Saanich Road, Victoria Realty, have submitted a proposal for a 32-suite apartment block and small commercial development in Brentwood.

A draft land-use contract for the Brentwood project has been submitted to the municipal solicitor for study.

When finalized, both land-use contracts will be aired at a public hearing.

Fall Survived By Lineman

A 55-year-old B.C. Hydro lineman is in good condition in Royal Jubilee Hospital today after falling 28 feet from a pole at Pandora and Fernwood on Tuesday.

Walter Kromm of 1533 Stelly's Cross Road was bruised and shaken, but escaped without breaking any bones, a hospital spokesman said.

Vietnam Lists Its Shortages

HONG KONG (Reuter) — Vietnam said today it faces food and raw-material shortages as well as a trade deficit.

The country is entering its second five-year plan, for 1976 to 1980, with fundamental advantages but also many difficulties, the Vietnamese news agency said.

CONTOUR MIRACLE EAR

If you sometimes have a problem understanding words, Miracle Ear could help you hear clearly again.

COMPACT — COMFORTABLE — MINIMAL VISIBILITY

Try it on a 30-day trial with no obligation. You must be satisfied or return it for full refund or exchange. By appointment only.

DAHLBERG HEARING AID SERVICE
The Bay, Third Floor
1701 Douglas St., Victoria
Phone 385-5414 or 385-1311.

Hudson's Bay Company

BARGAIN BAZAAR
the Bay

OPENS FRIDAY!

The Bay's unusual, fantastic, penny-pinching **Bargain Bazaar** opens Friday downstairs on the Baymart floor. The place to find beautiful buys at terrific savings! Discontinued lines, broken sizes and colour ranges, odds and ends . . . gathered from throughout the store and brought together in one location. Personal shopping only. All sales final . . . no refunds, no returns.

Hudson's Bay Company

the Bay

Junior Wool Melton Cloth Duffle Coats

The Bay helps you warm up for winter in a delightful duffle coat, smartly tailored in rich wool melton cloth with a smooth satin lining.
The cosy 44' length features toggle front closing and a removable button-on hood. They are available in winter shades of camel, navy or green, and sizes 7 to 13. A beautifully practical coat, at a very practical price.

54.99

Jeunesse, Second Floor

Sensational Price Reductions On Ladies' Quality Leather Coats, Jackets & Car Coats!

You have to see the incredible values! Prices reduced on a vast assortment of styles and colours in Cabretta leather from Marquis of London, Surrey Classics and cowhides from Apache and Voyageur. Don't miss it! Shop Early for best choice.

Stunning full length coats in mid brown, grey, yellow, bone, antique wine, coffee, brick or black. Regular prices to $235. Broken sizes. (Not all sizes in all colours).

Sale Price **129.99**

Versatile jackets and car coats of fine Cabretta leathers and cowhides in brick, tan, green, black, orange or blue. Assorted sizes.

Sale Price **69.99**

Personal shopping only, please
Ladies' Coats, Second Floor

The Bay Closed Thursday, November 11. Open Friday, November 12, 9:30 a.m. to 9:30 p.m.

Hudson's Bay Company

Probe Asked on CKDA Cuts

By DON VIPOND
Times Staff

Chairman Jim Campbell asked the Capital Region Board today to request a CRTC investigation of radio station CKDA where he said news staff was cut from seven to two after a licence was renewed.

The licence, renewed this spring, was for CKDA's FM affiliate, CFMS. In the promise of performance which is part of the renewal application, CFMS said it would use CKDA's news staff which it described as numbering six plus a news director.

After the licence was renewed, Campbell said he understands the staff was cut from seven to two and local news was being rewritten from other sources.

In an interview before today's board meeting, Campbell said because the board is the only local body in any way representative of the listening public, he will ask directors to request an investigation of CKDA's performance in the light of its promises.

The request will be made to the Canadian Radio, Television and Telecommunications Commission.

The chairman said if the staff cuts have been as significant as claimed, it's hard to understand how the station is doing the reporting job it promised without personnel.

Dave Armstrong, president and general manager of the stations, said he was unsure what news staff had been mentioned in the promise of performance and how many had been cut since.

But he said there have been more newscasts and they have been longer and in greater depth since Sept. 1.

Jack Stewart, who joined the station as operations manager at the start of the month, said there is a news staff of four, with one man doing most the local news gathering. He said he is looking for a news director.

max low

Ben Foster stands at entrance to the Upper Room, a soup kitchen that dispenses a lot of things desperately needed by people who have been kicked around. He says most people's problems stem from a breakdown of the family. Environment, he says, is a worse addiction than alcohol or drugs.

—Max Low photo

Crystal Balloon Flying

Metaphorically speaking, Victoria city council launched a trial balloon Tuesday above the old Crystal Garden building.

Council formally passed a resolution endorsing the proposal to restore the building as a botanical garden, and committing the city to $500,000 of the estimated $2.7 million cost.

But the gesture is meaningless unless the bulk of the sum is provided by the provincial government, which so far has not made any commitment at all.

As Mayor Mike Young admitted Tuesday: "The idea is to see how far along the way the provincial government is prepared to proceed."

The city will now refine and develop the restoration proposal before submitting it to the Capital Improvement District Commission, a provincially-funded agency.

Saanich Warned On Creek Threat

By PAT DUFOUR
Times Staff

Saanich will face legal action if a life is lost because of the Blenkinsop Creek deepening, council's public works committee was warned Tuesday.

The creek has been deepened and a dam built to placate four Blenkinsop Valley farmers who wanted a swifter runoff in order to plant earlier spring crops.

Ald. Mary Casilio said she had talked to one resident, Mrs. Fred Goldsbury of 4036 Cumberland, who warned her about a lawsuit.

Residents on Cumberland told the committee they live in fear their children will drown in the creek, which is unfenced in their area and, at some places, is six feet deep.

Dr. Jim Laing of 4035 Cumberland said a small bridge built near the dam is "totally inadequate." A partial fence built on the other side of the creek is open at both ends, he said.

"Before (the work was done) the creek was tapered at both sides," Laing said,, "There wasn't water six feet deep in it. Some day some child is going to fall in there.

"There's only one solution. The whole thing has to be culverted. Any time you delay in correcting the dangerous situation you have created is crucial. I'm concerned about my kids."

Laing said before the deepening work there was no danger.

"It was dangerous, any creek is a potential hazard," committee chairman Ald. Sandy Noel countered, "But it was not so dangerous as at this time."

H. P. Dominique of 4040 Cumberland and other residents told the aldermen rain has already eroded banks, making them dangerous, and filling parts of the creek bed with dirt, mud and other debris. This nullified the original intention to provide a smooth even channel.

Noel said fencing the entire area would be expensive. Two hundred feet had been fenced at a cost of $20,000 because erosion of the bank had posed danger to a public road.

"We need well over 1,000 feet," he told the residents.

Municipal engineer Cliff Warren said terracing the banks to stop erosion would also be expensive.

"You're looking for a patch-up solution to a bad situation you people have created," Mrs. Laing told the aldermen. "In the next year the total amount needed for culverting should be provided."

"Within a period of a year the whole thing will be washed in," said Vladi Vagels of 4028 Cumberland.

Unable to reach a solution, the committee decided to visit the site with the enineer before making a recommendations to council.

Ben Knows All of Their Problems Because He's Been There Himself

You sit at the top of the stairs and watch and a head appears.

The old eyes dart around the room, stop suddenly and light up.

"Hi, Benny!"

Then the feet shuffle on toward a bowl of soup and someone else comes in and it's the same again. And again.

"Hi, Benny!"

"Where's Benny? Oh, there you are. Hi Benny."

You sit at the top of the stairs and watch and you think Benny must be a hell of a guy.

And he is.

But he wasn't always. Not to everyone. There was a time when he was down and out. He had no friends. Then, people didn't seek him out to sit and chat and give his advice.

For 21 years, Ben Foster was a hard-core heroin addict. Two years in jail, though, on a conviction for possession, shocked him out of it.

"I came out with $9 in my pocket and said this is it!" Ben says candidly. And he tells you how he first became a cook in a hospital, a convert to Christianity, a worker for Lifeline (a program helping people on parole), a struggler on welfare; and how he found peace in his present niche.

Upstairs, above a store on lower Johnson Street in a modest but nicely painted — all done recently with volunteer labor — room aptly named the Upper Room, Ben runs his soup kitchen.

★

Aided by Carol Greenwood and a couple of volunteers, Ben dispenses free homemade soup packed with vegetables and made as nourishing as possible (anywhere from four to 11 gallons a day), free coffee (usually dishing out about 150 cups between 9:30 a.m. and 2 p.m.), free used clothing (donated by Victoria residents), and advice to roughly 50 people, young and old (including a dozen women), each day. And on Friday and Saturday nights, there is free coffee and music to get the younger people off the streets.

But those are only the statistics of it. Benny's work runs much deeper than that.

Explains Upper Room director Jim Palosaari, 38, a former American actor and a dried-out alcoholic:

"Sure, there are other organizations that help people, but what we're trying to do is put the heart back in helping."

It isn't enough to feed these people society calls derelicts and then kick them out, says Jim. You've got to put them on the right track.

"These people have been kicked around and shut out for so long, just to have someone care for them, to light a fire they can sit round and get warm and have a hot bowl of soup, means so much to them," adds Ben.

And to have someone cut their hair, give them things to shave with, a chance to get out of that crumpled old suit they've been sleeping in down an alley somewhere or under a bridge. And to have someone to talk to like Ben, who tells everyone who drops in about his past and how he has come back again, to encourage them. And to have someone who can lift their depression and offer hope for the future; maybe even a job.

★

"This is their place, it's their home during the day," explains Ben. "A guy will come in and if there's coffee spilt on the floor, he'll grab a mop and clean it up.

"We try to take people from prison or off the street and put them in a new environment because environment is a worse addiction than alcohol or drugs ever was. Some of these people are terrified to sleep in a house. They want to sleep in the street where there are no hassles. They don't want any hassles."

"Most of our problems stem from a breakdown of the family," says Jim. "And they are afraid to come into a house any more. We're trying to break down the hostility in their environment."

"I went through every one of these things in my life," adds Ben. "I know, if it weren't for places like this and programs like Lifeline, then I'd be coming up and down these stairs for a bowl of soup each day."

So far, doing what the Upper Room Society wants to do has been a bit of a struggle. Free coffee and soup and bread and butter are given out but as Jim says, it would be nice to be able to put out a little honey or peanut butter with the bread sometimes.

There's the occasional cheque from a church group that helps pay the rent and sometimes a former derelict who has been helped and has found work, will come back with a little money to help out. Now, too, the group has learned it will receive an LIP grant and that will make things a bit easier. But they still need help.

How can you help? Thanks for asking.

★

"Food, money, prayers and strength," says Ben. "And if anyone has an odd job they need doing or if they want to volunteer to help here or to drive around and pick clothes up, we'd be glad."

Clothes you don't need can be picked up by calling 388-7112 or you can drop them in yourself to the Upper Room on lower Johnson.

"Interest," says Jim. "That can help a lot, too. If people would come up, have a bowl of soup or a cup of coffee and see what we're doing, it would be great."

For just over three months, Ben Foster who was born on a farm in Saskatchewan and is 53, has been running his soup kitchen. And he says the frustrations are enormous. In fact, he admits that if this had been a paying job he'd probably have quit by now.

"Some days I'm worn out and I'm mad," he says with a grin. "But then the next day something nice will happen and it's all worthwhile, it's really fulfilling."

"You know," Ben says suddenly with great warmth, "there are as many people wanting to help as there are needing help. All you've got to do is plug them in.

"I've seen people come down here and talk to one of these down-and-outs, and I watch and I can see it's doing the better-off person just as much good.

"This is where my real love lies, in plugging these people in . . . or two lives are being wasted."

Mrs. Olive Jubb

City Mother To Lay Wreath At Ottawa Rite

A Victoria woman will lay a wreath at the national war memorial in Ottawa on Thursday on behalf of all Canadian mothers who lost sons during wartime.

Mrs. Olive Jubb of 1022 Pendergast lost two sons during the Second World War. Flying Officer Harold Rae and Pilot Officer Leslie Rae were killed while serving on Lancaster bombers with the RCAF.

She will be accompanied by her daughter-in-law, Mrs. Albert Rae of Courtenay, widow of Mrs. Jubb's third son who was a telegraphist with the Royal Canadian Navy. He died at Courtenay in 1975.

Greater Victoria residents will remember their war dead at several ceremonies on Thursday.

The largest ceremony and marchpast will be at 11 a.m. at the Cenotaph on the lawns of the Legislative Buildings. Rear-Admiral Andrew Collier, commander of Maritime Forces Pacific, will lay a wreath and take the salute at the marchpast following the ceremony. Col. G. A. Berry will lay a wreath on behalf of the armed forces.

The smallest ceremony will be at the naval cemetery and chapel in Esquimalt. Members of the Esquimalt branch No. 72, Royal Canadian Legion, will honor the sailors buried there.

★ ★ ★

There will be a bugler and color party and president Gil Laurenson will lay a wreath. The ceremony begins at 9:30 a.m.

After this ceremony, the participants will join their comrades for the 11 a.m. service at the Esquimalt war memorial. Naval captain, C. H. Shaw, base commander of CFB Esquimalt, will lay a wreath on behalf of the armed forces.

At the same time, a service will be held at the Oak Bay cenotaph in Uplands Park where Captain Michael Barrow, commander of the 2nd Canadian Destroyer Squadron, will lay a wreath.

Capt. C. M. Thomas, commander of training group Pacific, will lay a wreath at a ceremony in Langford while Cmdr. D. A. Chandler, commanding officer of the ship repair unit Pacific, will participate in a ceremony at the Sidney war memorial.

The ceremony at Saanich municipal hall will be held at 2 p.m. with Capt. R. D. Okros, director of maritime command staff Pacific, taking part.

Provincial civil servants and relatives of civil servants who lost their lives while serving with armed forces, remembered their dead this morning at a ceremony in the rotunda of the Buildings.

Fog Cancels Mill Bay Run

B.C. Ferries today cancelled its early runs on the Mill Bay ferry, the only vessel in its fleet without radar.

Bill Bouchard, assistant traffic manager, said all other ferries operated normally this morning using radar equipment plus a lookout on the bow.

"We were on schedule during the early going but normally we lose about 20 minutes by mid-day when it is foggy because of safety precautions during docking procedures."

Fog was thick in Vancouver and Seattle as well as Victoria, hampering flights to and from the airports.

Air Canada got its 8:10 a.m. flight safely off the ground but it had to land in Abbotsford, rather than Vancouver.

Pacific Western Airlines cancelled its morning service on the Victoria-Vancouver-Seattle run.

Airwest Airlines cancelled all early morning flights due to the fog, which was especially thick at the Vancouver end.

Traffic moved normally through the Victoria area this morning and only one minor accident was reported in Victoria City up to 10:30 a.m.

Norm Dressler, chief weather forecaster at Victoria International Airport, said Victorians can expect a repeat run Thursday with fog in the morning and sunny periods when the fog clears.

A high pressure ridge building in the interior of the province is creating a wind that may carry fog out to sea by the weekend.

Otherwise the present weather trend including early morning fog could continue for several days.

ARSON CHARGE

Henri Joseph Desjardins, 21, of 2649 Sunderland in Langford, was remanded without plea in custody to Friday when he appeared in Victoria provincial court today facing four charges in connection with the $15,000 fire Saturday at Reliable Transfer.

Desjardins is charged with arson, causing a fire causing property damage, breaking, entering and theft and theft of a motor-vehicle.

The offices of Reliable Transfer, 400 Hillside, were extensively damaged in the blaze. Electronic calculators valued at $1,000 and a company truck were stolen the same night.

Ask The Times

Q. Would you please tell me the name and address of a "good" plastic surgeon" in Vancouver. — A.R.

A. You should write or call the College of Physicians and Surgeons in Vancouver and get a list of plastic surgeons in the Vancouver or Victoria areas. The College office is at 1807 W. 10th. The phone number is 736-5551.

Q. Can you please advise me the names of the artists who painted "Moses in the Bullrushes" and "The Spanish Prisoner?" E.B.S.

A. The reference department of the Greater Victoria public library advises "Moses in the Bullrushes" was painted by Paul delaroche (1797 to 1856), a member of the French school. But no listing for a painting called "The Spanish Prisoner" could be found.

Racquet Club Refused Grant

A private sports club should not be supported by taxpayers' dollars, members of the Greater Victoria Intermunicipal Committee agreed Tuesday in turning down a grant application from the Racquet Club of Victoria.

The club had taken the request to the committee, after it was rejected earlier this year by Saanich council.

It pays nearly $60,000 a year in taxes to Saanich, and was seeking a grant to offset half that amount.

Club president Peter Crisp pointed out in the brief that the club is assessed for taxation purposes on the same basis as commercial and industrial property. Its taxes had doubled between 1971 and 1975.

Crisp noted that although the Racquet Club is a private organization, it makes its facilities available to sports competitors from the city, Vancouver Island and the Vancouver area.

"Our club should be given some consideration for taking the load from municipally owned and financed facilies," he argued.

The committee was told that club membership has declined by about 300 since the opening last year of the Oak Bay Recreation Centre.

Old Homes Don't Get NIP Money

Neighborhood Improvement Program funds cannot be used for the acquisition and renovation of existing homes, as proposed by a newly-formed non-profit housing society in the Springridge area, Victoria city council was told Tuesday.

Ald. Murray Glazier said he had learned that two members of the Springridge NIP committee met with local officials of Central Mortgage and Housing Corporation on Monday, and "went away completely happy" with that explanation.

The statement puzzled at least one member of the Springridge NIP committee, who said later such a meeting could have taken place but she could hardly believe the neighborhood representatives were "happy."

The area's NIP workers have protested strongly that no mention of the non-profit housing society and its proposed "recycling" of housing funds is included in the final list of expenditure allocations, which council formally approved Tuesday.

By excluding such proposals from the schedule the city is ignoring the majority view of the neighborhood, as expressed in a comprehensive survey last summer, they claim.

Springridge NIP committee chairman Richard Krieger attempted to address council on the matter Tuesday, but failed to receive the unanimous consent of council required for such a hearing because Ald. Ron McKenzie opposed the motion.

However, Mayor Mike Young told the NIP spokesmen at the meeting that council's resolution submitting the program's spending priorities "in no way" conflicts with or detracts from the neighborhood's own proposals outlined in a recent report.

Russia on Piano At Art Gallery

Romantic Russia is the theme for a concert to be given by piano team Robin Wood and Winifred Scott on Thursday at 8 p.m. at the Art Gallery of Greater Victoria.

The concert is one of a winter series being presented by the gallery in conjunction with Victoria Conservatory of Music. The husband-wife team will play music of two composers, Sergei Rachmaninoff and Anton Arensky.

Fantasy, Op. 5 and Suite, Op. 17 by Rachmaninoff are separated on the program by Arensky's First Piano Suite, Op. 15.

Doors open at 7:30 p.m. Concert admission is 50 cents with no charge to gallery members.

On Sunday at 3 p.m. the gallery will host B. C. Rain in a varied and broad ranging concert of dulcimer music.

Derived from the ancient Chinese Ch'in or "scholar's lute," and related to the Siberian ka'chinz and German concert lute, the dulcimer has been mainly regarded as an Appalachian mountain folk instrument. But it is in the broader geneology of the instrument that Rain approaches his concert performance.

Rain is a concert improvisationalist, his themes ranging from avant garde jazz to folk and traditional classic styles.

The concert is free.

SINGERS HERE

STEFINK

As part of a Canada-USSR cultural exchange program, a group of celebrated Ukrainian artists will appear in Victoria Thursday presenting a program of folk songs of the Ukraine and opera.

The 8:30 concert at the Royal Theatre is part of the John Minshall series.

The artists are Olexandre Vrabel, baritone, Maria Stefiuk, coloratura soprano, and Yuri Demchuk, bass. All are soloists with various state operas and philharmonic societies. Supporting them at the piano will be Halina Patorzhinska who is assistant professor at the Kiev Tchaikovsky Conservatory.

This group has been performing across Canada and receiving warm audience and critical acclaim.

PIER 1
VICTORIA'S WATERFRONT DINING EXPERIENCE
640 MONTREAL ST.
BUSINESSMEN'S LUNCH
• Tues. to Fri. 12 to 2:30
FROM $1.95
EAST COAST LOBSTER $7.50
REGULAR $9.50
(LUNCHTIME ONLY)
• TUES. to SAT.
DINING FROM 5:30 p.m.
PRICES $6.25 to $9.50
• SUNDAY
FAMILY SMORGASBORD
5:00 to 9 p.m. $6.50
CHILDREN UNDER 12 HALF PRICE
RESERVATIONS — 385-5555
CLOSED MONDAY
BOOK NOW FOR YOUR CHRISTMAS PARTY

HEY KIDS!
For a good time Friday afternoon — why not come swimming 3:00-5:00 p.m. every FRIDAY at the OAK BAY RECREATION CENTRE?
for more information, please dial 595-SWIM
Oak Bay Parks and Recreation
11-10

Brentwood Inn
7172 Brentwood Drive
Brentwood Bay
Vancouver Island
NEXT TO MILL BAY FERRY
NOVEMBER SPECIAL
Fresh Breaded Mushrooms, chefs sauce
Salad Bar
Filet Mignon and Prawns
Fresh Vegetables and Small Roast Potatoes
Our Own Oven Baked Scone Bread
French Cream Cheese Cake
Beverage
$10.95 Per Person
RESERVATIONS 652-2413
OPEN 7 DAYS A WEEK
SUNDAY BRUNCH 11:30-2:30
11-3

ego interiors
1028 FORT ST.
(NEAR COOK)
WHEN WERE YOU IN LAST?
9-17

SWASHBUCKLER
Enjoy the biggest, grandest, action-filled pirate movie ever!
ROBERT SHAW JAMES EARL JONES PETER BOYLE GENEVIEVE BUJOLD
BEAU BRIDGES GEOFFREY HOLDER "SWASHBUCKLER" MATURE
NITELY AT 7 & 9
TOWNE
Box Office Opens 6:45
382-5922 • Douglas & Humboldt

Cash n' Carry!
Better and Better!
ENDS THURSDAY
WIDE OPEN MARRIAGE
LAST of the TWO DOLLARS
Warning for both: comp. conc. with sex. B.C. Dir.
FOX CINEMA
MARRIAGE: 7:00, 9:15
DOLLARS: 8:25
EAST INDIAN FEATURE
SPECIAL REMEMBRANCE DAY SHOW THURSDAY 3 P.M.
"ZAKHMEE" (Super Hit of 1975)
STARRING: Sunil Dutt, Asha Parekh, Reena Roy, Rakesh Roshan.
(Color with English Subtitles)

THE WORLD'S FAVORITE BED-TIME STORY IS FINALLY A BED-TIME STORY . . .
From the producer of Flesh Gordon, BILL OSCO's . . .
Alice in Wonderland
Warning: A sex version of the fairy tale (R. W. McDonald, B.C. Director)
HAIDA
808 YATES STREET
382-4278
STARTS FRIDAY!

HARBOUR TOWERS HOTEL
would like to invite you to join the
RAVENS DINNER CLUB
MEMBERSHIP FEE: $20.00
entitles you to 12 complimentary dinners (2 for 1). Membership expires December 15, 1977.
Limited Offer
For Furhter Information, or to order call:
385-2405, Local 805

LEE MARVIN ROGER MOORE in SHOUT AT THE DEVIL
MATURE. Some violent scenes. (R. W. McDonald, B.C. Director)
MATINEES FRI., SAT., SUN. 1:45, 4:05, 6:40, 9:15
ODEON 1
790 YATES STREET
383-0513
MON.-THURS. 6:40, 9:15

Academy Award Winner!
GENERAL
HAIDA
808 YATES STREET
382-4278
THE MAN WHO SKIED DOWN EVEREST
A CRAWLEY FILM A NEW CINEMA RELEASE
MON. - THURS., 7:15, 9:15

now open . . .
MISTER G's DINING LOUNGE
Located at the Crest Motor Inn
455 BELLEVILLE ST.
MONDAY SATURDAY 5 P.M.-12 P.M.
Live entertainment featuring
DAVID KAYE 8 P.M.-12 P.M.
Salad Bar, Prime Rib, Steak and Lobster and full Seafood Menu.
Also now taking bookings for Luncheons — Monday thru Friday. 386-2421 LOCAL 5
11-3

COUNTING HOUSE CINEMA 1
BROAD AT BROUGHTON
383-3434
CAR WASH
Where anything can happen... and usually does!
ENDS THURS. MATURE
NIGHTLY 7:10, 9:15

COUNTING HOUSE CINEMA 2
BROAD AT BROUGHTON
383-3434
CLIFF ROBERTSON
VANESSA REDGRAVE
AND SUSAN GEORGE IN
OUT OF SEASON
MATURE — Some nude scenes. (B.C. Director)
ENDS THURS. 7:30, 9:30

CKDA 1220
Fresh Sound Mostly Music
PEPSI
★ PRESENTS ★
CHRIS MICHAELS
Live from Ice Level
Spinning Your Favorite Tunes and Having a Ball!
★ WHO'S WHO ON THE TOP 20
★ SKATE UNDER THE COLORED LIGHTS
★ GIVE "COOL CHRIS" YOUR REQUESTS AND DEDICATIONS
★ IT'S ALL NEW AND EXCITING
★ LOTS OF GREAT PRIZES TO BE WON BY YOU!!
★ FREE TICKETS TO SEE "THE HOLLIES" LIVE NOV. 21
★ IT'S ALL HAPPENING
FRIDAY NIGHT 8:15
VICTORIA MEMORIAL ARENA
11-10

THE INN ON CENTENNIAL SQUARE
CENTURY INN
Buffet of the Century
Every Friday
6:00 to 10:00 p.m.
MENU
—Roast hip of beef carved to order.
—Complete selection of cold cuts.
—Baked salmon.
—Glazed ham.
—Super salad bar.
—All you can eat for $7.95 including dessert and coffee. Regular menu also available until 11 p.m.
Dance to the "BILL SAMPLE TRIO"
Tues. through Sat. from 8:30 p.m.
603 Pandora at Government 383-1151

CINEMA SHOWCASE
JACK WESTON
NIGHTLY AT 7:20, 9:25
MATURE
Warning: Coarse and suggestive language. — R. W. McDonald, B.C. Director
CORONET
536 Yates 383-5484
THE RITZ
ENDS TODAY
Based on the James Herriot Novel
TUES. & WED. AT 7:05, 9:05
CONTINUOUS SHOWINGS THURS. FROM 1:30
ROYAL
805 Broughton 383-9711
GENERAL
It Shouldn't Happen to a Vet
ENDS TONITE 7:15, 9:20
MATURE
Warning: Occasional coarse language. — R. W. McDonald, B.C. Director.
CAPITOL
805 Yates 384-6811
CHARLES BRONSON
JILL IRELAND
"FROM NOON TILL THREE"
United Artists
NIGHTLY AT 7:10, 9:15
RESTRICTED
Warning: coarse language and violence throughout.—R. W. McDonald, B.C. Director
OAK BAY
2184 Oak Bay Avenue 598-2213
DUSTIN HOFFMAN
MARATHON MAN
A thriller
in Color a paramount picture
ALL NIGHT PROGRAMME
TONIGHT ONLY!
TILLICUM DRIN
Burnside at Tillicum 382-7531
SEE AD BELOW FOR DETAILS

HEAR THE
KROEZE BROTHERS
NOVEMBER 12-14
■ INSPIRING MUSIC! ■ INFORMATIVE MESSAGES!
IN PERSON!
at
METROPOLITAN UNITED CHURCH
1411 Quadra Street
Nov. 12 & 13 at 7:30 P.M.
Nov. 14 at 3:00 P.M.
Free Admission...
Hear the Kroeze's on television every Sunday!
KSTW Channel 11 at 10 P.M.

ALLEN HOUGHTON PRESENTS
DIRECT FROM U.S.S.R.!
THE REPUBLIC OF THE UKRAINE
AN INCREDIBLE EVENING of UKRAINIAN FOLK SONGS and OPERA
OLEXANDRE VRABEL Baritone
MARIA STEFIUK Coloratura Soprano
"Superb . . ."
"Brilliant . . ."
HALINA PATORZHINSKA Pianist
YURI DEMCHUK Bass
You Must See and Hear These Outstanding Artists
A CANADA-U.S.S.R. CULTURAL EXCHANGE
THURSDAY, NOV. 18 — 8:30 P.M.
ROYAL THEATRE
TICKETS 8.50, 7.50, 6.50, 5.50
Now on Sale at The McPherson Box Office
A JOHN MINSHALL LTD. PRESENTATION
11-6

TONIGHT ONLY!
I . . . CHARLES BRONSON "CHINO"
II . . CLORIS LEACHMAN "CRAZY MAMA"
ALL NIGHT!
III . . DAVID CARADINE "CANNONBALL"
IV . . . LORNE GREEN "TIDAL WAVE"
GATES — 7:15 SHOW — 8:00
TILLICUM DRIN
Burnside at Tillicum 382-7531
ADMISSION $3.50 PER PERSON
FREE LIST SUSPENDED!
MATURE ENTERTAINMENT
Warning: Violence and Coarse Language —R. W. McDonald, B.C. Director

91,000 People. 33 Exit Gates... One Sniper...
TWO-MINUTE WARNING
CHARLTON HESTON
JOHN CASSAVETES
"TWO-MINUTE WARNING"
also starring
MARTIN BALSAM • BEAU BRIDGES • MARILYN HASSETT
DAVID JANSSEN • JACK KLUGMAN • WALTER PIDGEON
GENA ROWLANDS • BROCK PETERS • DAVID GROH • ANTHONY DAVIS • JOE KAPP
A FILMWAYS PRODUCTION/A LARRY PEERCE - EDWARD S. FELDMAN FILM
Screenplay by EDWARD HUME • Based on the novel by GEORGE LaFOUNTAINE
Music by CHARLES FOX • Directed by LARRY PEERCE
STARTS TODAY
ODEON 2
790 YATES STREET
383-0513
MATURE
Warning: Some frightening scenes of murder and panic. (R. W. McDonald, B.C. Director)
MATINEES DAILY
2:00, 4:20, 6:45, 9:10

★★★★

TORONTO MARKET TRADING

TORONTO CLOSING STOCKS
Distributed by CP
Toronto Stock Exchange—Nov. 10

Complete tabulation of Wednesday transactions. Quotations in cents unless marked $. z—Odd lot, xd—Ex-dividend, xr—Ex-rights, xw — Ex-warrants. Net change is from previous board-lot closing sale.

Stock	Sales A and B	High	Low	Close	Net Ch'ge
A.G.F.M	200	153	153	153	− 2
Abby Gln A	25	$6⅛	6⅛	6⅛	
Abitibi	2260	$10½	10⅜	10⅜	− ⅛
Abitbi 7½p	100	$40½	40½	40½	
Abitbi 10	350	$50½	50½	50½	− 1
Adanac M	1000	23	23	23	+ 5
Advocate	2700	290	285	290	+18
Afton Mln	500	$5¾	5¾	5¾	− ¼
Agnico E	19550	460	440	460	+35
Agra Ind A	300	56½	6½	6½	
Ahed M	100	200	200	200	
Akaitcho	2200	79	75	75	+ 1
Albany	20000	29	29	29	
Alt Energy	3465	$11⅞	11½	11⅝	− ¼
Alta Gas A	2932	$13	12⅞	12⅞	− ⅛
Alta G F	1000	$26⅛	26	26⅛	+ ⅛
Alta G 9.76	1790	$25¾	25⅝	25⅝	+ ⅛
Alta Nat	z100	$27½	27½	27½	
Alcan	15105	$23⅝	23⅛	23⅝	− ¼
Algoma St	380	$21⅞	21¾	21⅞	− ⅛
AStel p	750	$26½	26	26	− ⅜
Algonq pr	100	475	475	475	
All-Can B	1000	285	285	285	
Alliance B	1000	410	410	410	−15
Alminex	4500	56⅞	6¾	6⅞	
Alumin 4 pr	z15	$13	13	13	
Almin 4½ p	z65	$33	32	32	
Alum 3rd p	1400	$27½	27½	27½	− ¼
Aquitaine	704	$16	16	16	− ½
Argus	200	$28½	28½	28½	
Asamera	3950	$9	8¾	8⅞	
Asbestos	1800	$28½	27¾	27¾	− ¾
Asoc Porc	1000	55	55	55	
Atco A	2225	$17⅛	17⅛	17⅛	− ¼
Auric Res	5500	23	22	23	+ 1
Ato Hard A	100	$13⅛	13⅛	13⅛	− ⅜
BC Sugar A	z20	$22	22	22	
BC Sugar P	z9	$11⅛	11⅛	11⅛	
BP Can	800	$7¾	7¾	7¾	
Bad Boy	800	285	280	280	
Banister C	500	$8⅝	8½	8½	
Bank BC	605	$20½	20¼	20¼	
Bank Mtl	11427	$14⅞	14⅝	14⅝	− ⅜
Bank N.S	4016	$42¾	42¼	42¾	
Bankeno	7500	145	136	143	+ 7
Bar E A	330	$30	30	30	+ 1
Bartaco	400	160	160	160	
Bay Mills	100	$10½	10½	10½	− ½
Beavr E A	100	400	400	400	+25
Bell Canad	18545	$48¼	48⅛	48¼	− ½
Bell-A pr	140	$48⅝	48⅝	48⅝	− ⅜
Bell B pr	z25	$48⅝	48⅝	48⅝	
Bell D pr	2905	550	49¾	49¾	− ¼
Bell 2.28	875	$26½	26½	26½	
Bell 1.80	7785	$20⅛	20¼	20⅛	
Bell Can W	14530	450	410	415	−35
Beth Cop A	1480	$11⅜	11⅛	11⅜	
Big Nama	44500	12	11	11	+ 1
Bi Hawk	2509	19	18	18	
Blakwod A	500	345	345	345	
Block Bros	4850	450	435	440	
Border C	100	225	225	225	+15
Bovis Cor	11960	66	65	66	+ 1
Bow Valy	1100	20	19¾	19¾	+ ⅛
Bralor Res	2515	285	280	280	
Bramales	400	5⅞	5⅞	5⅞	− ⅜
Brameda	13700	106	100	100	−10
Brascan A	6889	$10¼	10⅛	10⅛	− ⅛
Brscn 8½ p	1090	25	24¾	24¾	− ⅜
Brenda M	1250	$7⅛	7	7	− ⅛
Bridger	2260	$6⅝	6½	6½	
Brinco	500	365	360	360	
BCFP	z17	$22⅜	22⅜	22⅜	
BC Pack B	100	$18½	18½	18½	− ⅜
BC Phone	600	$13	12⅞	13	+ ¼
BCPh 4½ p	100	$47½	47½	47½	+ ½
BCPh 1956	100	50	50	50	+ ½
BCPh 4.84	100	$13	13	13	
BCPh 6.80	200	$18⅛	18⅛	18⅛	− ¼
BCP 7.04 p	200	$19½	19½	19½	
BCP 10.16 p	200	$26¼	26¼	26¼	
BCP 2.32 p	100	$28	28	28	
Broul Reef	z200	18	18	18	
Bruck A	z15	290	290	290	
Brunswk	1400	$5⅛	5	5	
Budd Auto	1000	$5½	5½	5½	
Budd A w	z30	160	160	160	
Bulora Cor	6700	15	14	15	+1½
C to G					
CFCN	1500	$8⅜	8⅜	8⅜	
Cad Frv	1200	$10	9¾	9¾	− ⅜
Cal Pow A	1650	$30	29¾	29¾	− ½
Cal P 7½ p	500	$82½	82	82½	
Cal P 10 p	575	$104	104	104	
Cam Mine	1000	25	25	25	− 1
Camflo	20760	$10	9⅞	10	+ ½
Camp RL	4400	$25¼	24½	25	+1½
Campau A	550	420	420	420	− 5
Campau 7p	400	$7	7	7	
Can Cem A	1724	$8⅞	8¼	8⅞	− ⅛
CDC pr B	455	$98¼	98¼	98¼	− ¼
Can Malt A	z20	$19⅝	19⅝	19⅝	
C Nor West	950	$7½	7⅜	7⅜	
C Pakrs C	2000	$18¼	18¼	18¼	+ ⅛
Can Perm	315	$15½	15¼	15¼	− ½
CS Pete	5300	300	291	297	− 3
Can Trust A	800	$19⅞	19⅝	19⅝	− ⅜
C Trust 7¼	8350	18	17¾	18	− ⅛
C Tung	7700	460	455	455	− 5
C Cablesy	z10	$16⅛	16⅛	16⅛	
C Cable w	z40	159	159	159	
Cdn Cel	1600	$6⅛	6⅛	6⅛	− ⅛
C Curtis	z400	44	44	44	
C Ex Gas	6825	$5⅝	5½	5½	− ⅛
CG Invest	179	$18¾	18¾	18¾	
C Hidrogas	1000	89	89	89	− 1
C Homestd	1600	$5⅞	5¾	5¾	− ⅛
C Hydro	600	$6⅝	6⅜	6⅜	+ ⅛
Cl Bk Com	5770	$25⅛	24⅞	24⅞	− ¼
CIL	900	$18¼	18½	18¼	− ¼
Cl Powr A	600	$14¾	14¾	14¾	− ¼
CLI Pete	35463	45	34½	45	+10
C Malart	3250	25	24	24	
C Manoir A	1460	435	435	435	− 5
C Marconi	200	375	375	375	+15
C Merrill	450	$12⅜	12⅛	12⅛	− ⅜
CNat R	100	370	370	370	−10
C Occidental	500	$15⅛	15	15	− ⅛
CP Inve	1367	$17⅜	17⅛	17⅛	− ⅜
CP Inve pr	z80	535	34⅜	34⅜	
CP Ltd	11105	$16¼	16	16	− ¼
CPL A p	150	59	9	9	
CPL UK p	300	$5¼	5¼	5¼	
C Reserve	2500	425	420	420	− 5
Cdn Sup O	210	$38¼	38¼	38¼	
Cdn Tire A	860	540	39¾	39⅞	+ ⅛
CU 10¼	z90	$26⅝	26⅝	26⅝	
C Util w	9700	425	415	415	− 5
CWN 5½ p	2500	$11	11	11	− ½
Candel Oil	200	$10⅝	10⅝	10⅝	− ⅜
Canron	715	$22	22	22	
Cara	115	$5¾	5¾	5¾	
Carl OK	14465	285	280	280	
Carl A p	285	$22	21⅞	22	
Carma A	300	59	8¾	8¾	− ¼
Cassiar	1640	$5⅝	5⅜	5⅜	− ¼
Casidy A p	100	$6⅛	6⅛	6⅛	
Celanese	1320	340	340	340	
Celanes I p	200	$9⅜	9⅜	9⅜	+ ⅛
Celan 175 p	390	$16	16	16	
Cent Pat	500	75	75	75	+ 5
Chib Kay	z250	8½	8½	8½	
Chieftan D	1700	$9¾	9⅝	9⅝	
Chieftain p	230	$48¾	48¾	48¾	− ⅛
Chimo	2300	94	91	91	− 5
Chrysler	20112	$18¼	16⅞	17⅛	−1⅛
CHUM B	5100	$7½	7½	7½	+ ¼
Coch Will	18500	32	31	32	
Cockfield	200	440	440	440	+10
Coldstm	700	25	25	25	− 4
Coles Book	2525	$8¼	8⅛	8⅛	− ⅛
Cominco	7400	$36⅝	35¾	35¾	− ⅜
Cominco A	350	$26¾	26¾	26¾	+ ⅛
Com Cap	1700	365	360	360	
C Holiday I	1500	350	335	345	+ 5
CHins A p	100	$19¾	19¾	19¾	
Coniagas	17000	87	79	87	+ 8
Con Chm A	550	$6¾	6¾	6¾	
Con Bath A	1020	$29½	28½	28⅝	−2⅜
Con Bath p	130	$15¼	15¼	15¼	− ¼
Con Bldg	1500	245	245	245	+ 9
Con Fardy	3146	300	292	300	
C Durham	1000	63	63	63	
C Marben	250	105	105	105	− 5
C Morisn	1700	160	158	158	− 2
Cons Prof	25000	20	19	19	− ½
C Rexspar	7300	84	82	84	− 2
Con Textile	500	200	200	200	
Con Distrb	900	390	385	385	− 5
Cons Gas	4227	$12½	12⅜	12½	
Control F	350	290	290	290	
Conwest	300	300	300	300	
Cooper C	200	455	455	455	−10
Cop Fields	2000	150	145	148	− 7
Corby vt	225	$17¾	17¾	17¾	+ ⅛
Cornat Ind	500	485	485	485	− 5
Coseka R	7900	375	350	360	−10
Courvan	3000	7	7	7	
Craigmt	950	55⅝	5½	5⅝	+ ⅛
Crain R L	100	59	9	9	
Crestbrk	400	380	375	375	−10
C Zelrba A	200	$17¾	17¾	17¾	+ ¼
Crow Nest	100	$37	37	37	− ½
Crush Intl	1000	58½	8½	8½	+ ⅛
Cuvier M	500	63	63	63	
Cygnus A	z10	55	5	5	
Cygnus B	z30	55	5	5	
Cyprus	17200	59⅛	8⅞	9	
D to G					
DRG Ltd A	400	55	490	5	
Daon Dev	700	$7¾	7½	7¾	+ ⅛
Daon A	200	56⅝	6⅝	6⅝	
Datline	430	325	325	325	−80
Decca R	1200	56⅝	6½	6⅝	+ ⅛
D Eldona	2000	56	56	56	
Delhi Pac r	1000	½	½	½	
Denison	379	552	52	52	
Dicknsn	14389	450	425	450	+35
Dist Tr A	500	55⅛	5⅛	5⅛	+ ⅛
Doman I	600	430	420	420	−15
Dome	3767	544	43½	44	+ 1
Dome Pete	2010	$35¾	35½	35½	− ¼
D Bridge	12150	$18¾	18½	18½	− ¼
Dofasco A	1871	$24⅞	24¾	24¾	− ⅛
Dom Store	1845	$14⅜	14¼	14¼	− ⅛
D Textie A	1950	58	7¼	7¼	− ¼
Domtar	4645	$17¾	17½	17½	− ¼
Doniee M	z50	58⅜	8⅜	8⅜	
Douglas L	100	270	270	270	
Dover pr	z20	55¾	5¾	5¾	
Dr Mc C A	100	$11¼	11¼	11¼	
Du Pont	122	$12⅝	12⅝	12⅝	− ¼
Dylex L A	520	55¾	5¾	5¾	− ¼
E-L Fin	250	$6¼	6¼	6¼	− ⅛
East Mal	8500	195	190	195	+15
East Sul A	3200	117	108	115	+ 5
Estn Prov	100	285	285	285	
Econ Inv	z75	$13⅛	12¾	12¾	
Ego Mines	2000	54	53	53	
Electro p	z50	$50¾	50¾	50¾	
Elks Stors	1300	$9¾	9⅜	9¾	
Emco	200	55¾	5¾	5¾	
Exquisite	800	255	255	255	−10
Extndcar	500	55⅝	5⅝	5⅝	− ¼
Falcon C	3117	56	5¾	6	+ ¼
Falcon	1493	$36	35½	35½	− ½
Fields S	2900	59	9	9	
Fireco SA	200	230	230	230	−15
F City F wt	200	55⅜	5⅜	5⅜	
F Mar	z100	49	49	49	
Foodcrp Lt	1426	375	375	375	
Foodex S	300	55⅜	5¼	5¼	
Ford Cnda	155	590	90	90	
F Seasons	300	305	305	305	
Fruehauf	1800	55¾	5¾	5¾	
GEH Steel	1000	425	420	420	−10
Gaz Metr	604	56⅛	6⅛	6⅛	
GMC	z64	$67¾	67	67	
Genstar L	10777	$21⅞	21¾	21¾	
Gnstar L w	150	56¾	6¾	6¾	− ⅛
Gerin lst p	100	$7⅜	7⅜	7⅜	+ ⅛
Gnt Mascf	2800	126	125	125	− 1
Giant Yk	1100	58⅜	7⅞	8⅛	+ ½
Gibraltar	5980	55⅝	5¼	5½	− ¼
Goldund M	5500	31	31	31	+ 2
Grandluc	1100	100	100	100	
Gt Oil Sds	720	55⅛	5	5⅛	− ⅛
G L Nickl	2579	60	55	60	
GL Paper	z75	$27⅜	27⅜	27⅜	
Gt W Life	200	$48¾	48¾	48¾	−1¼
Gt West S	200	305	305	305	+ 5
G West wt	1700	90	80	80	−12
G Goose A	420	55¾	5¾	5¾	+ ⅛
Greyhnd	890	516	16	16	
Guar Trst	525	55½	5⅜	5⅜	− ⅛
Gulf Can	4475	$24⅜	24	24¼	− ¼
Gulfstrem	23300	91	87	87	
H to L					
H Group A	400	335	330	330	− 5
Ham Tr	200	515½	15½	15½	
Hawker A	2900	485	470	475	−10
Hayes D A	100	56¼	6¼	6¼	
Holinger A	300	$32½	32½	32½	− ¼
Hornco A	1000	95	95	95	− 5
Home A	4500	$25¼	25	25	
Home B	z25	$21	21	21	
Hud Bay A	130	516	16	16	
H Bay Co	495	$15¾	15½	15¾	
HB Oil Gas	803	533	32¾	33	+ ¼
HB Oil G pr	225	$32¼	32¼	32¼	
Husky Oil	3250	517	17	17	− ¼
Husky A pr	z10	533	33	33	
Husky E w	200	55⅛	5	5	− ⅛
Hydra Ex	3500	25	24	24	− 1
Hy's Ltd	100	210	210	210	
I C	3760	$16⅝	16¼	16⅜	
IU Intl	3400	$10¾	10½	10⅝	
IWC Com	11700	215	210	235	
Imasco A	440	$22¾	22½	22½	− ¼
Imp Oil A	20355	$20⅛	19⅞	20	+ ¼
Imp Oil B	1000	$19⅞	19⅞	19⅞	
INCO A	29829	$30⅝	30⅛	30¼	
Indal	100	$13¾	13¾	13¾	
Indusmin	175	$10⅜	10⅜	10⅜	
Inland Gas	1952	$9½	9½	9½	
Inland G p	200	$10½	10½	10½	
Inter-City	5325	55¾	5½	5½	− ⅛
Inter C B w	2700	295	290	290	+ 1
Intrmetco	600	55⅝	5⅝	5⅝	
IBM	93	$254¾	253	254¾	+2¾
Int Mogul	1050	295	292	295	− 3
I Mogul A	250	$11⅛	11	11	− ⅛
Interpool	1200	$13⅝	13¼	13½	+ ½
Int Pipe A	6470	$13⅝	13½	13½	− ⅛
Ipsco	4527	$12	12	12	
Inv Grp A	600	56¾	6⅜	6⅜	− ⅛
Island Tel	z49	$10½	10½	10½	
ISO	100	102	102	102	
Ivaco A	640	$7¼	7¼	7¼	+ ⅛
Jannock	z25	56⅝	6⅜	6⅜	
Jannock A	z20	$11½	11½	11½	
Jannock B	z200	$11⅞	11⅞	11⅞	− ⅛
Jelex	1000	7	7	7	+ 1
Jorex Ltd	z150	12	12	12	
Kaiser Re	1050	$13⅛	13	13⅛	
Kaiser wt	700	$10	10	10	
Kam Kotia	1500	57	57	57	+ 3
Kaps Tran	1750	57	57	57	− 6
Keen Ind	z200	60	60	60	
Keeprite B	319	$10	10	10	
Kelsey H	100	$11¾	11¾	11¾	− ⅛
Kerr A A	4108	$12⅞	12¾	12¾	
K Anacon	500	18	18	18	+ 1
Koffler A	1300	485	480	485	
Koffler A p	150	$7¼	7¼	7¼	− ¼
La Luz	100	56	6	6	
Labatt A	1250	$17⅜	17⅜	17⅜	− ⅛
Labatt A p	z61	$17⅛	17⅛	17⅛	
Lab Min	300	$32¼	32¼	32¼	−1¼
Lacana	4800	375	350	360	− 5
Laidlaw A	2650	56	6	6	
Laidlaw B	400	56	6	6	
LOnt Cem	400	325	325	325	+ 5
L Shore	700	250	240	250	+30
Lakehead	500	20	20	20	− 2
Lambd M	300	129	129	129	+ 1
Lasitr Km	2000	18	16	18	− 2
Laurasia	7025	40	36	40	+ 4
Lau Fin	750	56⅛	5⅞	5⅞	− ¼
Leigh Inst	800	175	175	175	− 5
Levy A pr	100	56⅞	6⅛	6⅞	+ ⅛
Liberian	z38	$16	16	16	
LL Lac	1810	155	150	150	+ 1
Lob Co A	1400	385	380	385	+ 5
Lob Ltd Ap	200	$14	14	14	− ⅛
Lob Ltd Bp	z25	$14⅜	14⅛	14⅜	
Lochiel	1000	114	114	114	
Loeb M	1700	252	250	250	−10
Lost River	100	230	230	230	+15
Lytton M	5400	30	30	30	
M to O					
MICC	5000	59	9	9	
MH Cable	100	$10½	10½	10½	+ ¼
Mclan H A	1000	11	11	11	
MB Ltd	2866	$21⅜	21¼	21⅜	
Madeline	3500	100	98	98	− 1
Madsen	700	47	47	47	+ 2
Magna Int	1994	519	17½	18½	+1½
Magnason	900	225	220	220	
Magnetics	800	62	62	62	+ 1
Magnum	z20	$21¾	21¾	21¾	
Majstc Wil	1400	174	170	170	− 1
Malartic	1102	80	78	78	+ 8
M Lt Gard	510	$21½	21	21½	− ½
M Lf Mills	200	$28¼	28½	28½	+ ¼
Maplec M	z15	261	261	261	
Marcana	1100	13½	13½	13½	+1½
Mrtme El A	200	$7¼	7¼	7¼	
Maritime	100	$18⅛	18⅛	18⅛	
Mar T 860	1000	59½	9½	9½	
Martin	16000	11	10	11	+ 1
Mass Fer	11419	$22¼	21⅜	21¾	− ⅜
Mas F A	100	$26	26	26	− ⅛
Mas F B	565	$26⅛	26⅛	26⅛	+ ⅛
Matchan	5000	12	10½	12	+ 4
Matgmi A	100	$15½	15½	15½	
Mc Adam	4700	44	43	43	− 2
McGraw H	900	450	450	450	
Mc Intyre	300	$29	28½	28½	− ½
McLaghn	200	56⅛	6⅛	6⅛	
Mentor	1600	135	130	135	
Mercantil	3080	515⅜	15¼	15½	− ⅛
Merland E	3800	310	295	295	−15
Midcon	500	92	92	92	+12
Mindamr	4000	13	13	13	− 1
Molson A	1812	$18⅛	17⅞	17⅞	− ⅛
Molson B	500	$15¼	15¼	15¼	− ¼
Moneco A	200	$8½	8½	8½	+ ⅜
Mtl Trust	150	$12	12	12	− ½
Moore	11260	$33⅜	32¾	32¾	− 1
Mt Wright	2300	18½	18½	18½	− ½
Multi Acc	1150	420	410	410	−10
Murphy	23700	56⅝	6	6½	+ ½
N B Cook	500	71	71	71	− 4
NBU Mine	3000	185	165	185	+25
NaChrs I	1100	490	485	485	− 5
Nabrs Dlg	200	$13¾	13¾	13¾	+ ⅜
Nat Drug	z50	470	470	470	
N Hees Ent	100	205	205	205	+ 5
Nat Pete	21500	24	22	22	− 2
Nat Sea A	125	$12	12	12	− ⅜
N Dimens	2000	36	36	36	− 1
N Goldvue	15000	7	7	7	
N Kelore	4000	12	12	12	− 1
N Provid D	4900	14	13	14	+ 1
N Que Ragl	600	195	190	190	
N York Oil	69249	72	64	69	+ 7
Newconx	1375	380	375	375	
Nfld LP A	1020	$11¼	11⅜	11⅜	− ⅛
Nfld Tel	100	56⅝	6⅝	6⅝	
Nfld Te 975	637	$20⅜	20⅜	20⅜	+ ⅛
Nick Rim	1000	10½	10½	10½	+ ½
Noranda B	300	$33⅜	33⅜	33⅜	
Norbaska	2000	15	15	15	
Norcen	12162	$11¼	11⅛	11⅛	− ⅛
Norcen B	600	$21½	21	21½	+ ½
Norcn 150	250	$19½	19½	19½	
Norcen w	6500	104	101	103	− 1
NC Oils	4250	56⅝	6⅜	6½	+ ⅛
NCO pr	z10	$34	34	34	
Nor Tel	1231	$33¼	omk7	7	+ ¼
NTecm B w	3480	$14	13½	13⅝	+ ¼
Northgat	682	375	370	375	−15
N5 Salesp	100	$11	11	11	− ½
Nowsco W	500	$16⅜	16⅜	16⅜	+ ⅛
Nu-Wst A	2525	$10¼	10⅛	10¼	
Nudlama	4500	23	20	20	− 1
Nufort Res	8000	18½	18½	18½	− 1
Numac	720	59	9	9	− ¼
OSF Ind	250	320	320	320	
Oakwood P	100	125	125	125	− 5
Obrien	79904	127	115	117	− 5
Ocelot A	z10	$7⅜	7⅜	7⅜	
Ocelot B	10010	$7¾	7½	7½	− ⅛
Orchan A	3600	244	240	244	+ 2
Oshawa A	400	365	360	365	
Osisko	1200	12½	12½	12½	− 1
P to S					
Pac Coper	4400	103	103	103	+ 1
Pac Pete	5390	$27½	27⅛	27⅛	− ¼
Page Pet	2500	255	250	250	−10
Palome P	292	225	225	225	
Pamour A	16505	360	340	355	+30
Pan Centr	z16	67	67	67	
Pancana I	z200	58	58	58	
PanCan P	11500	$22⅜	22¼	22¼	
Pango Gld	500	20	20	20	− 1
Patino N V	121	$15	15	15	− ⅛
Pe Bén O	2000	230	225	225	−10
Peerless	z50	320	320	320	
Pembin A	6157	335	330	330	− 5
Pembin B	1540	340	340	340	
P Dept S	2600	430	425	425	
P Jewl A	100	490	490	490	− 5
Petrofina	100	$14⅞	14⅞	14⅞	− ⅜
Petrol	6300	210	205	205	
Peyto Oils	2300	445	435	445	+ 5
Phillips Cb	300	58⅞	8⅞	8⅞	− ¼
Pick Crow	2000	14	14	14	+1½
Pine Point	515	$31⅜	31½	31⅜	− ⅛
Pitts C	500	440	440	440	
Place G	2000	33	32	32	− 1
Placer	188	520	20	20	− ½
Plg-Ed 840	500	524¼	24¼	24¼	− ½
Pominex	z300	45	45	45	
Pop Shops	800	480	480	480	−10
Pow Corp A	7275	58⅜	8	8⅛	− ¼
Pow C 4¾	1025	528½	28½	28½	− ¼
Pow C 5	1000	58⅛	8⅛	8⅛	− 1
Prado Exp	1900	142	140	140	−15
Precamb	18000	55	47	55	+ 9
Pre Cable	3700	59½	9	9	− ½
Preston	500	$13⅜	13⅜	13⅜	
Price Co	z36	$11⅜	11⅜	11⅜	
Prov B Can	26	513	13	13	
Qasar Pet	1100	$7⅛	7	7	− ¼
Que Man	2500	14	14	14	
Q Mattgmi	6000	18	17½	18	+1½
Que Sturg	27600	108	102	105	+ 6
Que Tel	820	16⅜	16¼	16¼	− ½
Que Tel 7¾	100	17	17	17	
Ranger	6100	$14½	14⅛	14⅛	− ⅜
Rank Org	700	177	177	177	− 3
Realty A	100	265	265	265	
Redstone	7000	39	39	39	− 2
Reed Pap A	1000	$10⅜	10	10	+ ⅛
Reed Oslr A	1025	$5⅞	5⅞	5⅞	+ ⅛
Reich wt	z50	$11¼	11¼	11¼	
Reitman A	500	$9⅞	9⅞	9⅞	+ ⅛
Rembrant	3000	275	275	275	−85
Repub Res	200	141	141	141	− 1
Res Servic	5700	115	110	110	− 5
Revelstk	6900	57	6⅝	7	+ ½
Revelstk p	130	$12	12	12	+ ¼
Revnu Prp	10265	71	68	69	+ 3
Rileys D	z100	75	75	75	
Rio Algom	3565	$27¾	27¼	27¼	− ½
R Little	100

sports

DOUG PEDEN – EDITOR

Shutt, Habs Look Ahead To Records

By The Canadian Press

The National Hockey League season is still young, but Montreal Canadiens and Steve Shutt are on course to knock Boston Bruins out of the record book.

Shutt scored his 17th and 18th goals of the season and the Canadiens brought their total to 93 in 17 games with an 8-1 win over St. Louis Blues.

At that rate, Shutt would score more than 80 goals and the Canadiens about 435, topping the 76 by Boston's Phil Esposito and the 399 by the Bruins in 1970-71.

Shutt took 36 games to reach the 18-goal level last season, but still finished with 45 goals.

The left winger noted that "if I scored 45 goals with a many might go in this year."

In Tuesday's other NHL games, New York Islanders thumped Detroit Red Wings 8-1 and Washington Capitals dropped Vancouver Canucks 4-2.

Shutt, who also drew assists on goals by linemates Peter Mahovolich and Guy Lafleur, had three goals Saturday night when the Canadiens crushed Chicago Black Hawks 11-3.

"It's not a case of just me scoring," he said. "It's a great help to anyone in scoring to have all those other players getting their goals."

Mahovlich had two goals. Rejean Houle and Yvan Cournoyer were the other Montreal scorers.

Goalie Glenn Resch, coach Al Arbour and defenceman Denis Potvin of the Islanders all agreed that Detroit goalie Ed Giacomin wasn't to blame bad start, who knows how for the beating taken by his team.

"If you eliminate the breakaways and the goals that came on rebounds, you can only come up with one goal where it was Eddie's fault," said Resch.

At one point in the third period, Giacomin stickhandled past two Islanders' players and lumbered halfway to the Detroit blue line to clear a puck.

"Eddie was probably the only guy who was clearing it for them tonight," said Potvin.

But Giacomin wasn't accepting any consolation after a game in which the Wings were outshot 47-24.

"I'm disappointed in myself and the team," he said. "This was a night where every player made mistakes.

"But you can't let it get you down. We'll just start over again in practice tomorrow."

Bob Bourne scored two goals and Denis and Jean Potvin, Bryan Trottier, Jude Drouin, J. P. Parise and Clark Gillies had one each for the Islanders.

See summaries on Page 21

SPORTS MENU

TONIGHT

VOLLEYBALL

7:15 p.m.—Four-team Invitational high school girls' tournament, Victoria High.

HOCKEY

8:30 p.m.—South Island Junior "B" League, Fuller Lake Flyers vs. Oak Bay Trios, Fuller Lake Arena.

9 p.m. — South Island Big Six League, Juan de Fuca Merchants vs Chemainus Blues, Juan de Fuca Arena.

BASKETBALL

9:30 p.m. — Victoria Senior "B" Men's League, Victoria Junior Men vs. Stevens Interiors, Oak Bay Junior High.

THURSDAY

SOCCER—

2:15 p.m. — Island League, second division exhibition for Cowichan Games All-Star Cup, North Island All-Stars vs. Victoria Selects, Heywood Avenue Park.

HOCKEY—

8 p.m. — South Vancouver Island Junior "B" League, Oak Bay Trios vs. Lake Cowichan Bairds Trucking, Oak Bay Arena.

8:25 p.m.—South Island Big Six League, Victoria Athletics vs. Juan de Fuca Merchants, Pearkes Arena.

WRESTLING—

8 p.m. — Professional card, Memorial Arena.

HORSE RACING—

12:30 p.m. — Parade to post for thoroughbred program, Sandown Park.

FRIDAY

HOCKEY—

8 p.m. — South Vancouver Island Junior "B" League, Esquimalt Legion vs. Kerry Park Islanders, Esquimalt Sports Centre.

8:30 p.m. — South Island Big Six League, Lake Cowichan Lakers vs. Maple Leafs, Lake Cowichan Arena.

SOCCER—

8 p.m. — Greater Victoria High School League, playoff final, Oak Bay vs. Reynolds Roadrunners, Royal Athletic Park.

Horrigan Rink Retains Lead

The Tim Horrigan rink edged the Keith Dagg foursome 4-3 in an extra end at the Racquet Club Tuesday night to retain first place in the Carling O'Keefe Men's super league of curling. Horrigan has four wins and one defeat.

Bob Gallaugher defeated Gord Paterson 8-7 in another extra-end match while Steve Skillings downed Len Becker 6-5, and Ted Jurista defeated Bab Hawkes 6-5.

Gallaugher, Hawkes and Skillings are tied for second with 3-2 records.

Tax Break

HARTFORD (AP) — The city council has approved a new arena rental agreement with the World Hockey Association New England Whalers who reported losing money last season in the Hartford Civic Centre. The plan, approved unanimously and without debate, is designed to bring the club thousands of dollars in revenue that under the previous arrangement went to the state for admissions taxes. Based on last year's ticket sales the Whalers would receive an added $135,000.

BILL BYCKOWSKI . . . a growing boy

BILL LIMITED TO THREE TDs

TORONTO (CP) — Should baseball's Blue Jays or football's Argonauts start looking for talent in their own back yards they might shift their sightlines to nearby Brampton.

Fourteen-year-old Bill Byckowski's baseball talents already have been appraised by New York Yankees, Philadelphia Phillies and Montreal Expos.

And his 20 touchdowns playing with the midget Bramalea Broncos this season tied a high school record set 10 years ago by Lou Clare, currently with Saskatchewan Roughriders of the Canadian Football League.

"I never get a chance to score more than three touchdowns a game," Byckowski admitted. "My coach always takes me out after three." In one game his powerful running accounted for three major scores in the first half of a 37-14 victory and his coach sat him out the second half.

At six-foot-three and 190 pounds, Bill has all the ingredients of becoming a professional athlete, but whether it is with the fledgling Toronto Blue Jays or the CFL's Toronto Argonauts is of no concern to him.

"I'll play for the Argos or the Blue Jays," he gladly confirmed.

"He's still a growing boy," says his father, Ed, who Bill readily agrees was responsible for him getting involved in sports.

"Bill has the desire and the talent," says the senior Byckowski. "When I played high school ball, I guess I only had the desire."

And while the young giant's long range plans are geared toward professional sports, his immediate goal is to get an education.

And like most youngsters his age, he has his heros. Asked if there was any pro athlete after which he patterend his career, Byckowski replied:

"Well, I guess Johnny Bench in baseball and Chuck Foreman in football."

Not a bad pair to emulate.

Joe's Right Knee Just Isn't Right

NEW YORK (AP) — Joe Namath's famous right knee is "worse than ever before" and the New York Jets quarterback will undergo intensive examinations today to determine his football future.

Namath, whose knee problems have plagued him since 1965 and kept him sidelined in the Jets last two National Football League games, is standing on shaky ground, a team spokesman said.

"The knee is a little more excited than previously," said Dr. Jeffrey Minkoff, an orthopedic surgeon. "The knee has some scar tissue from previous injury and surgery, but it's difficult to say what exactly is wrong."

Jeff Snedeker, the team's trainer, said: "It's worse than before. Joe seldom complains about anything, but this hurts him."

It is believed repeated pounding of the knee this season—Namath was sacked a dozen times in the first seven games—has created the problem.

Namath will be examined by Minkoff at Lenox Hill Hospital, where he has had two operations on the right knee and two on the left.

In the examination, called an arthroscope, Minkoff will inject a needle into the knee and look through the needle to find why the flareup has occurred.

REF CORRECTS NEELD REPORT

VANCOUVER (CP) — Referee Eric Reimer said Tuesday he was not hit by the stick of player Rob Neeld of Kelowna Buckaroos during a penalty-filled British Columbia Junior Hockey League game Sunday night in Kamloops.

The Canadian Press erroneously reported Sunday that Neeld had struck Reimer with his stick, ripped open the shirt of linesman Brian Sarnecki and punched linesman Dale Cassell in the face.

"I was never hit by his (Neeld's) stick . . . his stick never made contact with me at all," said Reimer in a telephone interview from Kamloops. "The player was given a game misconduct for using abusive language and a match misconduct for striking linesman Dale Cassell."

Reimer said Sarnecki's shirt was not ripped by Neeld, but "the zipper just popped, that's all." He said it was true that Cassell was punched in the face by Neeld.

"I've made my report to the BCAHA (B.C. Amateur Hockey Association) and they will deal with the player," said Reimer. "He's suspended indefinitely because of the match misconduct.

"The linesman (Cassell) told me that the player had hit him and I assessed the penalty accordingly."

Neeld was involved in fights in the first and third periods, said Reimer, and the punching of the linesman occurred as Neeld was leaving the ice after receiving the game misconduct.

Kelowna won the game 5-2 and there were 112 minutes in penalties, including 70 to Kelowna.

Lennartz Enjoys Cougar Greeting

By ERNIE FEDORUK
Times Staff

Murray Bannerman's second shutout in his Western Canada Hockey League career "felt better" than the first one.

And while he didn't say it, it had to be more deserving.

Bannerman performed brilliantly and also got the proper amount of support Tuesday night to earn full marks for the zero as Victoria Cougars tripped New Westminster Bruins 3-0 before 2,313 fans at Memorial Arena.

Bannerman, who scored his first shutout at the expense of Kamloops Chiefs last season, said "this one felt better . . . because we did it to New Westminster."

He turned aside 32 shots, two more than rival Carey Walker, to present Cliff Lennartz with a "welcome back" present. Lennartz, a Cougar scout from Dauphin, Man., who posted an 8-2, won-lost record as Victoria's coach for a 10-game stretch last season, was pushed back behind the bench by owner-manager-coach Pat Ginnell.

Officially, Lennartz is in Victoria for a two-week "holiday."

"I've got a lot of paperwork to do," said Ginnell, "so Cliff is going to help out."

Temporarily, of course?

"Well . . ." replied Ginnell with a long pause and a wink, "you never know. Things always change from day to day."

Lennartz will handle the team again tonight for their game against the Winter Hawks in Portland while Ginnell remains in Victoria to catch up on his paperwork.

The Cougars like, respect and play as well for Lennartz as they do for Ginnell. Pat says the change is "temporary" but the wink and the pause in his conversation late Tuesday night left you wondering . . .

Now, back to Bannerman.

The support, as mentioned, was excellent but the Victoria goalie earned the game's all-star honor with at least six eye-popping saves. He gave a hint of things to come by robbing Mark Lofthouse and John Paul Kelly in the first period.

But it was a series of four saves late in the third period, all coming in a span of two minutes, that put the "fully-earned" mark on his shutout. He turned away shots by Stan Smyl, Doug Derkson (On Smyl's rebound), Randy Betty and then Lofthouse, again, between the 14 and 16-minute marks of the final period.

The best defensive support came from the likes of Leroy Heck, Lorry Gloeckner, Mark Robinson and a flock of hard-working fowards who didn't mind coming back to handle back-checking duties.

Among the forwards, the most significant piece of support came from Gary Lupul.

With Bannerman sprawling during a wild scramble, Derkson moved to the puck right in front of an open net.

Somehow, Bannerman's stick came out of nowhere and Derkson lost possession. Still, the puck lay only about 10 inches from the goal-line and Derkson made a second-effort move to score. Before he could tap it home, Lupul came back to slap the puck out of harm's way.

That was the closest the Bruins came to scoring.

The league's highest-scoring rookie, Lupul capped a fine game with assists on goals by Bill Jobson and Gregg Anderson. Geordie Robertson scored Victoria's first goal.

It had to be one of the most entertaining games of the season. From start to finish, it was all over in exactly two hours, one minute.

To top it off, it was a cleanly-played encounter. Referee Al Paradise called only four minor penalties, three to the Bruins and one to the Cougars.

Now unbeaten in their seven home games, Cougars moved three points ahead of the Bruins and Kamloops in the run for first in the Western Division.

In other games Tuesday, Saskatoon Blades defeated Winnipeg Monarchs 7-5 and Medicine Hat Tigers outgunned Flin Flon Bombers 8-5.

MURRAY BANNERMAN
. . . earns full marks

WESTERN DIVISION

	P	W	L	T	F	A	Pts.
VICTORIA	20	10	8	2	85	83	22
New West.	17	8	6	3	71	53	19
Kamloops	18	7	6	5	74	74	19
Portland	16	6	8	2	49	75	14

CENTRAL DIVISION

	P	W	L	T	F	A	Pts.
Calgary	19	7	7	5	93	87	19
Lethbridge	16	7	4	5	73	70	19
Med. Hat	18	6	9	3	81	95	15
Winnipeg	12	7	5	0	70	46	14

EASTERN DIVISION

	P	W	L	T	F	A	Pts.
Brandon	20	15	3	2	110	66	32
Saskatoon	16	9	6	1	84	63	19
Regina	15	2	11	2	41	91	6
Flin Flon	16	2	12	2	59	107	6

Next games: Tonight — VICTORIA at Portland, New Westminster at Kamloops, Flin Flon at Lethbridge, Winnipeg at Calgary.

NEW WEST. 0, VICTORIA 3

First period

1. Victoria, Robertson (3), (Fraser, Heck) 12:05.
Penalty: Betty (NW) 10:25.

Second period

2. Victoria, Anderson (17), (Robinson, Lupul) 12:03.
Penalty: Rudnyk (NW) 5:19.

Third period

3. Victoria, Jobson (8), (Lupul, Gloeckner) 2:55.
Penalties: Lofthouse (NW) 0:11; Robertson (V) 16:15.

Shots on goal:

New Westminster	13	6	13	—32
Victoria	5	12	16	—33

Goalkeepers: Walker, New Westminster; Bannerman, Victoria.
Attendance: 2313.

FLIN FLON (5) — Dwayne Endicott, Ray Markham, Ray Neufeld, Rey Hudson, Kim Davis; MEDICINE HAT (8) — Ron Areshenkoff 3, Jim Nill 2, Garry Benson, Kim Stroud, Cal Halasz. Attendance: 2403.

WINNIPEG (5) — Kelly Durnin 2, Kevin McCarthy, Dave Morrison, Dave Isherwood; SASKATOON (7) — Bruce Hamilton 2, Brent Ashton, Robb MacFarlane, Ron Birns, Bill MacNaught, Darryl Erickson. Attendance: 2231.

WHALERS TALKING TO HOWE FAMILY

HOUSTON (AP) — Board chairman George Bolin of Houston Aeros says he has agreed to permit the Howe family to make their own deal with another World Hockey Association club.

George Bolin said Tuesday night he had made what he considered to be a satisfactory offer to the Howes—Gordie, Mark and Marty—but had received no reply.

"We would like them to tell us 'yes' or 'no,' " Bolin told newsmen during the Aeros game with Indianapolis Racers.

"They owe that to us and the people. We have given them permission to make a deal for themselves with New England Whalers."

Whalers general manager Ron Ryan was in Houston for a meeting with the Howes and said his club was willing to trade for the trio.

"Certainly you'd give up some players if you could have the Howe boys playing for you," Ryan said. "We'd love to have them in a New England uniform."

The Howes have said they do not plan to return to Houston after this season.

Nilsson's Goal Sinks Whalers

By The Canadian Press

Centre Ulf Nilsson fired his 10th goal of the year at 8:53 of overtime to give Winnipeg Jets a 5-4 victory over New England Whalers in one of three World Hockey Association games played Tuesday night.

In other games, Houston Aeros defeated Indianapolis Racers 7-2 in Houston and Quebec Nordiques gave hometown fans a 4-3 win over Birmingham Bulls.

The smallest Winnipeg crowd of the season watched Nilsson shoot a rebound past Christer Abrahamson in the Whalers net—just after the goalie had stopped an initial shot by Bill Lesuk on a three-on-two break.

Dan Labraaten, Barry Long, Andres Hedberg and Ted Green also scored for the Jets who were held to period ties of 1-1 and 44-4 going into the scoreless third period.

Rosaire Paiement, Tom Earle, Mike Rogers and George Lyle scored for the Whalers who were outshot 40-28 and took three of five minor penalties.

Rich Preston and Don Larway each fired two goals to pace the Aeros to victory, with singles added by Mark Howe, Andre Hinse and Larry Lund.

Reg Thomas and Blair MacDonald replied for the Racers who held a 2-1 lead after one period. The teams were tied 2-2 after two before Houston scored five goals in the third.

It was Houston's eighth straight victory at home.

Serge Bernier scored the winning goal at 3:28 of the third period for Quebec after Christian Bordeleau had scored twice and Richard Grenier scored once.

EAST DIVISION

	GP	W	L	T	F	A	Pts
Quebec	14	11	3	0	74	48	22
Cincinnati	15	8	5	2	81	60	18
New Eng.	12	8	3	2	81	60	18
New Eng.	12	5	6	1	38	43	11
Birmingham	16	5	10	1	59	72	11
Indianapolis	13	4	8	1	35	61	9
Minnesota	15	3	10	2	39	57	8

WESTERN DIVISION

Winnipeg	15	10	5	0	76	44	20
Houston	16	8	6	2	57	47	18
San Diego	14	7	5	2	52	48	16
Phoenix	14	7	7	0	33	72	14
Calgary	13	6	6	1	45	41	13
Edmonton	13	5	8	0	37	53	10

NEXT GAMES: Tonight — Edmonton at Cincinnati, Indianapolis

BIRMINGHAM (3): Tom Simpson (5th), Vaclav Nedomansky (10th), Richard Farda (4th). QUEBEC (4): Christian Bordeleau (4th and 5th), Richard Grenier (9th), Serge Bernier (14th). Attendance: 6825.

INDIANAPOLIS (2): Reg Thomas (2nd), Blair McDonald (8th). HOUSTON (7): Don Larway (4th and 5th), Rich Preston (9th and 10th), Andre Hinse (2nd), Larry Lund (7th), Mark Howe (7th). Attendance: 6198.

NEW ENGLAND (4): Rosaire Paiement (5th), Tom Earl (4th), Mike Rogers (3rd), George Lyle (7th). WINNIPEG (5): Dan Labraaten (6th), Anders Hedberg (12th), Barry Long (2nd), Ted Green (2nd), Ulf Nilsson (10th). Attendance: 6859.

PRO BASKETBALL

NBA

Cleveland 111, Milwaukee 90.
Houston 111, Chicago 92.
New Orleans 110, NY Nets 99.
San Antonio 138, Seattle 114.
Buffalo 121, Los Angeles 116.
NY Knicks 106, Washington 97.
Denver 123, Golden State 117.
Portland 119, Kansas City 102.

Saanich Streak At Five

Ron Jobson scored three goals to lead Saanich Braves to a fifth straight victory with a 13-1 triumph over Victoria Ray's Red Wings in a South Vancouver Island Junior "B" Hockey League game Tuesday night at Pearkes Arena.

Brent Patterson and Wayne Himmelman added two goals each for Braves while singles were contributed by Bill Adkin, Dale Ewasiuk, Rob Coldwell, Tom King, Mike Shemilt and Ed Beauchemin.

Tom Turnbull scored the last goal of the game to spoil Saanich goalie Mitch Lascelle's shutout bid.

Rob Walker of Wings blocked 53 shots and Lascelle finished with 17 saves.

	P	W	L	T	F	A	Pts
Saanich	12	10	2	0	115	33	20
Esquimalt	11	8	1	2	85	31	18
Fuller Lake	11	6	2	3	70	40	15
Juan de Fuca	12	6	5	1	72	56	13
Oak Bay	10	5	5	0	50	59	10
Victoria	12	2	8	2	35	89	6
L. Cowichan	9	1	6	2	33	62	4
Mill Bay	11	1	10	0	21	119	2

Next game: Tonight — Oak Bay at Fuller Lake.

WRESTLING
MEMORIAL ARENA
THURS., Nov. 11, 8:00 p.m.
PACIFIC COAST TITLE
"BIG-JOHN" QUINN
(280-lb. Champion)
vs.
AFA ANOAI
(275 lb. Challenger)
4-MAN TAG TEAM
VON HESS & KINISKI vs. JOHN TOLOS & S. ANOAI
Lum'jack Luke vs. Paddy Ryan
F. Davidson vs. Froelich
J. Davidson vs. Rogers
Tickets on sale at ARENA BOX OFFICE. Ringside $4.00, Reserved $3.50, Adult Rush $3.00, Under 12 $2.50 — Sold at Door only.

COUGAR Hockey
MEMORIAL ARENA
VICTORIA
vs.
KAMLOOPS
Sat., Nov. 13, 8:30 p.m.
Adults $3.50, Youths and Senior Citizens $2.25
Children Under 12, $1.50
RICK HENDRICKS
11-10

RACING AT SANDOWN
Only 3 Race Days Left
Wednesday—Thursday—Saturday
Post 1 p.m. Weekdays 12:30 Saturdays
Exacta or quinella every race. Admission $1.50
Vancouver Island Coach Lines Bus to the races leaves Victoria Bus Depot on race days. $4.75 includes track admission. Call 385-4417
see you at Sandown park
Sidney, B.C.

Palmer Gets Third Young Award

NEW YORK (AP) — Baltimore's Jim Palmer, an All-Star Game reject last July who reversed his field in the second half of the season, won the American League's Cy Young Award today for the third time.

The Orioles' right-hander joined Sandy Koufax, formerly of Los Angeles Dodgers, and Tom Seaver of New York Mets as baseball's only triple winners of the pitching award.

Palmer, also named the American League's best pitcher in 1973 and 1975, was an easy winner this time over runner-up Mark Fidrych of Detroit Tigers.

Palmer received 108 points on 19 first-place votes, four seconds and one third from the Baseball Writers Association of America.

His total more than doubled that of Detroit's rookie right-hander, who had 51 points based on five first-place votes, seven for second and five for third.

Frank Tanana of California Angels was third with 18 points, and Ed Figueroa of New York Fankees finished fourth with 12.

Others who received votes were Luis Tiant of Boston Red Sox, with 10; Vida Blue of Oakland A's, eight; Bill Campbell of Minnesota Twins, seven, and Rollie Fingers of Oakland and Wayne Garland of Baltimore, one each.

Palmer had a losing record for most of the early season, but by the time of the All-Star Game, was pitching well and had improved his record to 11-8.

However, he voiced his displeasure when Boston manager Darrell Johnson did not select him for the All-Star team.

"I felt that if Catfish Hunter (of New York) was picked with the same record, I should have been selected, too," Palmer told The Associated Press on Tuesday night.

"But, really I never felt I should have been on the team. The whole thing was blown out of proportion."

Palmer led the American League in victories with a 22-13 record and had an earned run average of 2.51 despite his bad start. He said he pitched well in the second half of the season because the Orioles played better.

Fidrych had a 19-9 record and the best earned run average in the American League with 2.34.